

Central Forest District

Analysis Map

- Water Course
- Open Water
- Trees of Special Interest (TSI)
- Corsican & Lodgepole Pine
- Larches
- ASNW
- Management Area

0 250 500 1,000 Meters

Forestry Commission
England

1:12,500
Scale of A3

© Crown copyright and database right 2012 Ordnance Survey 10001048
Declaration by FC as an CopSIC. All timber being from the Forest.
Sustainable source represents a negligible risk under EU TR (no 305/2011)

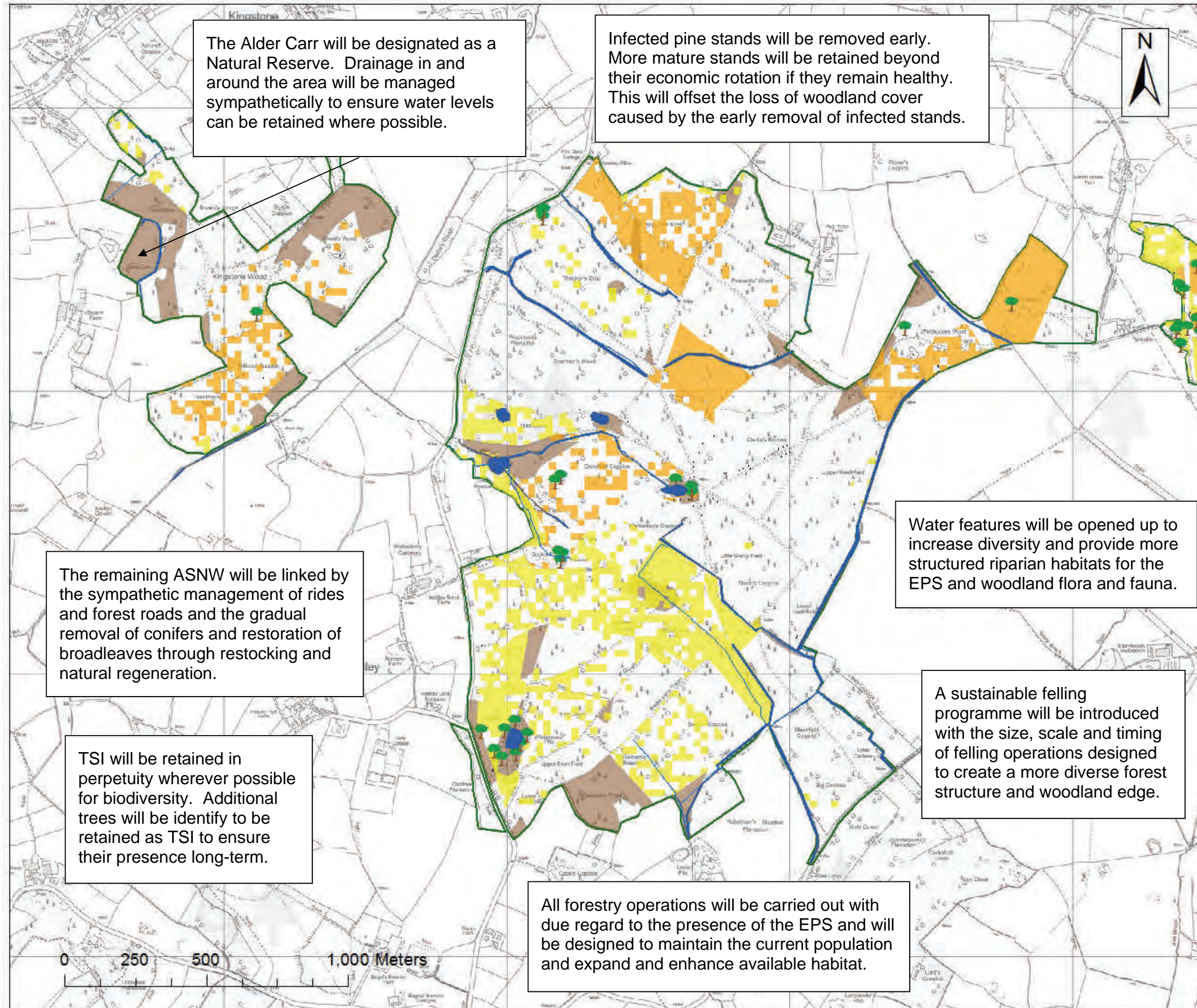

The Alder Carr will be designated as a Natural Reserve. Drainage in and around the area will be managed sympathetically to ensure water levels can be retained where possible.

Infected pine stands will be removed early. More mature stands will be retained beyond their economic rotation if they remain healthy. This will offset the loss of woodland cover caused by the early removal of infected stands.

The remaining ASNW will be linked by the sympathetic management of rides and forest roads and the gradual removal of conifers and restoration of broadleaves through restocking and natural regeneration.

TSI will be retained in perpetuity wherever possible for biodiversity. Additional trees will be identify to be retained as TSI to ensure their presence long-term.

Water features will be opened up to increase diversity and provide more structured riparian habitats for the EPS and woodland flora and fauna.

A sustainable felling programme will be introduced with the size, scale and timing of felling operations designed to create a more diverse forest structure and woodland edge.

All forestry operations will be carried out with due regard to the presence of the EPS and will be designed to maintain the current population and expand and enhance available habitat.

Central Forest District

Concept Map

- Water Course
- Open Water
- Trees of Special Interest (TSI)
- Corsican & Lodgepole Pine
- Larches
- ASNW
- Management Area

Forestry Commission
England

1:12,500
Scale at A3

© Crown Copyright and database right 2012 Ordnance Survey 10004902
Declaration by FC as an Operator: All timber arising from the Forest Enterprise estate represents a negligible risk under NTR (No. 22/2/2)

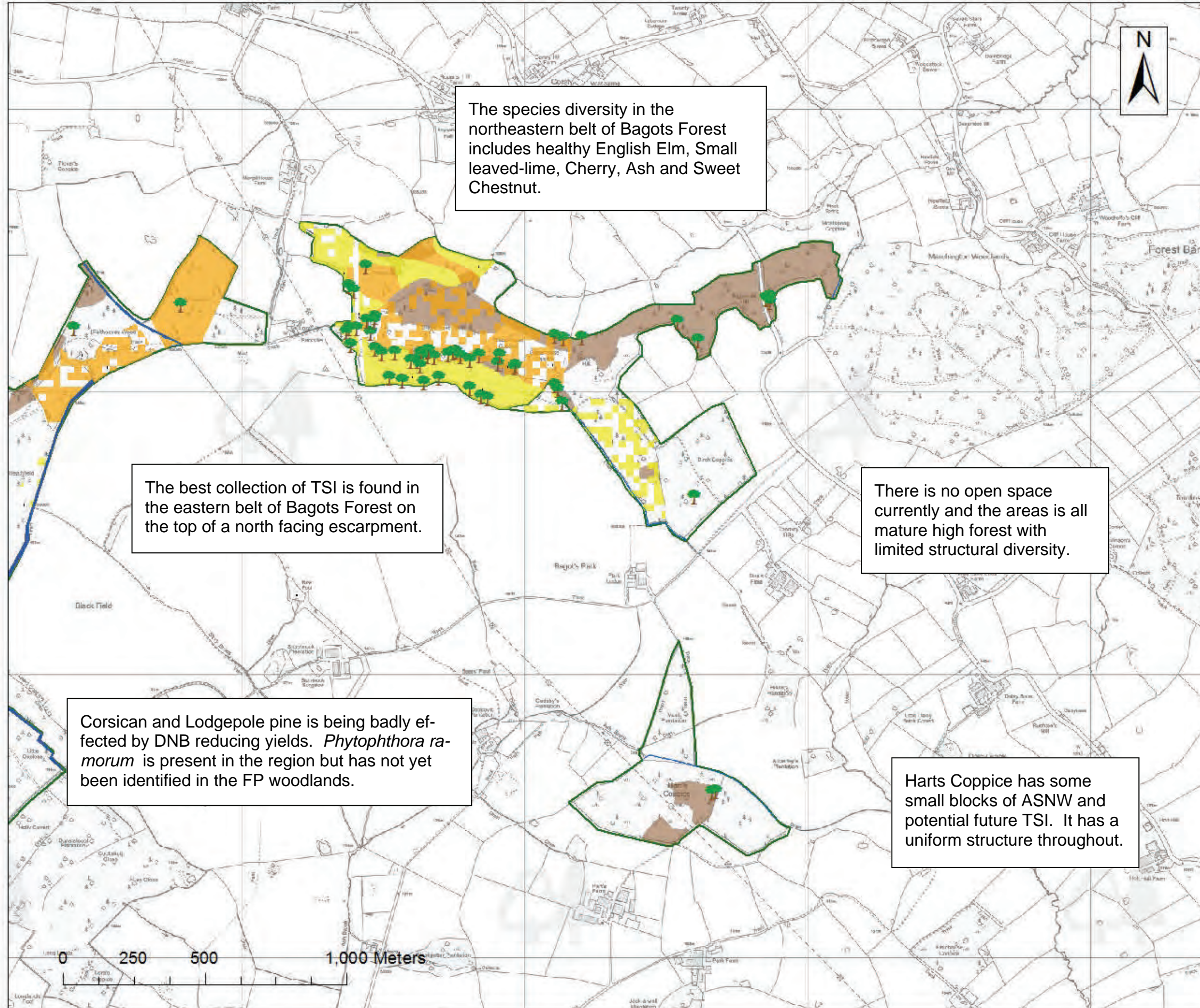

Central Forest District

Analysis Map

- Water Course
- Open Water
- Trees of Special Interest (TSI)
- Corsican & Lodgepole Pine
- Larches
- ASNW
- Management Area



1:12,500
Scale at A3



© Crown copyright and database right 2012 Ordnance Survey 10001566
Declaration by FC as an Operator: All timber arising from the Forest Enterprise estate represents a negligible risk under SUTR (16/2012/01)

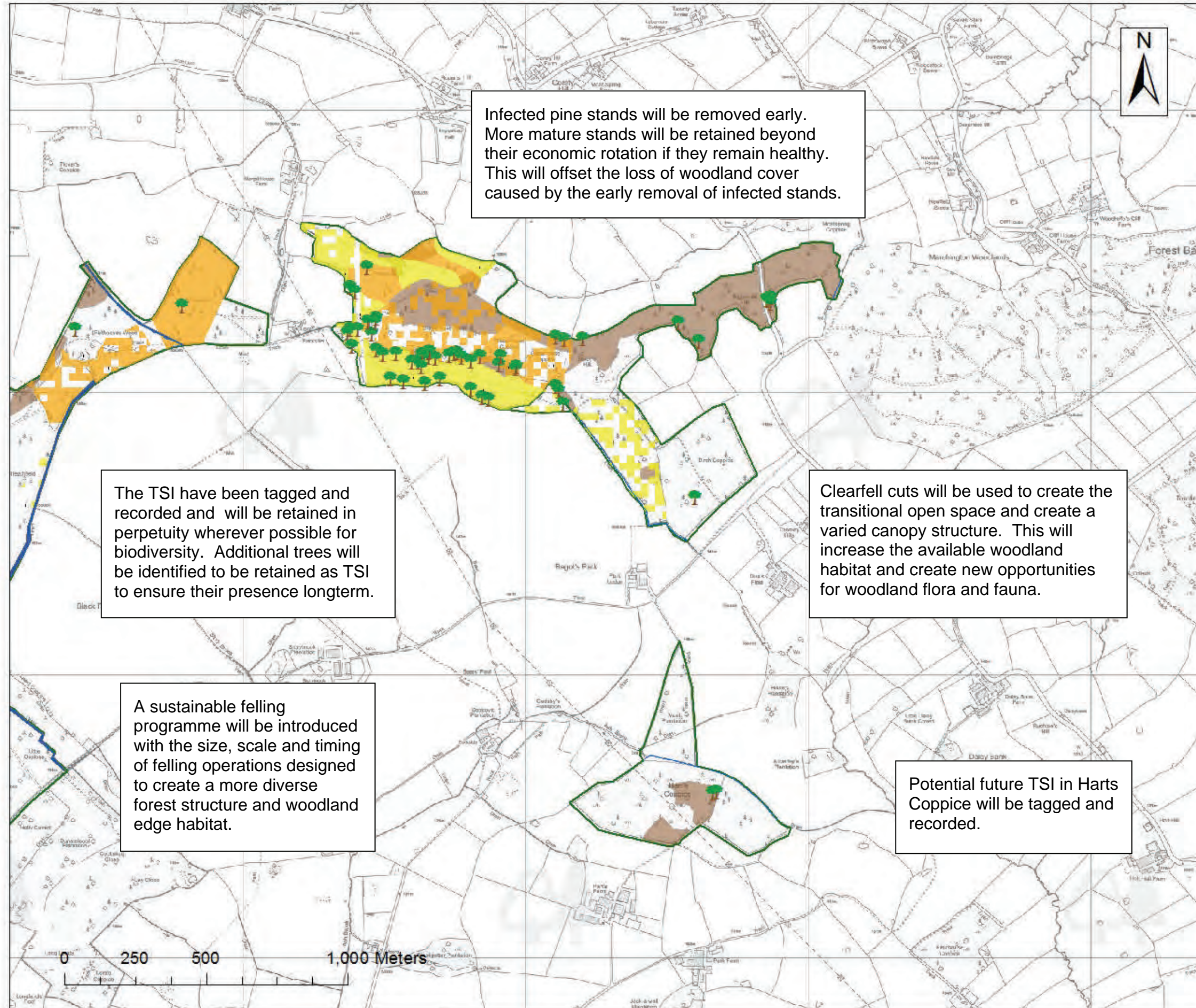

Central Forest District

Concept Map

- Water Course
- Open Water
- Trees of Special Interest (TSI)
- Corsican & Lodgepole Pine
- Larches
- ASNW
- Management Area

Forestry Commission
England

1:12,500
Scale at A3

© Crown copyright and database right 2012 Ordnance Survey 10001042
Declaration by FSC as an CoP: All timber arising from the Forest
Smartwax waste represents a negligible risk under EU TRG (0 2012 15)



Central Forest District

Analysis Map

- Water Course
- Open Water
- Trees of Special Interest (TSI)
- Corsican & Lodgepole Pine
- Larches
- ASNW
- Management Area

1:5,000
Scale at A3

© Crown copyright and database right 2012 Ordnance Survey 10001000
Disclaimer by FC as an Ordnance Survey Licence. All timber arising from the Forests
Enterprise estate represents a negligible risk under RUTR (10 2012/10)

