

The shape and timing of clearfell patterns that cross the mountain bike trails have been designed to reduce the change to large sections of the trails at any one period and will in time create a more diverse environment for the cyclists.

The proposed clearfell programme will kept under review and will be reactive to changes, the timings of which may be adjusted due to changes in tree health.

Central Forest District

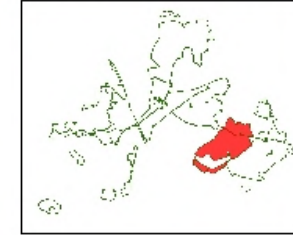

Felling Period

- Roads & Rides
- Open Ground
- ▨ 2013 - 2016
- ▨ 2017 - 2021
- ▨ 2022 - 2026
- ▨ 2027 - 2031
- ▨ 2032 - 2036
- 2037 - 2041
- 2042 - 2046
- 2047 - 2051
- 2052 - 2056
- 2057 - 2061
- 2062 - 2099
- Continuous Cover System
- Biological & Natural Reserves
- Management Area



1:10,000
scale at A3



This map is based upon Ordnance Survey materials in the possession of Ordnance Survey on behalf of the Controller of Her Majesty's Stationery Office. © Crown Copyright. All rights reserved. Ordnance Survey Licence No. 100019200. This map is produced in digital form. Forestry Commission 1/100000/14/000000

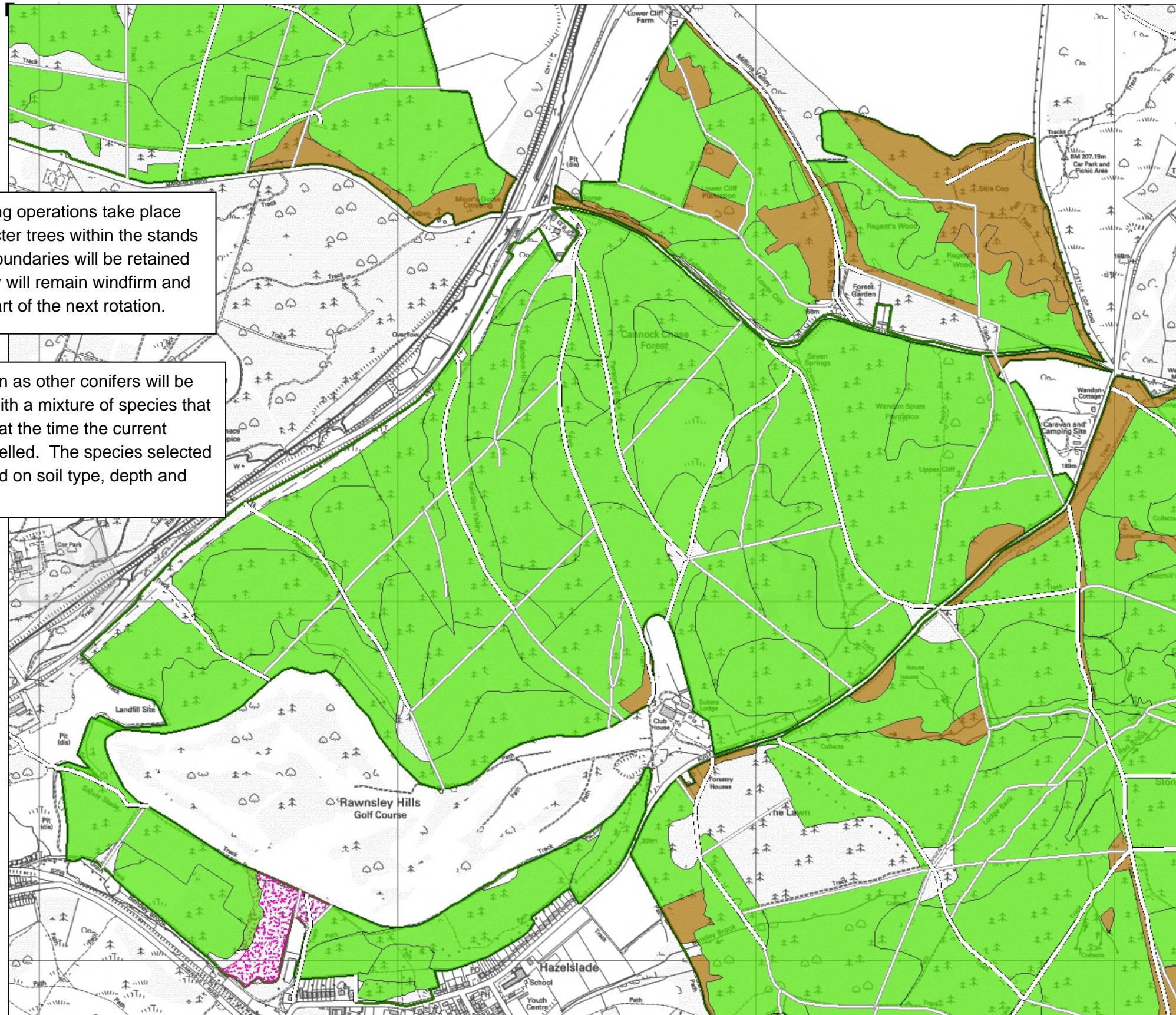

When felling operations take place any character trees within the stands or along boundaries will be retained where they will remain windfirm and become part of the next rotation.

Areas shown as other conifers will be restocked with a mixture of species that are chosen at the time the current stands are felled. The species selected will be based on soil type, depth and hydrology.

Central Forest District

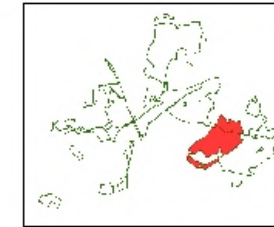

Intended Land Use

-  Roads & Rides
-  Open space
-  Conifers
-  Broadleaves
-  Heathlands
-  Management Area



Forestry Commission
England

1:10,000
scale at A3



This map is based upon Ordnance Survey maps made in the possession of Ordnance Survey on behalf of the Controller of Her Majesty's Stationery Office. © Crown Copyright. All rights reserved. Reproduction in any form without the permission of the Controller of Her Majesty's Stationery Office is prohibited.