

Central Forest District

Location Map

Delamere Forest including its 8 satellite woodlands and 2 tree nurseries is situated in central Cheshire some 12km east of Chester and within an hours drive south from Liverpool and Manchester.

The main block of woodlands lie in the Cheshire Sandstone Ridge National Character Area (NCA) which is surrounded on all sides by the Shropshire, Cheshire and Staffordshire Plain which includes the Hopyards and Uplands woodland.

Over 750,000 visitors come to Delamere forest each year to enjoy the beautiful woodland and wide variety of open spaces, wetland and grassland habitats that are linked by a good network of forest roads and tracks. The woodlands generates over £2 million pounds to the local economy.



Forestry Commission  
England

1:100,000

Scale at A3



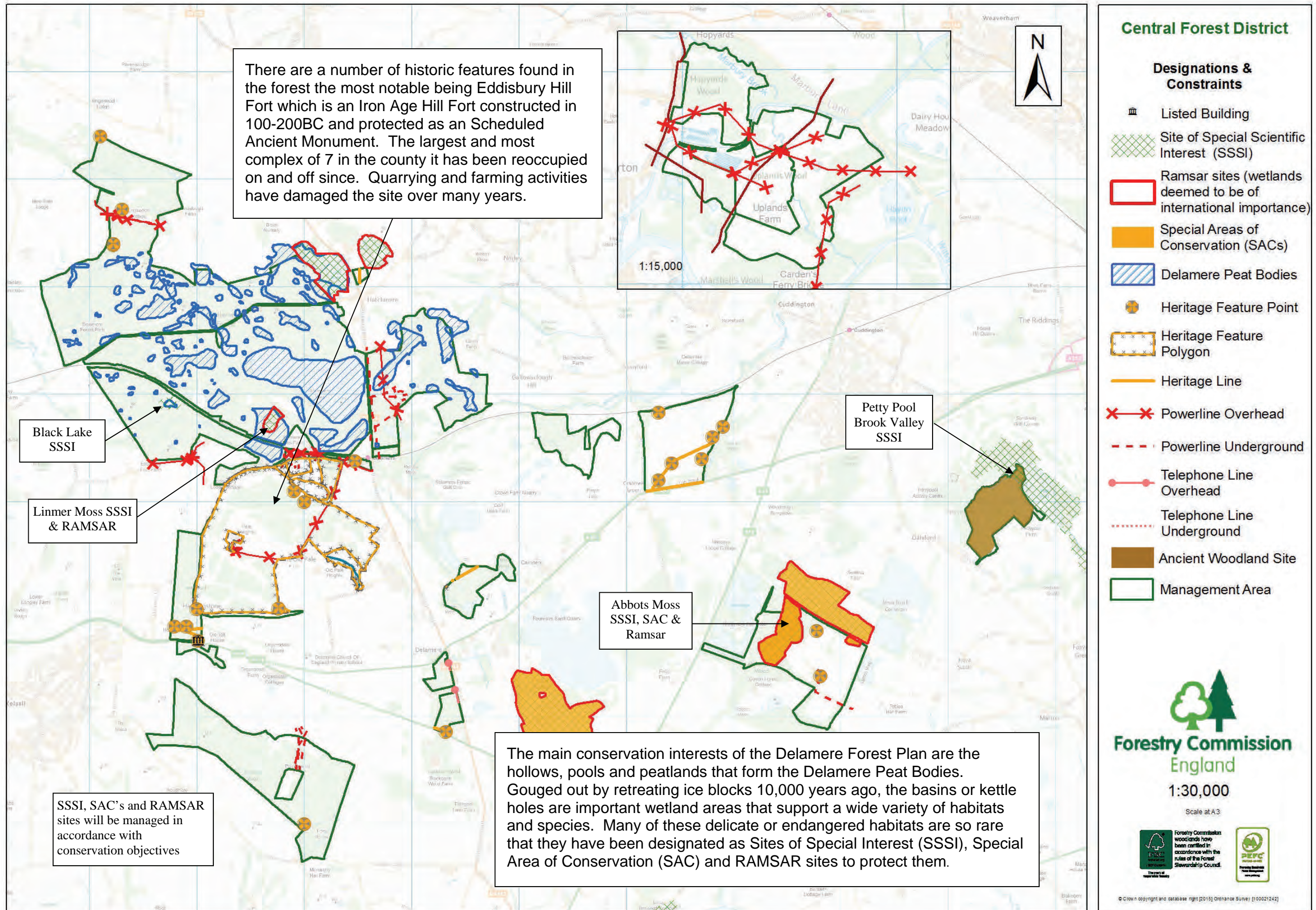

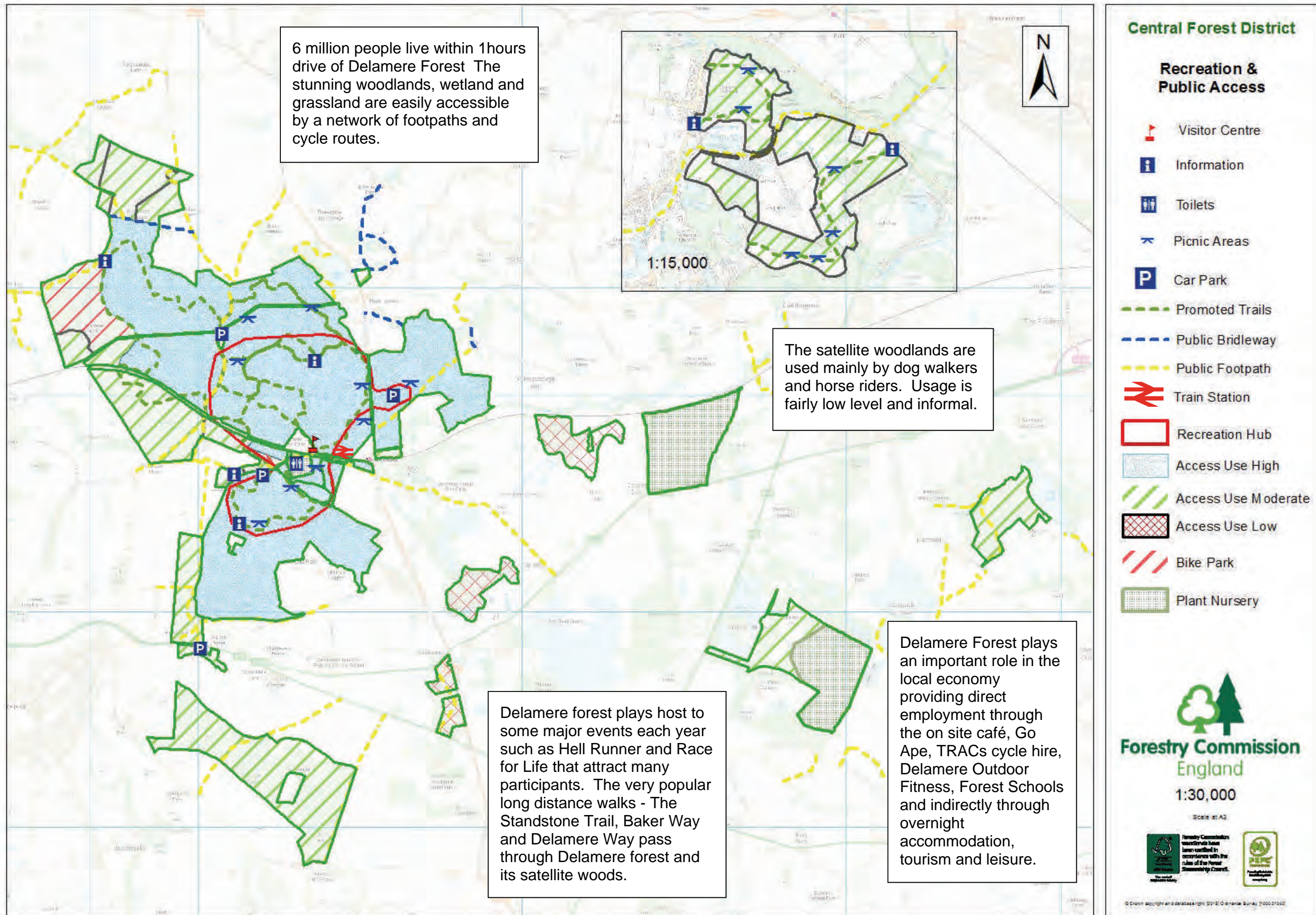

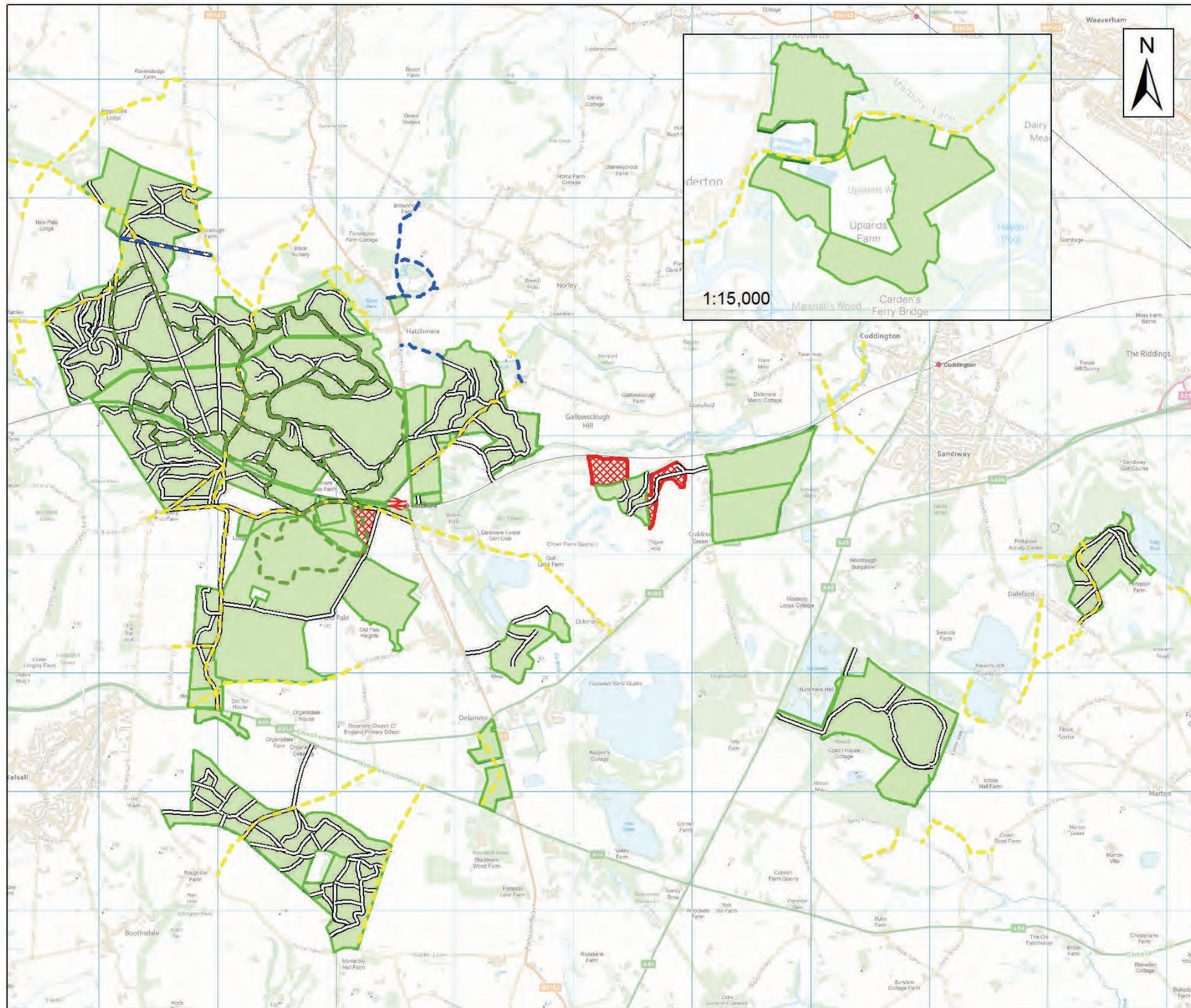

**Central Forest District**

**Access Map**

-  Forest Trails
-  Road
-  Promoted Trails
-  Public Bridleway
-  Public Footpath
-  Freehold
-  Leasehold
-  Management Area



1:30,000

Scale at A3



© Crown copyright and database right (2018) Ordnance Survey (100021242)

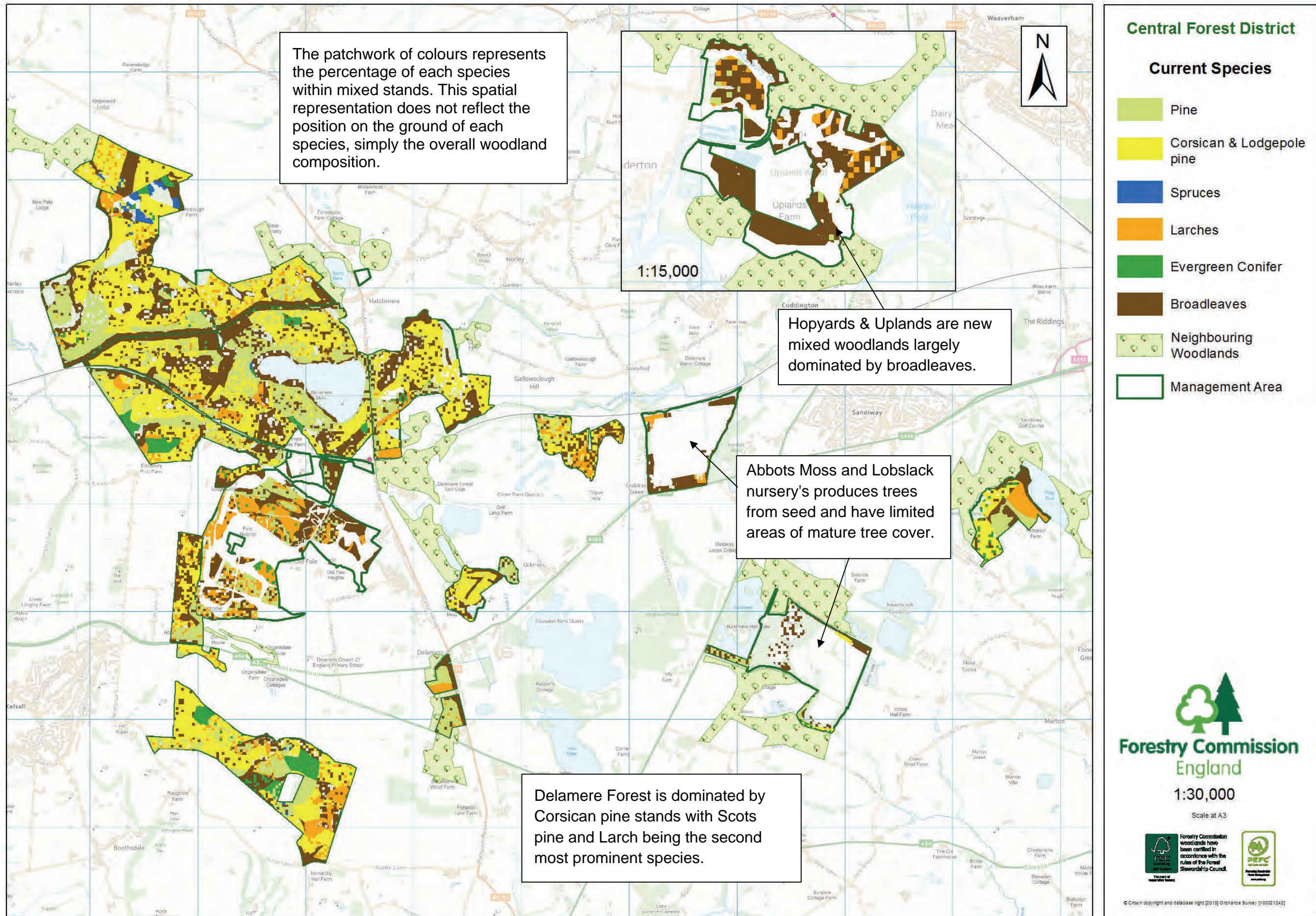

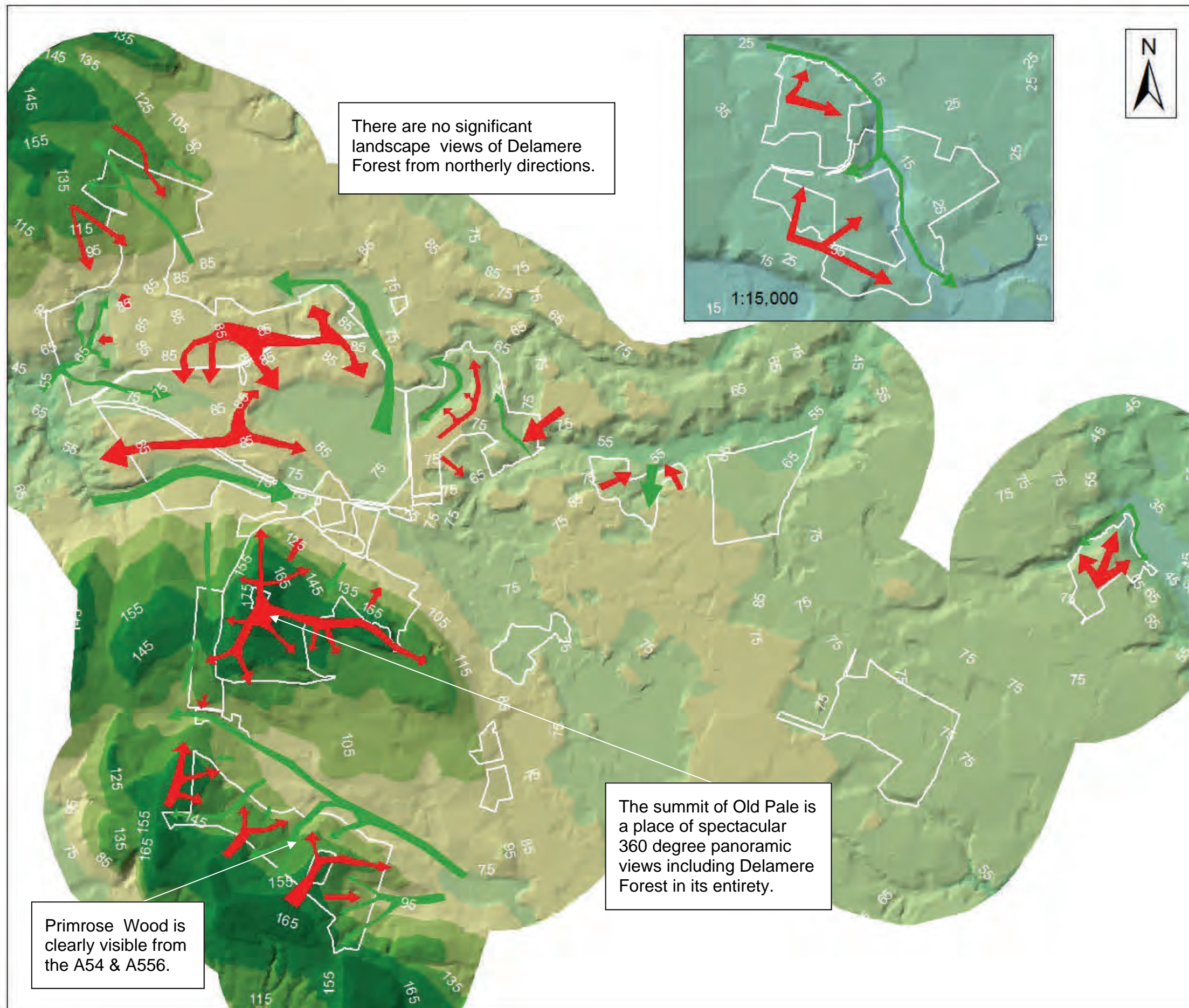



There are no significant landscape views of Delamere Forest from northerly directions.

The summit of Old Pale is a place of spectacular 360 degree panoramic views including Delamere Forest in its entirety.

Primrose Wood is clearly visible from the A54 & A556.

**Central Forest District**

**Elevation & Landform**

-  Gullies, hollows & valley bottoms
-  Ridge, Plateau or high ground

This map shows the underlying landform of Delamere Forest. The map shows that forest and outlying woodlands lie across a level, gently undulating landscape.

Only Old Pale & Primrose Wood are situated on hillsides & are prominent in the landscape.



1:30,000

Scale at A3



