

Felling and Habitat Management

Ringwood North and Somerley

Illustrates timing of felling and management proposals within period of plan

Legend

- Scheduled Ancient Monument (SAM) managed according to approved SAM Plan
- Unscheduled Ancient Monument - protect during forest operations
- Trails
- Heathland ride management
- Recreation Zone
- Felling period 2007-2011
- Felling period 2012-2016
- Felling period 2017-2021
- Felling period 2022-2026
- Felling period 2027-2031
- Felling period 2032-2036
- Felling period 2037-2041
- Felling period 2047 & beyond
- Manage for continuous cover of conifer using a uniform or group shelterwood system to promote natural regeneration.
- Manage for continuous cover of mixed woodland using a uniform shelterwood system to promote natural regeneration.
- Manage for continuous cover of broadleaves using a uniform shelterwood system to promote natural regeneration. Any remaining conifers to be removed through phased thinning treatments.
- Manage for continuous cover of mixed woodland using a group shelterwood system to promote natural regeneration of both conifer and broadleaf species with the balance in favour of broadleaf species.
- Manage for continuous cover using an irregular shelterwood system to promote the development of mixed woodland of varying structure and diversity.
- Pond
- Mire (Bog/Marsh) - Remove/keep clear of trees/scrub. Restore hydrological system using drain blocking and bedlevel raising where required. Graze where possible.
- Streamside Corridors – Manage in accordance with the Forests and Water Guidelines
- Heathland - Restore and maintain heathland using traditional heathland management techniques where possible including grazing, controlled burning, bracken control and gorse swiping.
- Heavily thin to produce heathland flora by retain wide, irregularly spaced groups and individual character trees
- Research Plot/Registered Seed Stand. Seek advice from Forest Research prior to thinning or felling.
- Agricultural Land managed by tenancy agreement
- Mineral site
- Felled / unestablished areas

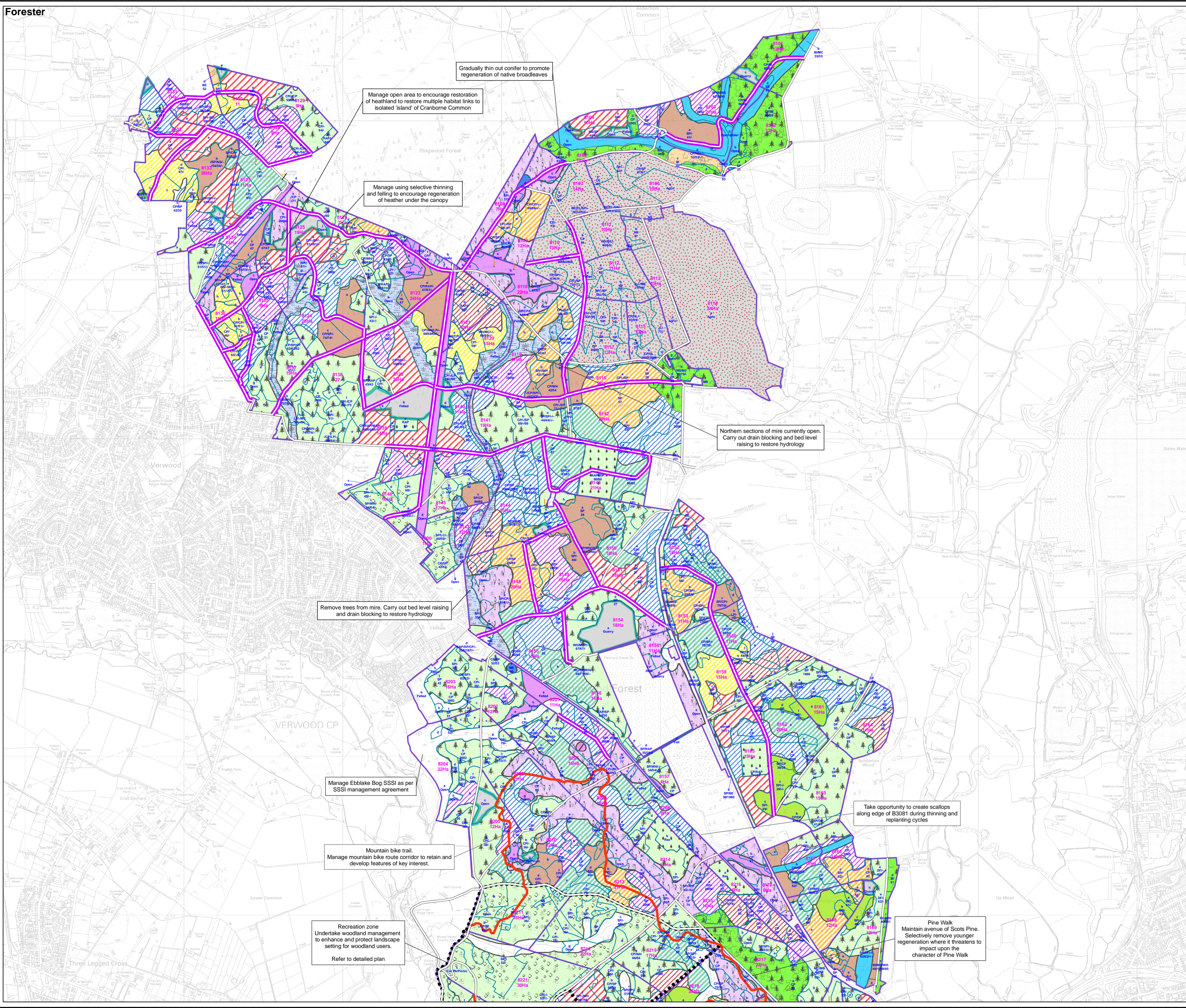

Approved by:

Deputy Surveyor:	Conservator:
Date:	Date:

Date: 6 May 2009 Scale: 1:12,000

This map is based upon Ordnance Survey material with the permission of Ordnance Survey on behalf of the Controller of Her Majesty's Stationery Office © Crown Copyright. Unauthorised reproduction infringes Crown Copyright and may lead to prosecution or civil proceedings. Forestry Commission. 100025498