



REVISED
CATALOGUE

of the

Thirty Eighth Annual Hardwood Timber Auction

**Thursday 27th November 2025
at 2.00p.m.**

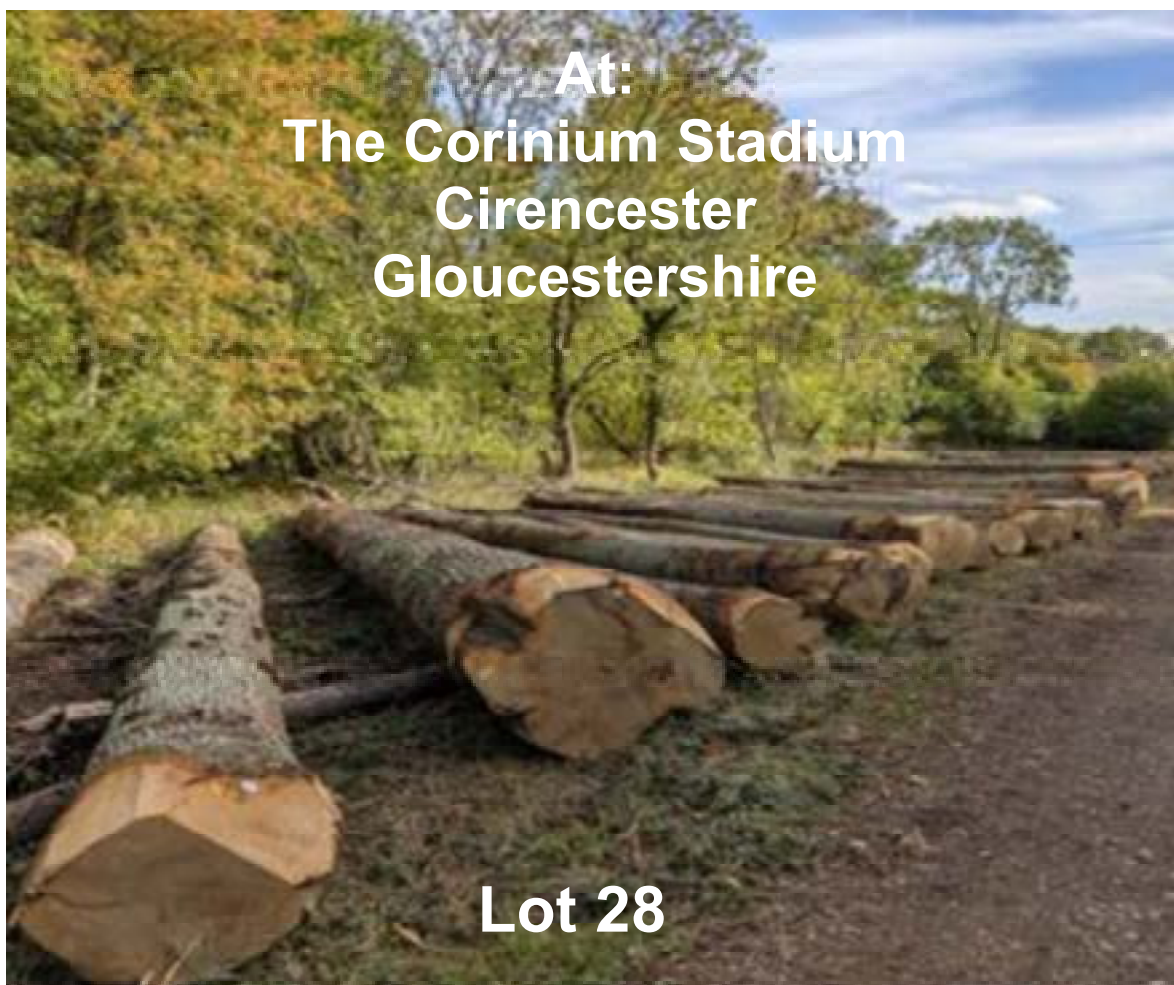

REVISED CATALOGUE
of the Thirty Eighth
ANNUAL HARDWOOD TIMBER AUCTION

ON BEHALF OF
FORESTRY ENGLAND
AND
PRIVATE TIMBER GROWERS
OF HARDWOOD THINNING AND LOGS
ALSO SOME CONIFER

From the following areas:

**Cambridge, East Sussex, Gloucestershire, Hampshire,
Herefordshire, Lincoln, Norfolk, Northamptonshire,
Shropshire, Wiltshire and Worcestershire**

To be held at:

**Corinium Stadium
Cirencester
Gloucestershire
GL7 1FS**

ON THURSDAY 27th NOVEMBER 2025

At 2.00pm

**David James
87 Monnow Street, Monmouth NP25 3EW
Telephone 01600 712916**

**Email: monmouth@david-james.co.uk
Website: david-james.co.uk**

FOREWORD

Welcome to the 38th Annual Hardwood Auction held once again at The Corinium Stadium in Cirencester.

This year's auction comprises 53 Lots which are spread across 11 counties and produce over 11,000 cubic metres being offered.

There are 6 Lots of Standing Thinnings, 34 Lots of Logs (predominantly Oak), 7 Lots of Short Saw Logs, 5 Lots of mature Douglas plus a Coast Redwood.

We hope that everyone will be able to come. The sale has traditionally attracted a good attendance, creating a good business and social atmosphere. If you are unable to attend and wish to bid, please contact us before the auction, either by phone, letter or email and we will arrange for a member of our staff to bid on your behalf. We bid for you as if you were there yourself. As you are probably aware the rules of conducting the bidding at our Forestry Auctions are slightly different from usual auctions, a system that was agreed with the forestry industry some 50 years ago.

Most people find The Corinium Stadium an easy venue to find. There is ample room with free car parking and the Stadium lies within a short distance from the Swindon to Gloucester A419 dual carriageway. The Stadium almost adjoins, just to the north of that road.

LOG LISTS AVAILABLE FROM THE AGENTS

Light refreshments will be available at the Stadium

GENERAL CONDITIONS OF SALE - HARDWOOD TIMBER SALE 2025

Please note that as from 1 April 2019 Forestry England is the forestry business agency of the Forestry Commission acting in exercise of the powers and duties contained in the Forestry Act 1967.

1. The sale of each Lot offered at this auction is subject to the printed conditions contained in this catalogue and each Lot sold will be subject to either a Forestry England Standard Contract or a Memorandum of Agreement and Standard Conditions of Sale, dependant on the Vendor of each Lot, specimens of which may be obtained from the Vendors and/or the Auctioneers and which will be available for scrutiny in the auction rooms. The contact name and address of the Vendor is given with the details of each Lot.
2. The Vendor reserves the right to make one bid for each Lot (the reserve price), which shall be delivered to the Auctioneer in a sealed envelope before the commencement of the sale.
3. The highest bidder shall be preferred (subject to the undisclosed reserve price) and shall be bound by these Conditions of Sale and shall initially sign a Forestry England Standard Contract or Memorandum of Agreement (dependant on the Vendor of any particular Lot) on the day of the sale. Confirmatory documents will be forwarded to the successful bidder as soon as possible thereafter.
4. The Vendor reserves the right to withdraw Lots or to alter the published order of sale of the Lots. If such changes are made they will be announced by the Auctioneer before the sale commences.
5. The sum by which each offer must exceed the immediately preceding offer shall be at the discretion of the Auctioneer.
6. All Lots will be offered for sale on either a lump sum basis, or a price per cubic metre, or price per tonne, and the auctioneer will invite bids as described on the relevant catalogue page.
7. All bids shall be exclusive of Value Added Tax, which shall be added to the purchase price of each Lot at the appropriate time.
8. At the conclusion of bidding for a Lot, the sealed reserve will be opened and if the last bid equals or exceeds the reserve price, the Lot will be knocked down. A contract is formed when a Lot is declared sold. If the reserve is not reached the Vendor may endeavour, at the conclusion of the Auction and in the sale room, to negotiate a sale with the highest bidder provided the latter gives intimation to this effect.
9. The Auctioneers, David James, shall be the judge of the sale with powers to determine all differences arising during the sale.
10. No Lot carries entitlement to the offer of continuity of supplies of timber outside the Terms and Conditions of the Contract.
11. The description of the trees in the Sale Catalogue is believed to be accurate but is not guaranteed. In all respects the Purchaser is held as satisfying himself as to the description of the sale Lots.
12. Date of commencement of Contracts will be stated in the Special Conditions described with each Lot.
13. Date of completion of Contracts will be stated in the Special Conditions described with each Lot.
14. Payment conditions are as stated in the Forestry England Standard Contract or Memorandum of agreement referred to in 1 above or as otherwise specified by the vendor. Your attention is drawn to the clause in the specimen Forestry England contracts, which describes the normal terms of trading with Forestry England. Application of these terms, which is at the sole discretion of the Vendor is subject to establishment of satisfactory credit worthiness.
15. Arrangements to inspect the timber should be made directly with the appropriate Forester or Agent, as indicated in the Catalogue. Purchasers will be deemed to have acquainted themselves

with arrangements for access and constraints, if any, in respect of each Lot, details of which are also available from the Forester or Agent.

16. Special Conditions of Sale referred to in each Lot are additional to the General or Standard Conditions of Sale. Purchasers are deemed to have acquainted themselves with these Special Conditions whether referred to in the Catalogue or not, details of which are available from the respective Forester or Agent.

17. Latecomers to the Sale will be deemed to have acquainted themselves with the Conditions of Sale and copies of this Catalogue, containing these Conditions, are available in the Saleroom for this purpose.

18. When working purchased lots, safety signs conforming to British Standard BS5378, which warn individuals of a hazard and/or prohibit entry, are to be provided by the Purchaser and maintained to the satisfaction of the Vendor.

19. All users of chainsaws on Vendors' property will be required to hold an appropriate and Certificate of Competence issued by the National Proficiency Tests Council (NPTC) or hold the equivalent modern award issued by LANTRA. Unit awards accredited by the National Council for Vocational Qualification (NCVQ) will be recognised as having a status equivalent to the NPTC Certificates. Self-employed chainsaw operators are responsible for ensuring they acquire the necessary certificates of competence. Timber merchants, management companies, etc., who employ chainsaw operators are responsible for ensuring that those operators are correctly certificated. All chainsaw operators will be required to produce evidence of certification and evidence of compliance with the Forest Industry Safety Accord (FISA) requirements for periodic refresher training (or evidence that any such training need has been registered with FISA).

20. 'Trainees' will be allowed to operate chainsaws on Forestry Commission land for the purpose of gaining post training consolidation, prior to formal NPTC Certification, if they possess a valid Record of Training and Achievement issued by FASTCO. For the purposes of this Condition, a valid Record of Training and Achievement, is one issued post November 1993, and which is still current.

21. The Purchaser will be responsible for ensuring all Young Workers (under 18 years) using chainsaws whether as trainees or qualified operators are supervised and managed in accordance with the Health and Safety Executive's Guidance Note INDG 317.

22. For all contracts, machine operators undertaking operations included within the scope of the Forest Machine Operator Certification Scheme are required to have successfully completed the relevant assessments. Trainee operators will be accepted subject to specific agreement but must be registered with the Scheme.

23. The movement of purchased timber must fully comply with all security and despatch arrangements required by the Vendor and follow the Road Haulage of Round Timber Code of Practice available from the Timber Transport Forum (www.timbertransportforum.org.uk)

24. All Forest England timber sold in this auction is covered by FSC and PEFC certification codes issued by the Soil Association. For private lots please check with the vendor.

Forestry England
620 Bristol Business Park
Coldharbour Lane
Bristol
BS16 1EJ
Tel: 0300 067 4000

CODE

OF ABBREVIATIONS USED WITHIN THIS CATALOGUE

AH	-	Ash
BE	-	Beech
DF	-	Douglas Fir
HL	-	Hybrid Larch
MB	-	Mixed Broadleaves
OK	-	Oak
RSQ	-	Coast Redwood
WCH	-	Wild Cherry

Vol (OB)	-	Volume overbark
Vol (UB)	-	Volume underbark
td (UB)	-	Top diameter underbark
Cl	-	Clearfell
cm	-	Centimetre
Cu.m or m ³	-	Cubic Metre
m	-	Metre
DBH	-	Diameter at breast height
SS	-	Sampling scheme
S	-	Step
M	-	Method
CF	-	Clearfell
FAS	-	Felled at stump
GF	-	Group felling
SF	-	Selective felling
STH	-	Selective thinning
SWL	-	Sawlogs
SSWL	-	Short sawlogs
TH	-	Thinnings
TBC	-	To Be Confirmed

PLANS

Where appropriate the plans in these particulars have been based upon the Ordnance Survey Map with the sanction of the Controller of H M Stationery Office. Crown Copyright reserved.

The plans are produced for convenience only and, although believed to be correct, accuracy is not guaranteed. Prospective purchasers are strongly advised to contact the appropriate office/agent when wishing to locate the site exactly from the plan.

A geographical distribution map of the Lots may be found within this Catalogue.

HARDWOOD SALE - 27th NOVEMBER 2025**ABBREVIATED SUMMARY OF LOTS****STANDING SALES**

LOT	WOOD/FOREST LOCATION	BRIEF DESCRIPTION	SPECIES IN LOT	VOL (M³) or Tonnes(t)	APPROX. DBH AVE. OR RANGE MEAN TREE SIZE	AGENT/FORESTER IN CHARGE	TEL. NO.
1	Havant Holt, Havant	Th by WT	BE	3587(t)	1.85(m³), 45(cm) DBH	Simon Woodcock	07425 635796
2	Stichcombe East, Nr Marlborough	Th by WT	BE, HL	2580.96(t)	1.91and 0.34(m³), 46 and 21cm DBH	Nikki Morgans	07501 880582
3	New Parks, Kidderminster	Th by WT	BE, OK	510(t)	1.43(m³) 28-45cm DBH	Richard Boles	07801 910983
4	Park House, Kidderminster	Th by WT	BE, OK	122 (t)	0.93(m³) 0.76-1.14 DBH	Richard Boles	07801 910983
5	Kinlet Roadside, Kidderminster	Th by WT	OK	80.95(t)	1.03(m³) 38cm DBH	Richard Boles	07801 910983
6	Santon Downham CCF, Thetford	Th by WT	DF	133.63(t)	3.09(m³) 50-60cm DBH	Fraser Eyres	07468 473794
7							
8							
9							

HARDWOOD SAW LOGS

LOT	WOOD/FOREST LOCATION	BRIEF DESCRIPTION	SPECIES IN LOT	VOL (m³) (OBF)	APPROX DBH AVERAGE	AGENT/FORESTER IN CHARGE	TEL. NO.
10	Olney Lane, Emberton	SWL	OK	23.44	TBC	George Keetley	07770 972279
11	Olney Lane, Emberton	SWL	OK	48.56	TBC	George Keetley	07770 972279
12	Olney Lane, Emberton	SWL	OK	43.99	TBC	George Keetley	07770 972279
13	Olney Lane, Emberton	SWL	OK	49.81	TBC	George Keetley	07770 972279
14	Olney Lane, Emberton	SWL	OK	84.39	TBC	George Keetley	07770 972279
15	Southwick, Corby	SWL	OK	62.60	TBC	Scott Martin	07990 654151
16	Southwick, Corby	SWL	OK	49.93	TBC	Scott Martin	07990 654151
17	Southwick, Corby	SWL	OK	25.25	TBC	Scott Martin	07990 654151
18	Southwick, Corby	SWL	OK	24.42	TBC	Scott Martin	07990 654151
19	Fineshade & Wakerley, Corby	SWL	OK	24.85	TBC	Scott Martin	07990 654151
20	Fineshade & Wakerley, Corby	SWL	OK	50.07	TBC	Scott Martin	07990 654151
21	Fineshade & Wakerley, Corby	SWL	OK	54.43	TBC	Scott Martin	07990 654151
22	Southrey, Bardney	SWL	OK	14.81	TBC	Tracy Mason-Powers	07785 783926
23	Southrey, Bardney	SWL	OK	16.32	TBC	Tracy Mason-Powers	07785 783926
24	Southrey, Bardney	SWL	OK	33.26	TBC	Tracy Mason-Powers	07785 783926
25	Southrey, Bardney	SWL	OK	16.56	TBC	Tracy Mason-Powers	07785 783926
26	Bedford Purlieus, Wansford	SWL	OK	38.27	TBC	Scott Martin	07990 654151
27	Bedford Purlieus, Wansford	SWL	OK	26.63	TBC	Scott Martin	07990 654151
28	Bedford Purlieus, Wansford	SWL	OK	49.24	TBC	Scott Martin	07990 654151
29	Fineshade & Wakerley, Corby	SWL	WCH	1.06	TBC	Scott Martin	07990 654151
30	Foulden Drifts, Foulden	SWL	AH, OK	21.93	TBC	Andrew Whistler	07785 953564

LOT	WOOD/FOREST LOCATION	BRIEF DESCRIPTION	SPECIES IN LOT	VOL (M³) (obf)	APPROX. DBH AVERAGE	AGENT/FORESTER IN CHARGE	TEL. NO.
31	Glebe Wood, Mundford	SWL	OK	49.99	TBC	Andrew Whistler	07785 953564
31A	Compton Manor Estate	SWL	OK	32.33	TBC	Jonathan Rau	07557 398585
32	Parkhill, Brockenhurst	SWL	OK	127.04	TBC	Graham Dean Hart	07345 491482
33	Parkhill, Brockenhurst	SWL	OK	76.66	TBC	Graham Dean Hart	07345 491482
34	Holidays Hill, Lyndhurst				WITHDRAWN	Graham Dean Hart	07345 491482
35	Stubby, Brockenhurst	SWL	OK	104.62	TBC	Graham Dean Hart	07345 491482
36	Oxenhall Wood, Dymock	SWL	OK	76.04	TBC	Simon McGrath	07795 612842
37	Oxenhall Wood, Dymock	SWL	OK	79.09	TBC	Simon McGrath	07795 612842
38	Oxenhall Wood, Dymock				WITHDRAWN	Simon McGrath	07795 612842
39	Queens Wood, Dymock	SWL	OK	30.71	TBC	Simon McGrath	07795 612842
40	Queens Wood, Dymock	SWL	OK	48.02	TBC	Simon McGrath	07795 612842
41	Crump Meadow, Forest of Dean	SWL	OK	26.96	TBC	Simon McGrath	07795 612842
42	Spruce Ride, Forest of Dean	SWL	BE	23.58	TBC	Simon McGrath	07795 612842

SHORT SAW LOGS

LOT	WOOD/FOREST LOCATION	BRIEF DESCRIPTION	SPECIES IN LOT	VOL (M³) (OBF or Tonnes (t))	AV. DBH MEAN TREE	AGENT/FORESTER IN CHARGE	TEL NO
43	Foulden Drifts, Foulden	SSWL	MB	353.3(m³)		Andrew Whistler	07785 953564
44	Glebe Wood, Mundford	SSWL	MB	280(t)		Andrew Whistler	07785 953564
45	Slodden, Fritham	SSWL	OK	130(t)		Graham Dean Hart	07345 491482
46	Slodden, Fritham	SSWL	OK	220(t)		Graham Dean Hart	07345 491482
47	Slodden, Fritham	SSWL	OK	110(t)		Graham Dean Hart	07345 491482
48	Stubby, Brockenhurst	SSWL	OK	75(t)		Graham Dean Hart	07345 491482
49	Oxenhall Wood, Dymock	SSWL	BE	450(t)		Simon McGrath	07795 612842

SOFTWOOD PARCELS

LOT	WOOD/FOREST LOCATION	BRIEF DESCRIPTION	SPECIES IN LOT	VOL (M³) (OBF or Tonnes (t))	AV. DBH MEAN TREE	AGENT/FORESTER IN CHARGE	TEL NO
50	Snake Wood, Munford	SWL	DF	120.07	TBC	Andrew Whistler	07785 953564
51	Beckley Wood, Rother	SWL	RSQ	25.15	TBC	Jese Laqeretabua	07771 808823
52	Oxenhall Wood, Dymock				WITHDRAWN	Simon McGrath	07795 612842
53	East Wood, Tidenham	SWL	DF	83.24	TBC	Simon McGrath	07795 612842
54	East Wood, Tidenham	SWL	DF	78.05	TBC	Simon McGrath	07795 612842
55	Spruce Ride, Forest of Dean				WITHDRAWN	Simon McGrath	07795 612842

APPROXIMATE GEOGRAPHICAL LOCATION OF LOTS

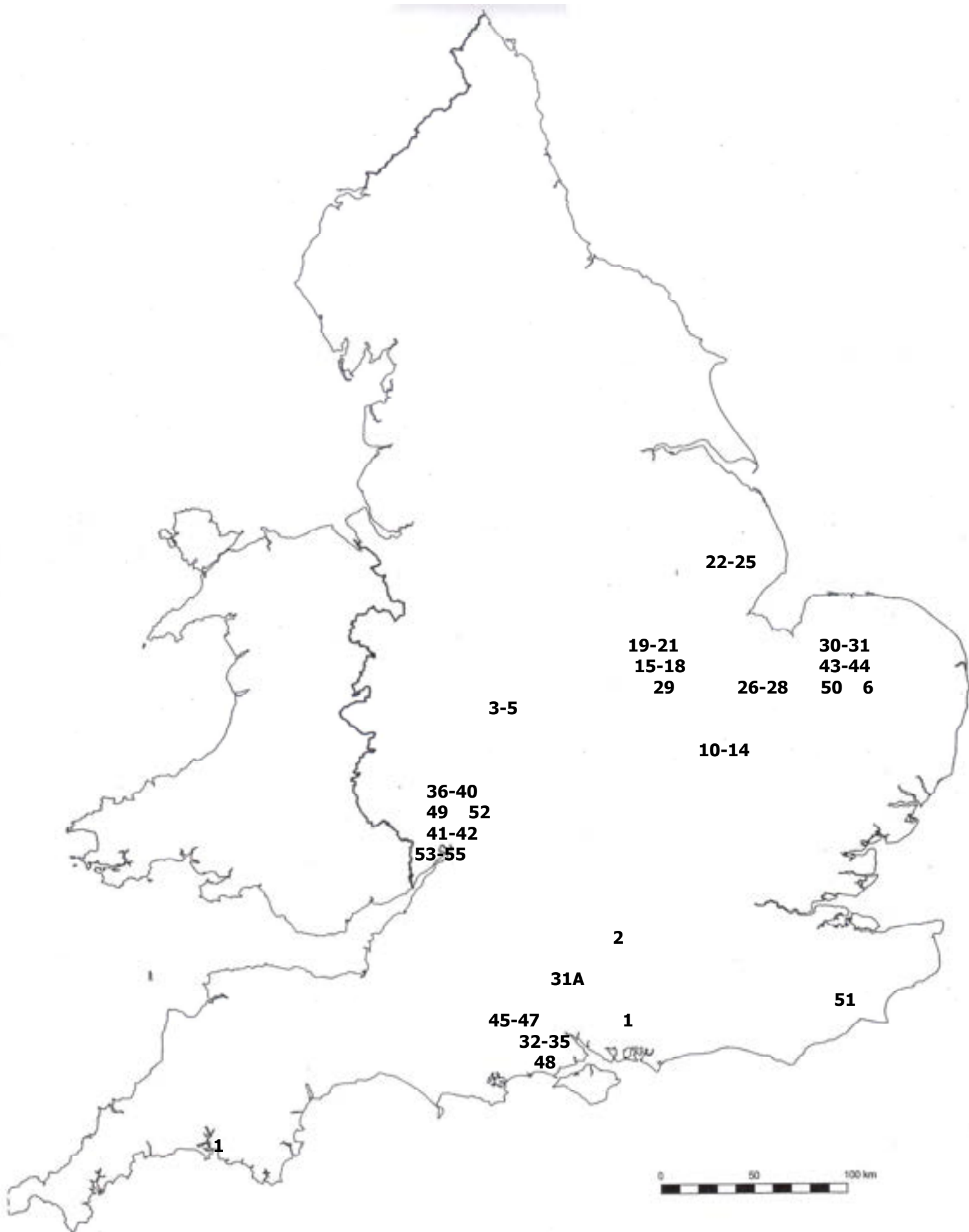

LOT 1**WOOD**

Havant Holt, Nr. Havant

DESCRIPTION

Hardwood Standing Sale by Weight,
Thinning

AGENT RESPONSIBLE

Simon Woodcock
Forestry England Rogate Office
South Forest District

Email:

Simon.woodcock@forestryengland.uk

Tel: 07425 635796

REF: F56382



Species	Number of Trees	Estimated Volume (m3 overbark)	Estimated Weight (tonnes)	Mean Tree Size (m3)	DBH (cm)	Measurement Procedure
Beech	2097	3874	3587	1.85	45	Tariff method A5
Totals	2097	3874	3587	1.85		

VIEWING ARRANGEMENTS

By appointment, please contact the agent responsible for arrangements.

SPECIAL CONDITIONS

1. Contract period from 29/05/26 to 30/10/26.
2. Contract schedules, maps and further information will be available from the agent.

PAYMENT

Payment required within 30 days of invoice, subject to Purchaser's credit. Forestry England may also charge a 10% deposit depending on the Purchaser's status, see the clauses in sections 12.13 to 12.15 of Forestry England's standard conditions for the sale of standing trees.

METHOD OF MARKING

Trees to be removed will be marked with orange paint.

BIDDING

Bids will be taken on a price per tonne basis.

Site Plan

Lot 1

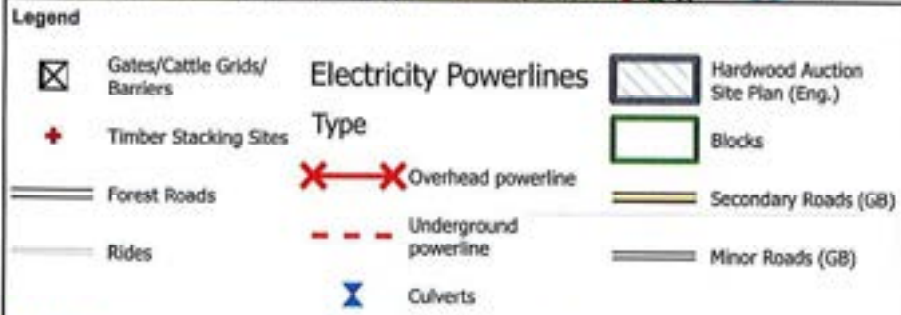
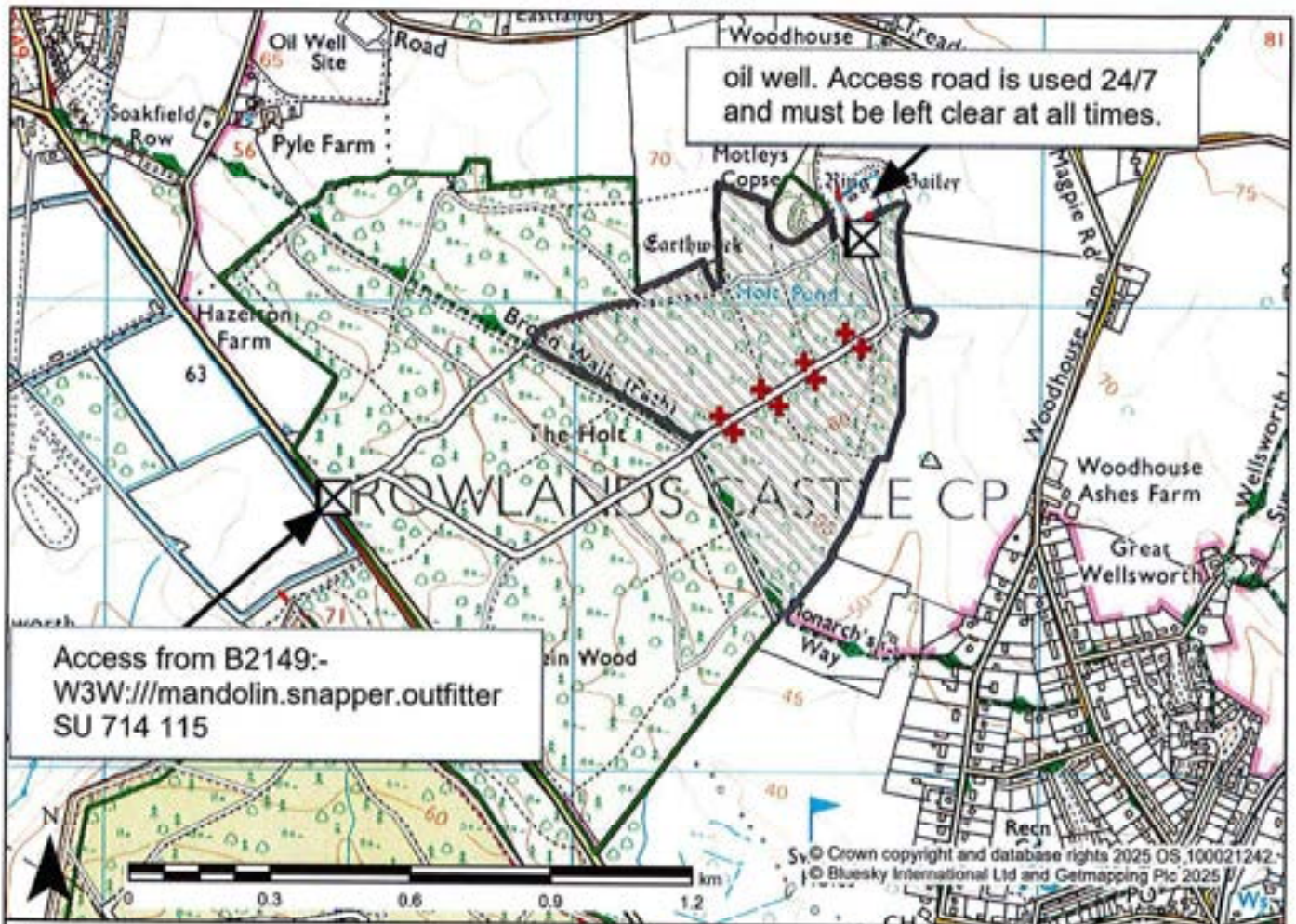

Notes

Contract No: F56382

Grid Ref: SU 7234 1178

Site Name: Havant Holt Nr. havant

Access Information:

From Junction 2 of the A3 (M) head south east and join the B2149 towards Havant. After 0.75 miles the entrance gate way to Havant Holt is on your left at www:///mandolin.snapper.outfitter. The gate is a standard FE key. NB there are two locks in the chain for shared access. Follow the gravel road to the marked area. Note that Oil tankers also use the gravel road and the route must be kept clear at all times.



LOT 2

WOOD

Stitchcombe East, Nr Marlborough

DESCRIPTION

Mixed Standing Sale by Weight,
Thinning

AGENT RESPONSIBLE

Nikki Morgans
Forestry England Leigh Woods Office
West Forest District
Email:
Nikki.morgans@forestryengland.uk
Tel: 07501 808582

REF: F56270



Species	Number of Trees	Estimated Volume (m3 overbark)	Estimated Weight (tonnes)	Mean Tree Size (m3)	DBH (cm)	Measurement Procedure
Beech	1220	2334	2161.11	1.91	46	Tariff Method A5
Hybrid Larch	1674	571	419.85	0.34	21	Tariff Method B6
Totals	2894	2905	2580.96	1.00		

VIEWING ARRANGEMENTS

By appointment during normal working hours. Please contact the agent responsible for arrangements.

SPECIAL CONDITIONS

1. Contract period from 1/12/2025 to 31/03/2026
2. Contract Schedules, maps and further information will be available from the agent.
3. A site visit is essential

PAYMENT

Payment required within 30 days of invoice, subject to Purchaser's credit. Forestry England may also charge a 10% deposit depending on the Purchaser's status, see the clauses in sections 12.13 to 12.15 of Forestry England's standard conditions for the sale of standing trees.

METHOD OF MARKING

Orange paint dots

BIDDING

Bids will be taken on a price per tonne basis.

Site Plan

Lot 2

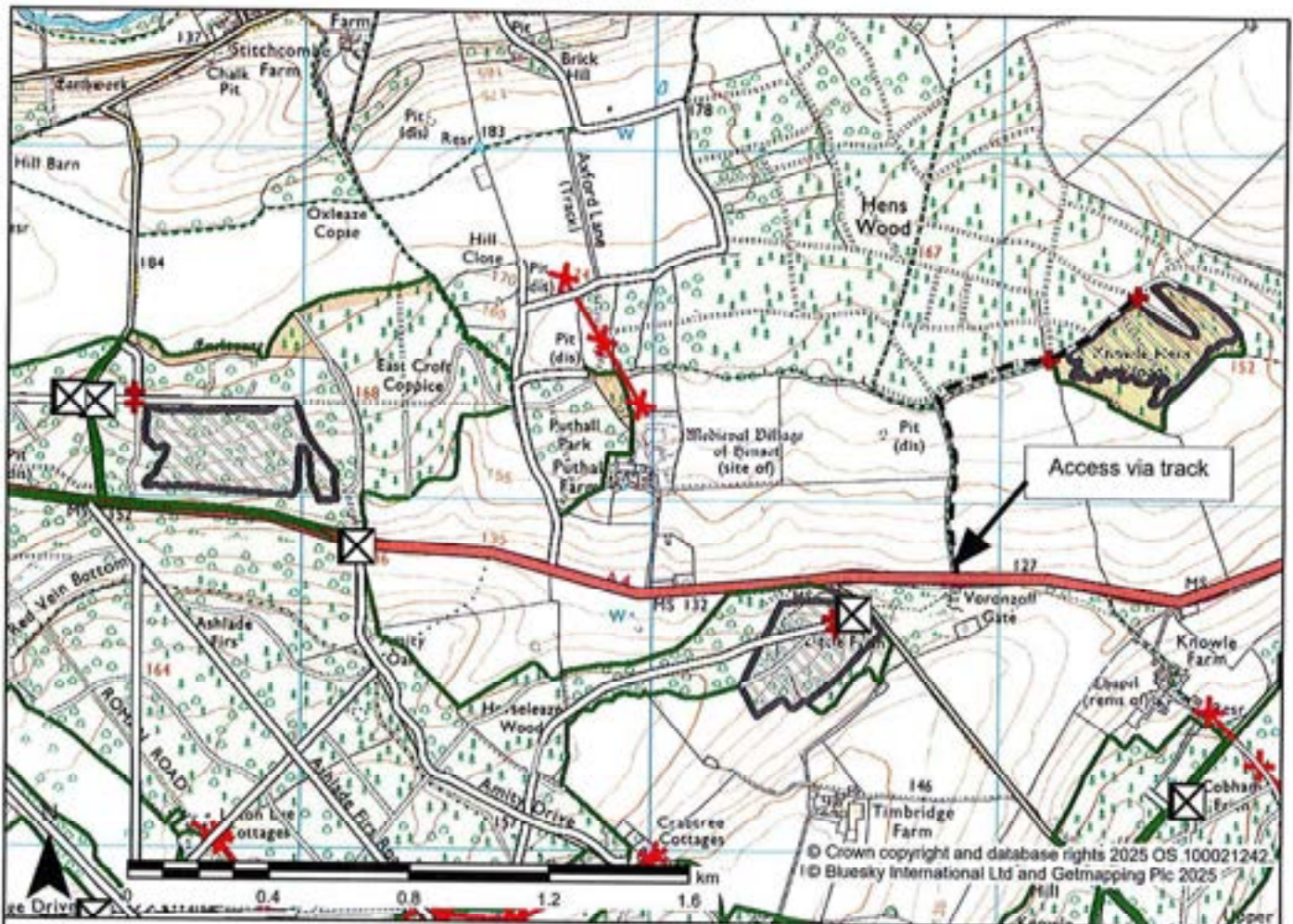

Legend

	Gates/Cattle Grids/Barriers		Electricity Powerlines		Hardwood Auction Site Plan (Eng.)
	Timber Stacking Sites		Type		Blocks
	Forest Roads		Overhead powerline		Main Roads (GB)
	Rides		Underground powerline		Minor Roads (GB)

Notes

Contract No:

Grid Ref: SU 2411 6801

Site Name: Stitchcombe east nr Marlborough

Access Information:

Access via A4



LOT 3

WOOD

New Parks, Nr Kidderminster

DESCRIPTION

Hardwood Standing Sale by Weight,
Thinning

AGENT RESPONSIBLE

Richard Boles
Forestry England Coleford Office
West Forest District
Email: richard.boles@forestryengland.
uk
Tel: 07801 910983

REF: F56282



Species	Number of Trees	Estimated Volume (m3 overbark)	Estimated Weight (tonnes)	Mean Tree Size (m3)	DBH (cm)	Measurement Procedure
Oak	88	98	93	1.12	43	Tariff Method A5
Beech	31	12	11	0.39	28	Tariff Method A5
Beech	265	439	406	1.66	45	Tariff Method B6
Totals	384	549	510	1.43		

VIEWING ARRANGEMENTS

By appointment, please contact the agent responsible for arrangements.

SPECIAL CONDITIONS

1. Contract period from 12/01/2026 to 09/03/2026.
2. Contract schedules, maps and further information will be available from the agent.

PAYMENT

Payment required within 30 days of invoice, subject to Purchaser's credit. Forestry England may also charge a 10% deposit depending on the Purchaser's status, see the clauses in sections 12.13 to 12.15 of Forestry England's standard conditions for the sale of standing trees.

METHOD OF MARKING

Paint orange dots

BIDDING

Bids will be taken on a price per tonne basis.

Site Plan

Lot 3

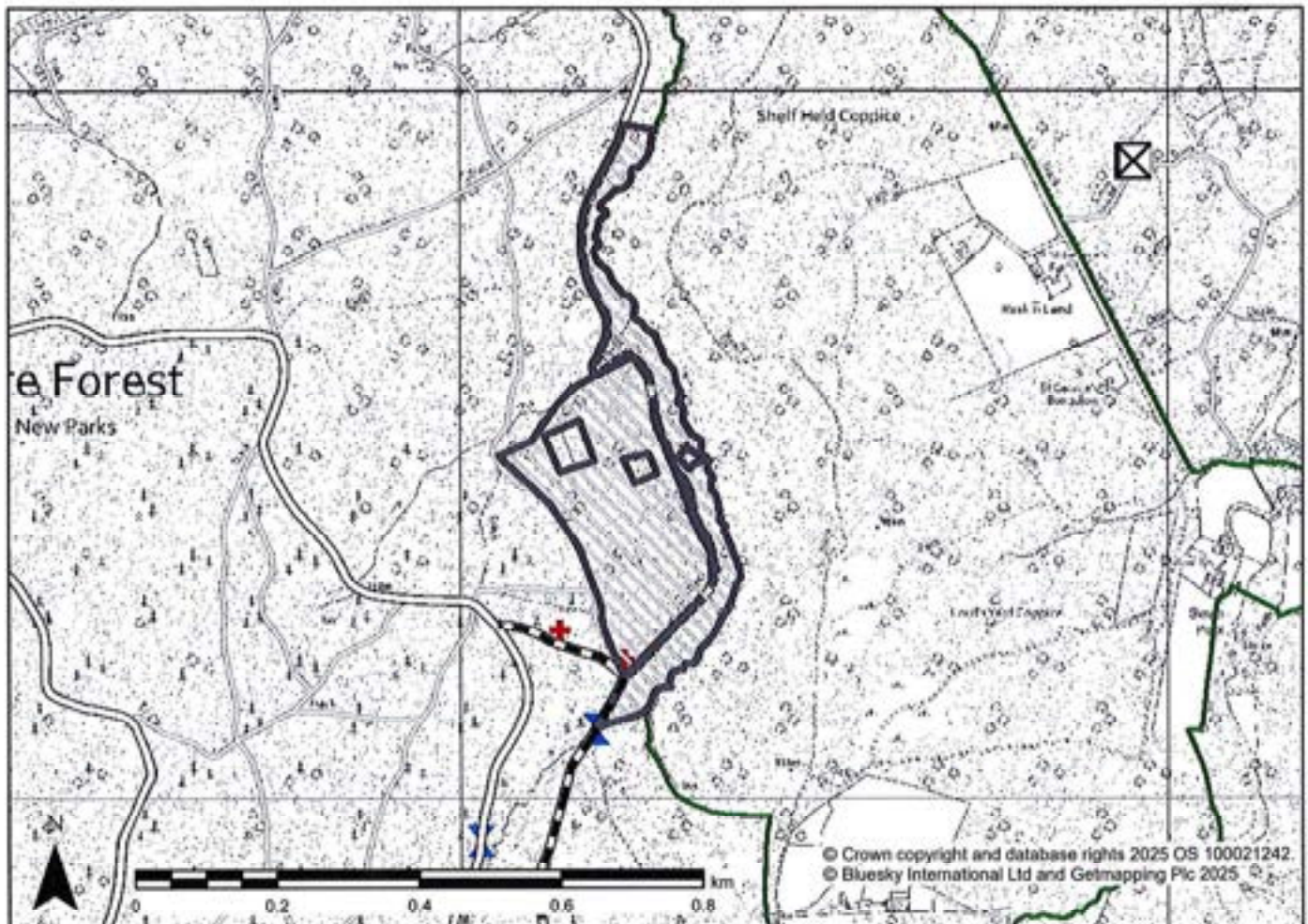

Legend

- Hardwood Auction Site Plan (Eng.)
- Gates/Cattle Grids/Barriers
- Timber Stacking Sites
- Rides
- Culverts
- Blocks
- Forest Roads

Notes

Contract No: F56282

Grid Ref: SO 7522 7552

Site Name: New Parks Beech and Oak

Access Information:

Access at Callow Hill DY14 9XQ.
Heading west from Bewdley on A456 to Forestry England Main entrance. Please be aware there are ANPR cameras on access for both viewing and haulage. Please contact Richard Boles (07801 910983) prior to viewing for access information.



LOT 4**WOOD**

Park House, Nr Kidderminster

DESCRIPTION

Hardwood Standing Sale by Weight,
Thinning

AGENT RESPONSIBLE

Richard Boles
Forestry England Coleford Office
West Forest District
Email:
richard.boles@forestryengland.uk
Tel: 07801 910983

REF: F56283



Species	Number of Trees	Estimated Volume (m3 overbark)	Estimated Weight (tonnes)	Mean Tree Size (m3)	DBH (cm)	Measurement Procedure
Beech	76	57.80	53.52	0.76	37	Tariff Method A5
Oak	63	71.90	68.48	1.14	43	Tariff Method A5
Totals	139	129.70	122.00	0.93		

VIEWING ARRANGEMENTS

By appointment, please contact the agent responsible for arrangements.

SPECIAL CONDITIONS

1. Contract period from 12/01/2026 to 06/03/2026.
2. Contract schedules, maps and further information will be available from the agent.

PAYMENT

Payment required within 30 days of invoice, subject to Purchaser's credit. Forestry England may also charge a 10% deposit depending on the Purchaser's status, see the clauses in sections 12.13 to 12.15 of Forestry England's standard conditions for the sale of standing trees.

METHOD OF MARKING

Orange paint dots

BIDDING

Bids will be taken on a price per tonne basis.

Site Plan

Lot 4

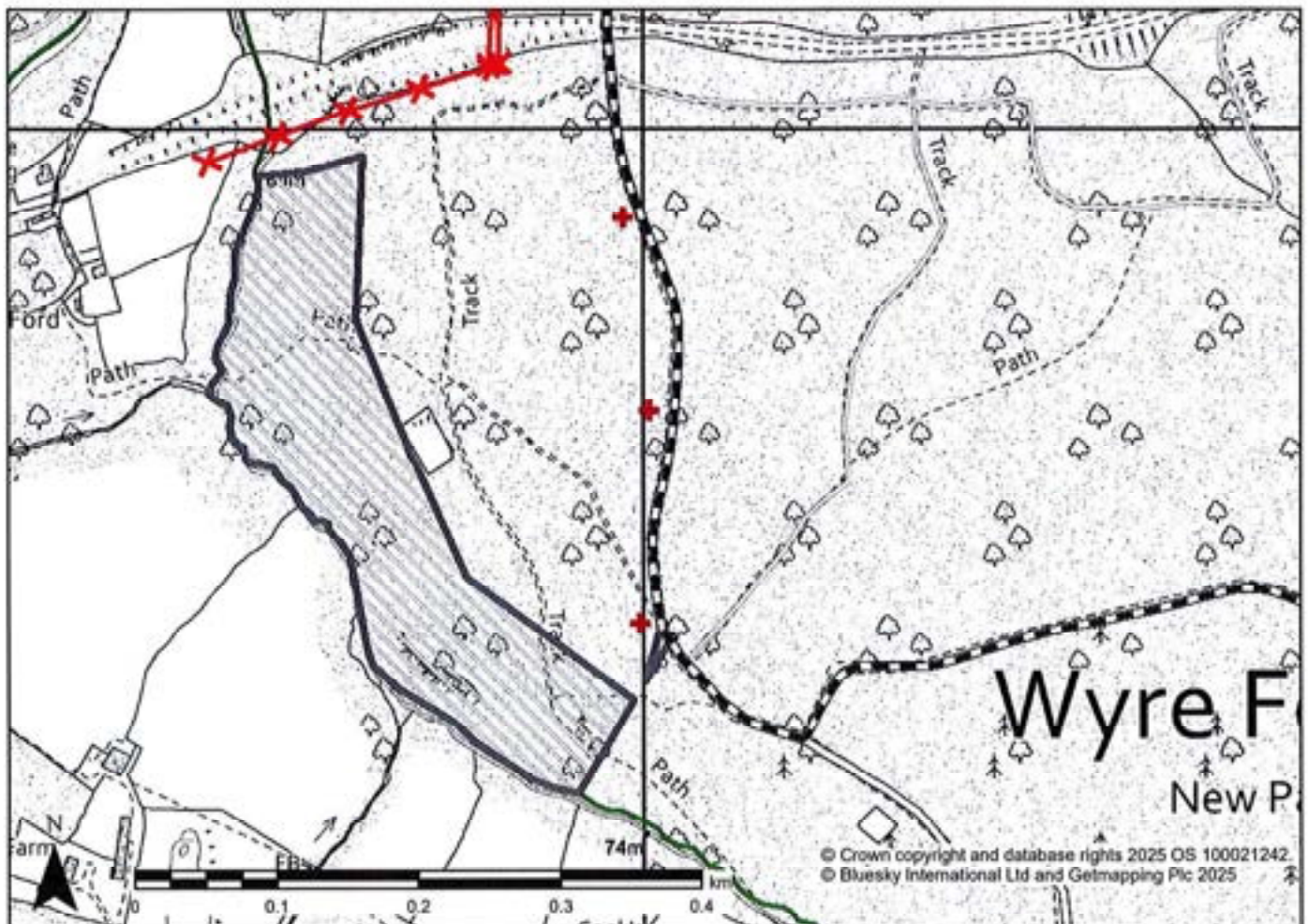

Legend

- + Timber Stacking Sites
- Underground powerline
- Forest Roads
- Hardwood Auction Site Plan (Eng.)
- Rides
- Blocks

Electricity Powerlines

Type

- Overhead powerline

Notes

Contract No: F56283

Grid Ref: SO 7385 7575

Site Name: Park House Lot

Access Information:

Access at Callow Hill DY14 9XQ. Heading west from Bewdley on A456 to Forestry England Main entrance. Please be aware there are ANPR cameras on access for both viewing and haulage. Please contact Richard Boles (07801 910983) prior to viewing for access information.



LOT 5**WOOD**

Kinlet Roadside, Nr Kidderminster

DESCRIPTION

Hardwood Standing Sale by Weight,
Thinning

AGENT RESPONSIBLE

Richard Boles
Forestry England Coleford Office
West Forest District
Email:
richard.boles@forestryengland.uk
Tel: 07801 910983

REF: F56284



Species	Number of Trees	Estimated Volume (m3 overbark)	Estimated Weight (tonnes)	Mean Tree Size (m3)	DBH (cm)	Measurement Procedure
Oak	82	85	80.95	1.03	38	Tariff Method A5
Totals	82	85	80.95	1.03		

VIEWING ARRANGEMENTS

By appointment, please contact the agent responsible for arrangements.

SPECIAL CONDITIONS

1. Contract period from 12/01/2026 to 31/03/2026
2. Contract schedules, maps and further information will be available from the agent.

PAYMENT

Payment required within 30 days of invoice, subject to Purchaser's credit. Forestry England may also charge a 10% deposit depending on the Purchaser's status, see the clauses in sections 12.13 to 12.15 of Forestry England's standard conditions for the sale of standing trees.

METHOD OF MARKING

Pink paint dot

BIDDING

Bids will be taken on a price per tonne basis

Site Plan

Lot 5

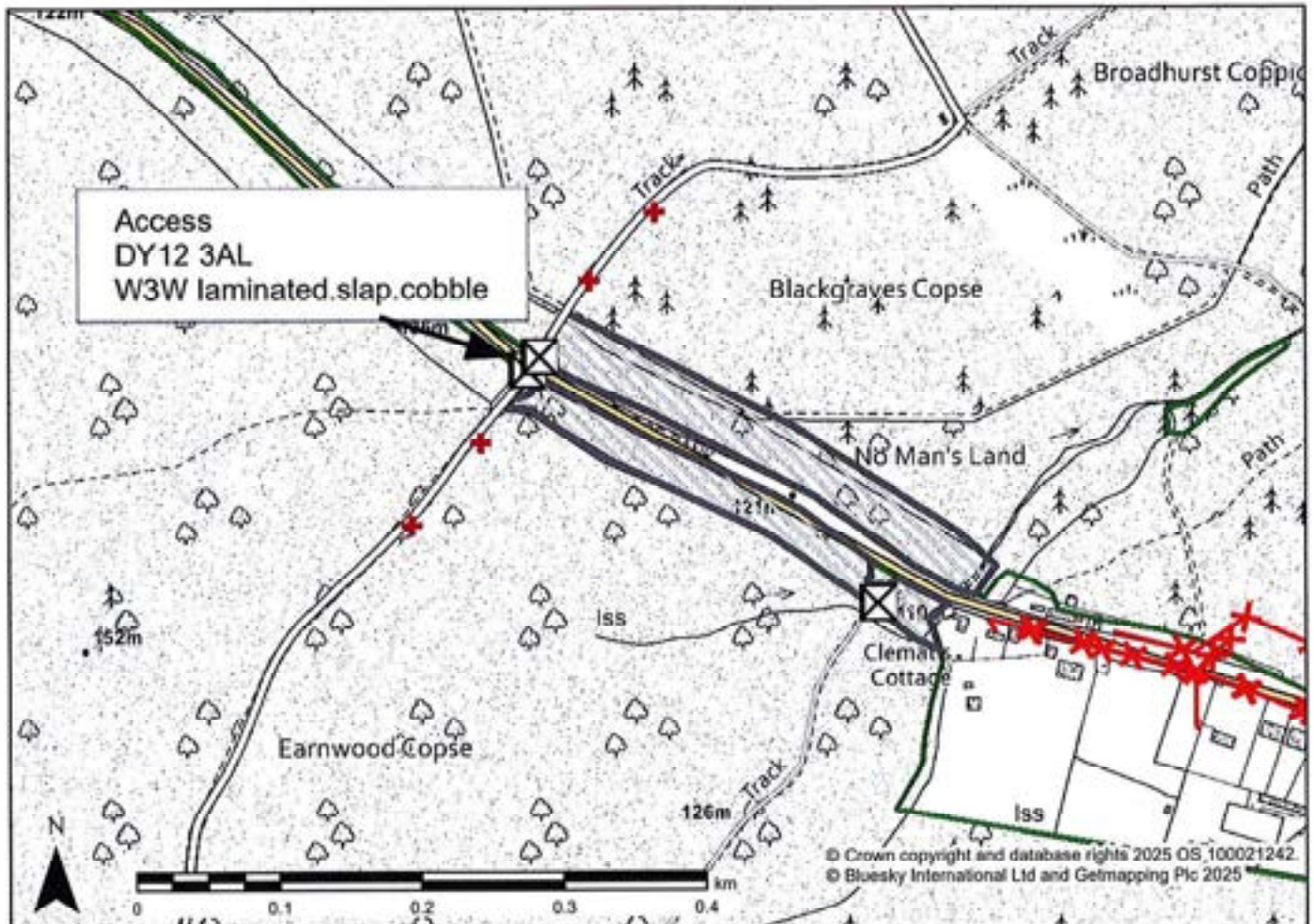

Legend

	Gates/Cattle Grids/Barriers		Hardwood Auction Site Plan (Eng.)
	Timber Stacking Sites		Blocks
	Forest Roads		Secondary Roads (GB)
	Rides		
	Overhead powerline		
	Underground powerline		
	Electricity Powerlines Type		

Notes

Contract No: F56284

Grid Ref: SO 7455 7835

Site Name: Kinlet Roadside Oak

Access Information:

Access point Earnwood Gate, travelling west from Bewdley on B4194, after passing through Button Oak Village the parcel starts either side of road to FE gate entrance at Earnwood. Please contact Richard Boles for access information.



LOT 6**WOOD**

Santon Downham CCF, Nr Thetford

DESCRIPTION

Conifer Standing Sale by Volume,
Thinning

AGENT RESPONSIBLE

Fraser Eyres
Forestry England Santon Downham
Office
East Forest District
fraser.eyres@forestryengland.uk

Tel: 07468 473794

REF: F55788



Species	Number of Trees	Estimated Volume (m3 overbark)	Estimated Weight (tonnes)	Mean Tree Size (m3)	DBH (cm)	Measurement Procedure
Douglas Fir (site 1)	25	67.30	50.98	2.69	50	Tariff method A4
Douglas Fir (site 2)	32	109.10	82.65	3.41	60	Tariff method A4
Totals	57	176.40	133.63	3.09		

VIEWING ARRANGEMENTS

By appointment, please contact the agent responsible for arrangements.

SPECIAL CONDITIONS

1. Contract period from 01/12/2025 to 30/09/2026.
2. Contract schedules, maps and further information will be available from the agent.
3. Protected species effect working window.

PAYMENT

One instalment due on 01/12/2025.

Payment is required in advance of cutting. Forestry England may also charge a 10% deposit depending on the Purchaser's status, see the clauses in sections 12.13 to 12.15 of Forestry England's standard conditions for the sale of standing trees.

METHOD OF MARKING

Orange spray marks

BIDDING

Bids will be taken on a lump sum basis.

Site Plan

Lot 6

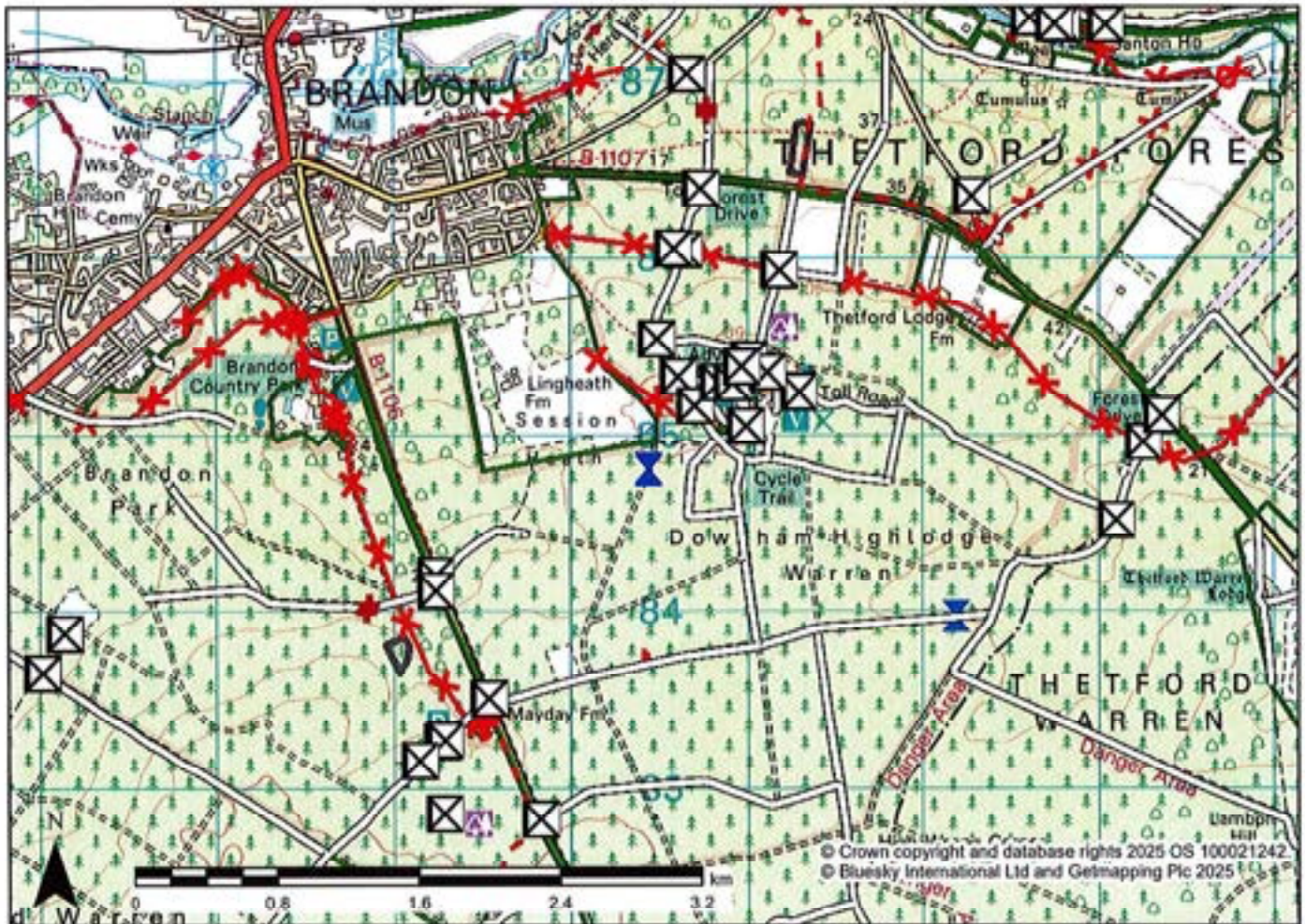

Legend

	Gates/Cattle Grids/Barriers		Electricity Powerlines		Hardwood Auction Site Plan (Eng.)
	Timber Stacking Sites		Type		Blocks
	Forest Roads		Overhead powerline		Main Roads (GB)
	Rides		Underground powerline		Secondary Roads (GB)
			Culverts		Minor Roads (GB)

Notes

Contract No: F55788

Grid Ref: TL 8015 8520

Site Name: Santon Downham CCF

Access Information:

Site access via FR5. This is located approx 1 mile outside of the town of Brandon on the B1106.

FR19 Access via Santon Road which joins to the B1107 in Brandon. Site entrance is approx half a mile out of the town.



LOT 10**WOOD**

Olney Lane, Nr Emberton

DESCRIPTION

Hardwood Logs at Roadside by
Volume

AGENT RESPONSIBLE

George Keetley
Forestry England Salcey Forest
Central Forest District
Email:
george.keetley@forestryengland.uk
Tel: 07770972279

REF: F56361



Species	Number of Logs	Estimated Quantity	Unit	Measurement Procedure
Oak	TBC	23.44	m3obf	Length and mid-diameter over bark
Totals		23.44		

VIEWING ARRANGEMENTS

By appointment, please contact the agent responsible for arrangements. A log list will be available from the agent from 06/10/2025

SPECIAL CONDITIONS

1. Contract period from 15/12/2025 to 31/03/2026.
2. Contract schedules, maps and further information will be available from the agent.

PAYMENT

Payment is required in advance of uplift. Forestry England may also charge a 10% deposit depending on the Purchaser's status, see the clauses in sections 13.13 to 13.15 of Forestry England's standard conditions for the sale of forest products.

METHOD OF MARKING

Log tags.

BIDDING

Bids will be taken on a price per cubic metre over bark basis.

Site Plan

Lot 10

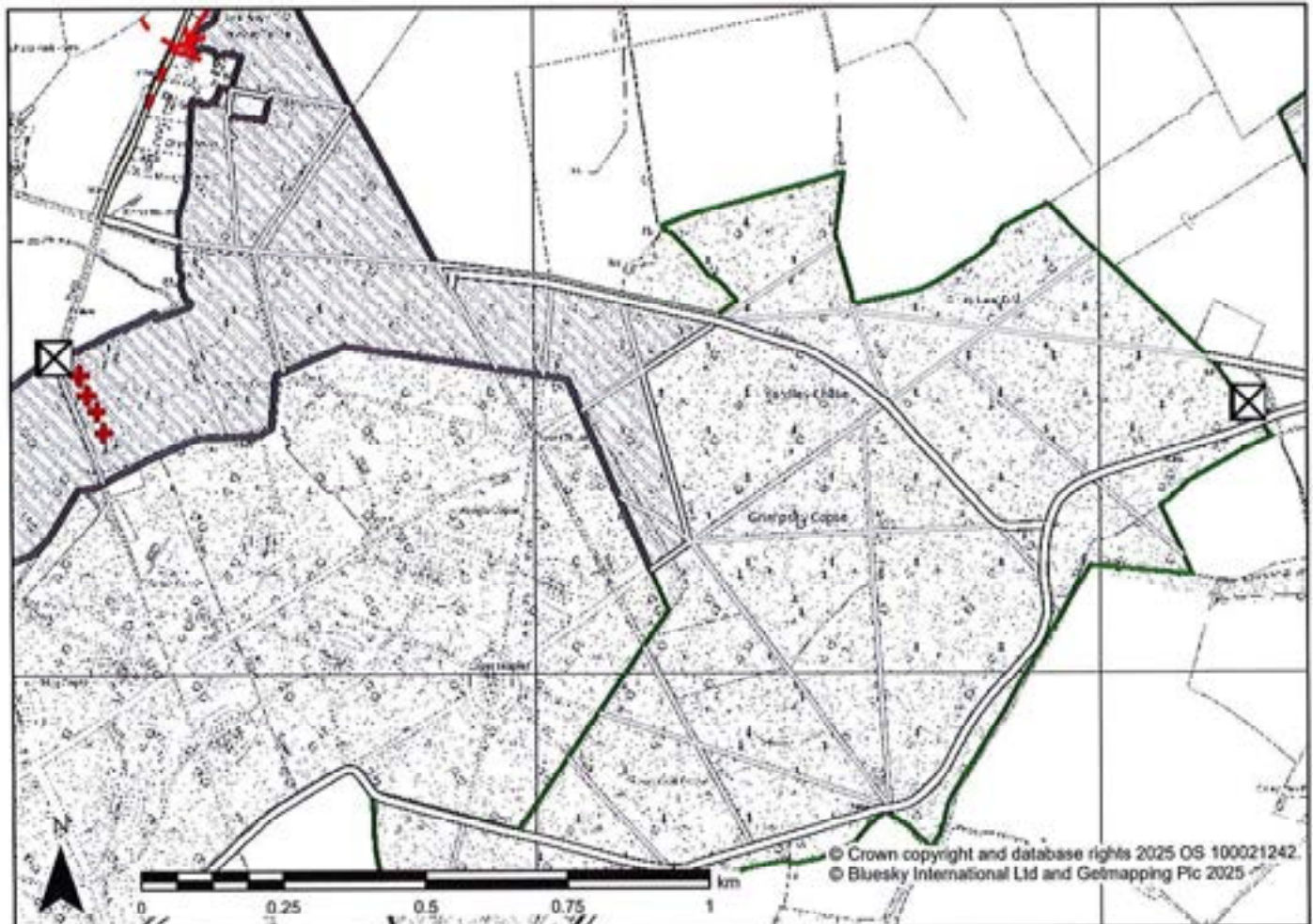

Legend

- | | | | | | |
|--|-----------------------------|--|------------------------|--|-----------------------------------|
| | Gates/Cattle Grids/Barriers | | Electricity Powerlines | | Hardwood Auction Site Plan (Eng.) |
| | Timber Stacking Sites | | Type | | Blocks |
| | Forest Roads | | Overhead powerline | | Minor Roads (GB) |
| | Rides | | Underground powerline | | |

Notes

Contract No: F56361

Grid Ref: SP 8560 5479

Site Name: Olney Lane

Access Information:
Access from the B5388



LOT 11**WOOD**

Olney Lane, Nr Emberton

DESCRIPTION

Hardwood Logs at Roadside by
Volume

AGENT RESPONSIBLE

George Keetley
Forestry England Salcey Forest
Email:
george.keetley@forestryengland.uk
Tel: 07770 972279

REF: F56362



Species	Number of Logs	Estimated Quantity	Unit	Measurement Procedure
Oak	TBC	48.56	m3obf	Length and mid-diameter over bark
Totals		48.56		

VIEWING ARRANGEMENTS

By appointment, please contact the agent responsible for arrangements. A log list will be available from the agent from 06/10/2025.

SPECIAL CONDITIONS

1. Contract period from 15/12/2025 to 31/03/2026.
2. Contract schedules, maps and further information will be available from the agent.

PAYMENT

Payment is required in advance of uplift. Forestry England may also charge a 10% deposit depending on the Purchaser's status, see the clauses in sections 13.13 to 13.15 of Forestry England's standard conditions for the sale of forest products.

METHOD OF MARKING

Log tags.

BIDDING

Bids will be taken on a price per cubic metre over bark basis.

Site Plan

Lot 11

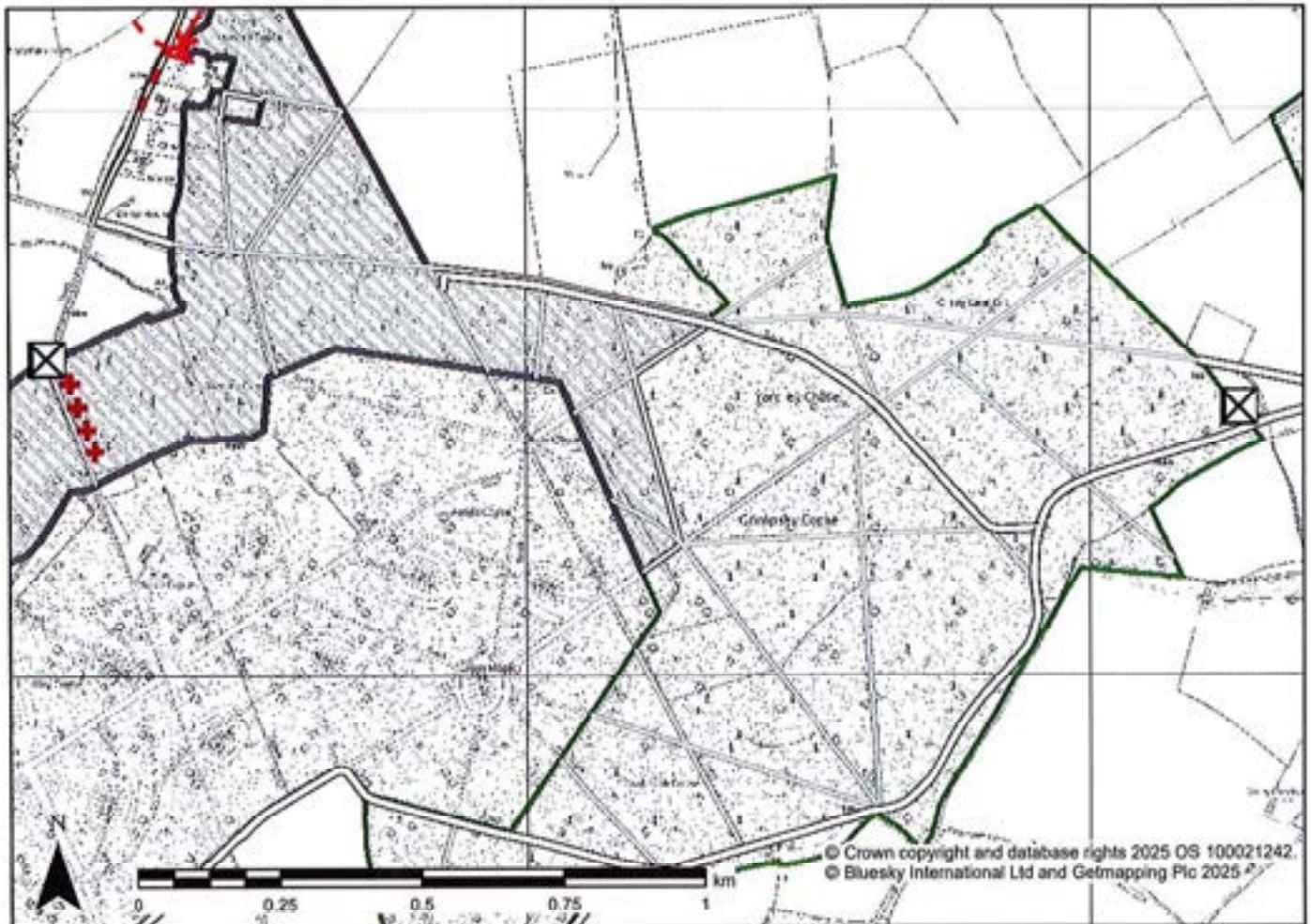

Legend

	Gates/Cattle Grids/Barriers		Electricity Powerlines		Hardwood Auction Site Plan (Eng.)
	Timber Stacking Sites		Type		Blocks
	Forest Roads		Overhead powerline		Minor Roads (GB)
	Rides		Underground powerline		

Notes

Contract No: F56362

Grid Ref: SP 8560 5479

Site Name: Olney Lane

Access Information:
Access from the B5388



LOT 12**WOOD**

Olney Lane, Nr Emberton

DESCRIPTION

Hardwood Logs at Roadside by
Volume

AGENT RESPONSIBLE

George Keetley
Forestry England Salcey Forest
Central Forest District
Email:
george.keetley@forestryengland.uk
Tel: 07770 972279

REF: F56363



Species	Number of Logs	Estimated Quantity	Unit	Measurement Procedure
Oak	TBC	43.99	m3obf	Length and mid-diameter over bark
Totals		43.99		

VIEWING ARRANGEMENTS

By appointment, please contact the agent responsible for arrangements. A log list will be available from the agent from 06/10/2025

SPECIAL CONDITIONS

1. Contract period from 15/12/2025 to 31/03/2026.
2. Contract schedules, maps and further information will be available from the agent.

PAYMENT

Payment is required in advance of uplift. Forestry England may also charge a 10% deposit depending on the Purchaser's status, see the clauses in sections 13.13 to 13.15 of Forestry England's standard conditions for the sale of forest products.

METHOD OF MARKING

Log tags.

BIDDING

Bids will be taken on a price per cubic metre over bark basis.

Site Plan

Lot 12

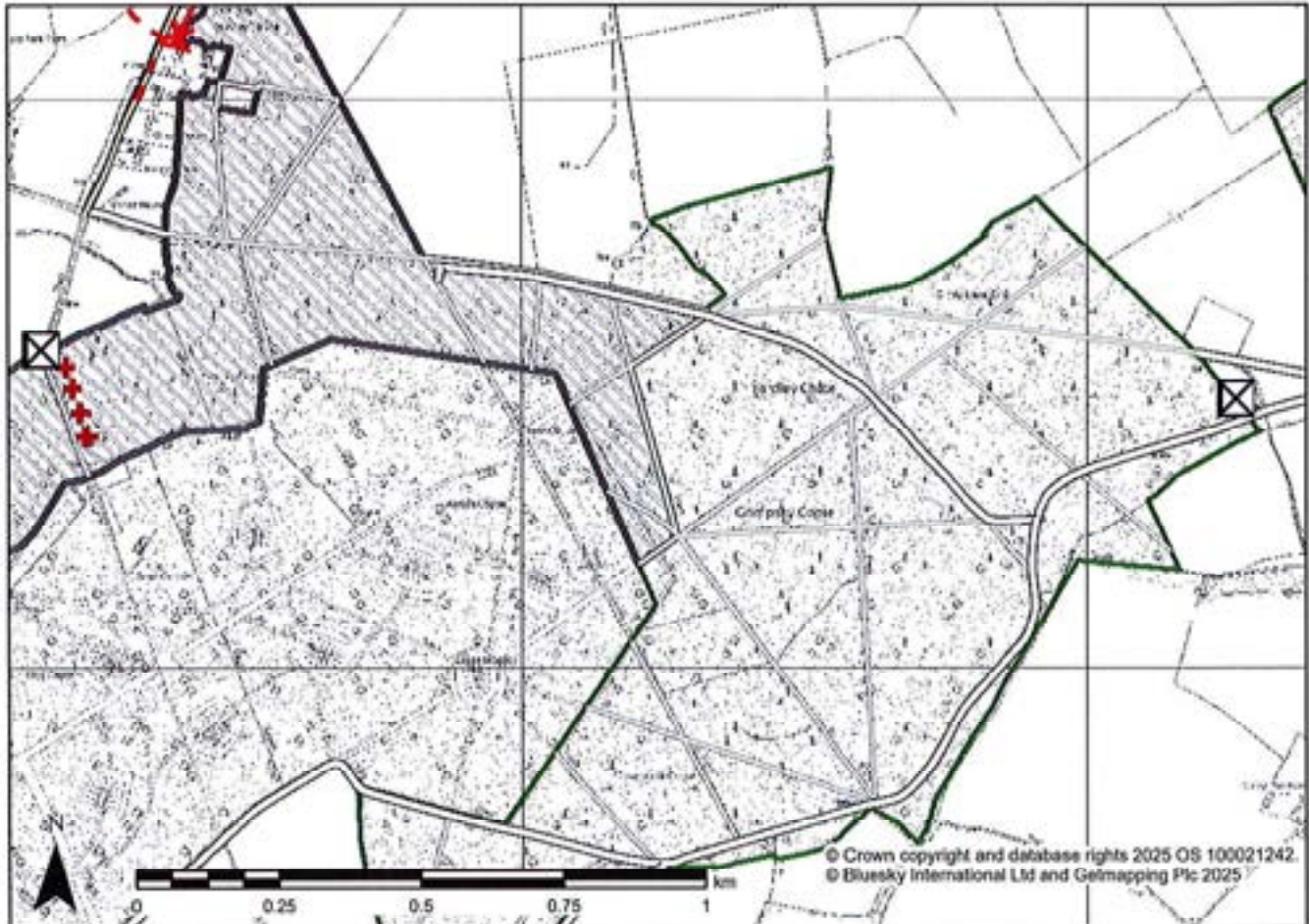

Legend

- | | | | | | |
|--|-----------------------------|--|------------------------|--|-----------------------------------|
| | Gates/Cattle Grids/Barriers | | Electricity Powerlines | | Hardwood Auction Site Plan (Eng.) |
| | Timber Stacking Sites | | Type | | Blocks |
| | Forest Roads | | Overhead powerline | | Minor Roads (GB) |
| | Rides | | Underground powerline | | |

Notes

Contract No: F56363

Grid Ref: SP 8560 5479

Site Name: Olney Lane

Access Information:
Access from the B5388



LOT 13**WOOD**

Olney Lane, Nr Emberton

DESCRIPTION

Hardwood Logs at Roadside by
Volume

AGENT RESPONSIBLE

George Keetley
Forestry England Salcey Forest
Central Forest District
Email:
george.keetley@forestryengland.uk
Tel: 07770 972279

REF: F56364



Species	Number of Logs	Estimated Quantity	Unit	Measurement Procedure
Oak	TBC	49.81	m3obf	Length and mid-diameter over bark
Totals		49.81		

VIEWING ARRANGEMENTS

By appointment, please contact the agent responsible for arrangements. A log list will be available from the agent from 06/10/2025

SPECIAL CONDITIONS

1. Contract period from 15/12/2025 to 31/03/2026.
2. Contract schedules, maps and further information will be available from the agent.

PAYMENT

Payment is required in advance of uplift. Forestry England may also charge a 10% deposit depending on the Purchaser's status, see the clauses in sections 13.13 to 13.15 of Forestry England's standard conditions for the sale of forest products.

METHOD OF MARKING

Log tags.

BIDDING

Bids will be taken on a price per cubic metre over bark basis.

Site Plan

Lot 13

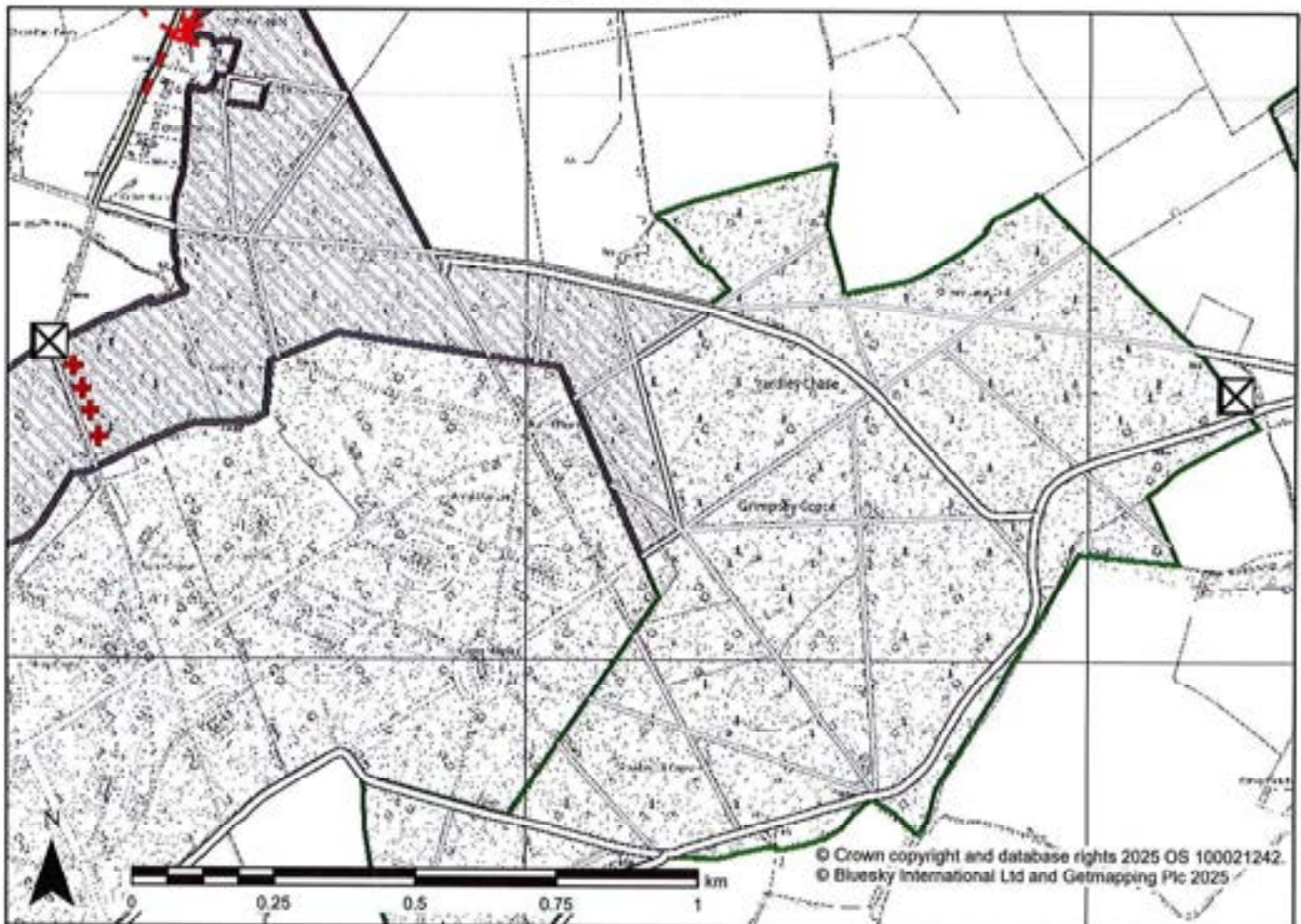

Legend

- | | | | | | |
|-----|-----------------------------|------------------------|-----------------------|-----------------------------------|------------------|
| ⊠ | Gates/Cattle Grids/Barriers | Electricity Powerlines | ▨ | Hardwood Auction Site Plan (Eng.) | |
| + | Timber Stacking Sites | Type | ▭ | Blocks | |
| == | Forest Roads | ✕—✕ | Overhead powerline | — | Minor Roads (GB) |
| --- | Rides | - - - | Underground powerline | | |

Notes

Contract No: F56364

Grid Ref: SP 8560 5479

Site Name: Olney Lane

Access Information:
Access from the B5388



LOT 14**WOOD**

Olney Lane, Nr Emberton

DESCRIPTION

Hardwood Logs at Roadside by
Volume

AGENT RESPONSIBLE

George Keetley
Forestry England Salcey Forest
Central Forest District
Email:
george.keetley@forestryengland.uk
Tel: 07770 972279

REF: F56365



Species	Number of Logs	Estimated Quantity	Unit	Measurement Procedure
Oak	TBC	84.39	m3obf	Length and mid-diameter over bark
Totals		84.39		

VIEWING ARRANGEMENTS

By appointment, please contact the agent responsible for arrangements. A log list will be available from the agent from 06/10/2025.

SPECIAL CONDITIONS

1. Contract period from 15/12/2025 to 31/03/2026.
2. Contract schedules, maps and further information will be available from the agent.

PAYMENT

Payment is required in advance of uplift. Forestry England may also charge a 10% deposit depending on the Purchaser's status, see the clauses in sections 13.13 to 13.15 of Forestry England's standard conditions for the sale of forest products.

METHOD OF MARKING

Log tags.

BIDDING

Bids will be taken on a price per cubic metre over bark basis.

Site Plan

Lot 14

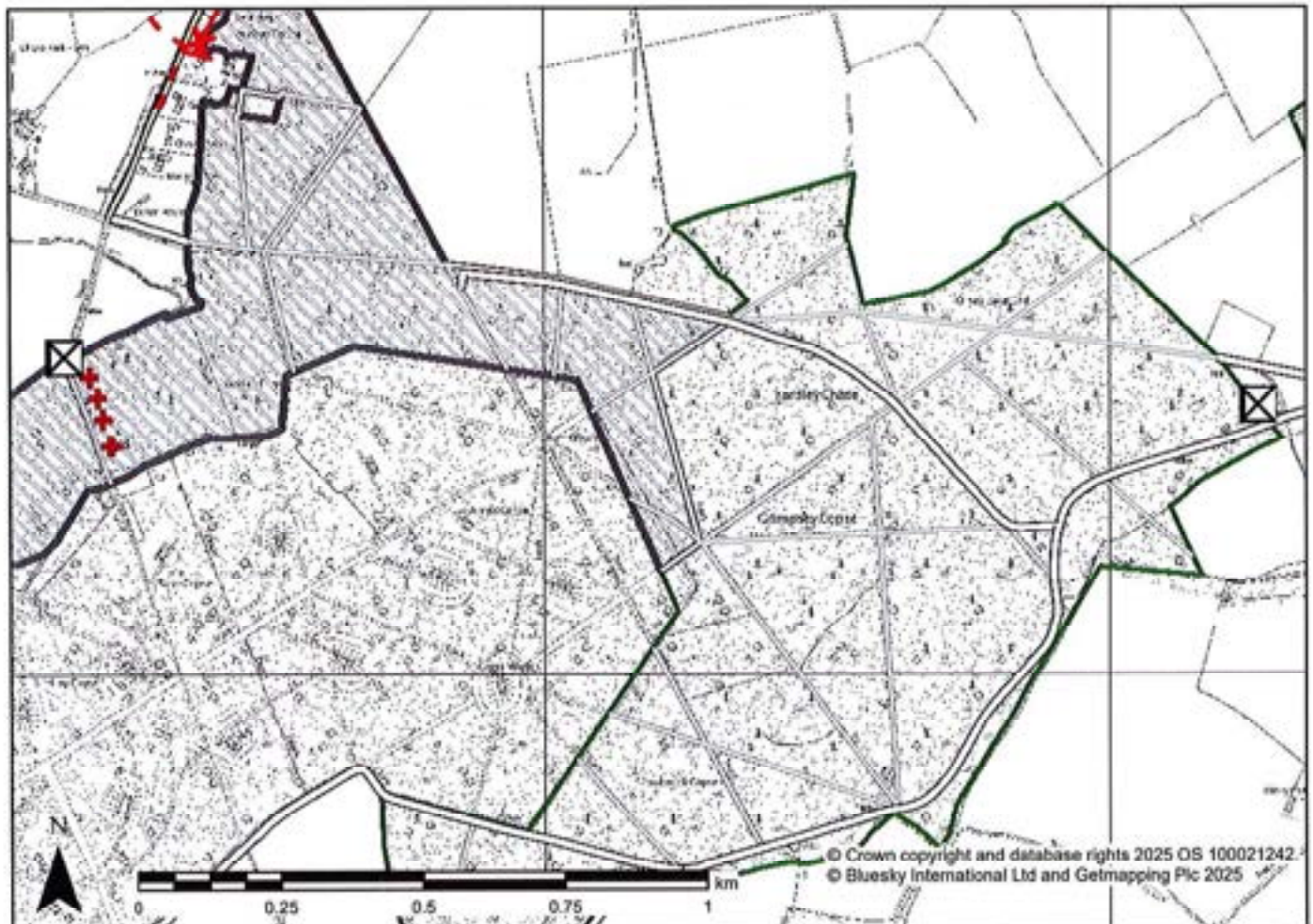

Legend

- | | | | | | |
|--|-----------------------------|--|------------------------|--|-----------------------------------|
| | Gates/Cattle Grids/Barriers | | Electricity Powerlines | | Hardwood Auction Site Plan (Eng.) |
| | Timber Stacking Sites | | Type | | Blocks |
| | Forest Roads | | Overhead powerline | | Minor Roads (GB) |
| | Rides | | Underground powerline | | |

Notes

Contract No: F56365

Grid Ref: SP 8560 5479

Site Name: Olney Lane

Access Information:
Access from B5388



LOT 15**WOOD**

Southwick, Nr Corby

DESCRIPTION

Hardwood Logs at Roadside by
Volume

AGENT RESPONSIBLE

Scott Martin
Forestry England Fineshade Office
Central Forest District
Email:
scott.martin@forestryengland.uk
Tel: 07990 654151

REF: F56366



Species	Number of Logs	Estimated Quantity	Unit	Measurement Procedure
Oak	TBC	62.60	m3obf	Length and mid-diameter over bark
Totals		62.60		

VIEWING ARRANGEMENTS

By appointment, please contact the agent responsible for arrangements. A log list will be available from the agent from 31/10/2025

SPECIAL CONDITIONS

1. Contract period from 15/12/2025 to 31/03/2026.
2. Contract schedules, maps and further information will be available from the agent.

PAYMENT

Payment is required in advance of uplift. Forestry England may also charge a 10% deposit depending on the Purchaser's status, see the clauses in sections 13.13 to 13.15 of Forestry England's standard conditions for the sale of forest products.

METHOD OF MARKING

Log tags.

BIDDING

Bids will be taken on a price per cubic metre over bark basis.

Site Plan

Lot 15

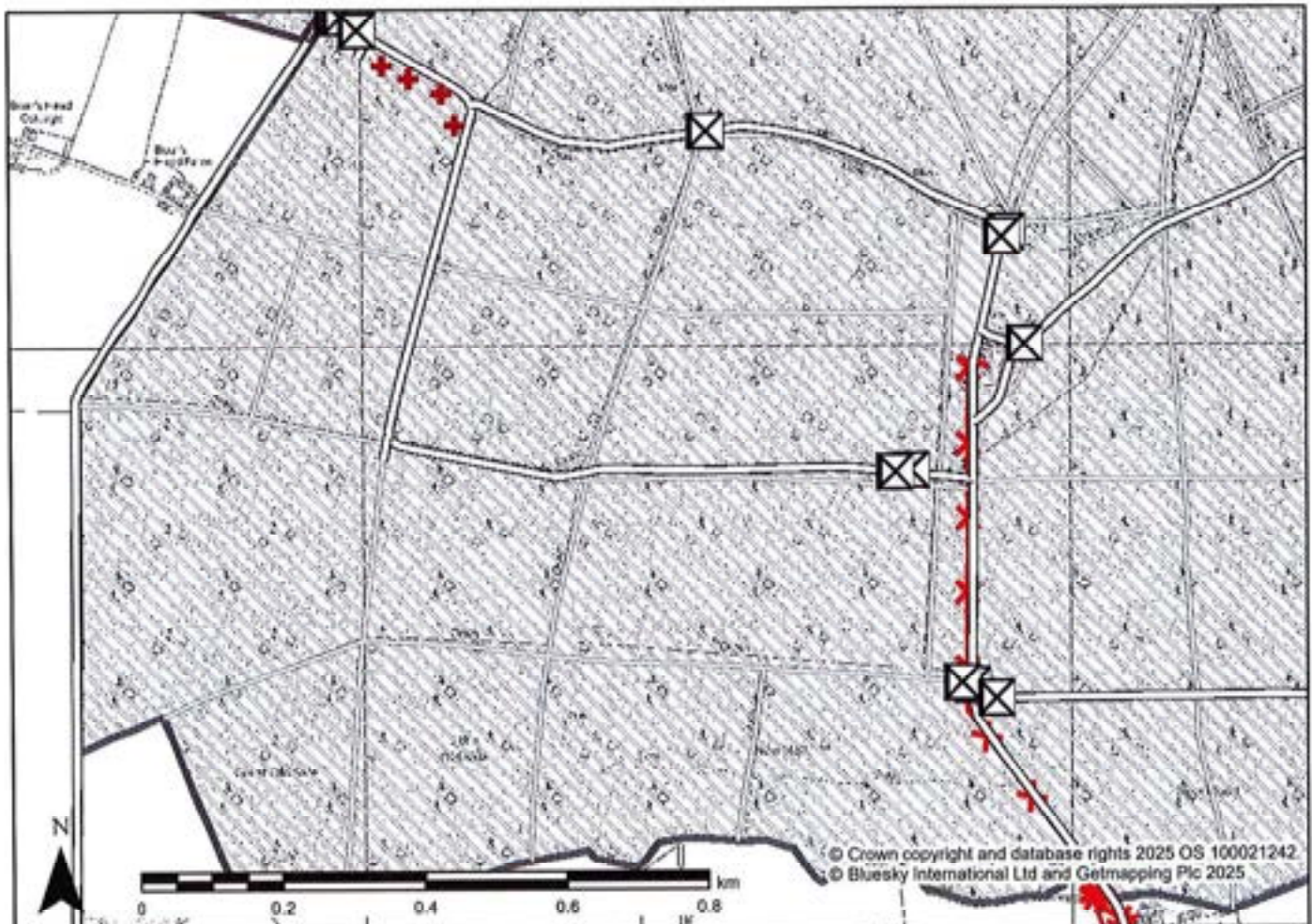

Legend

	Gates/Cattle Grids/Barriers		Electricity Powerlines		Hardwood Auction Site Plan (Eng.)
	Timber Stacking Sites		Type		Blocks
	Forest Roads		Overhead powerline		Minor Roads (GB)
	Rides		Underground powerline		

Notes

Contract No: F56366

Grid Ref: TL 0426 9778

Site Name: Southwick

Access Information:
\\messed.cackling.cones



LOT 16**WOOD**

Southwick, Nr Corby

DESCRIPTION

Hardwood Logs at Roadside by
Volume

AGENT RESPONSIBLE

Scott Martin
Forestry England Fineshade Office
Central Forest District
Email:
scott.martin@forestryengland.uk
Tel: 07990 654151

REF: F56367



Species	Number of Logs	Estimated Quantity	Unit	Measurement Procedure
Oak	TBC	49.93	m3obf	Length and mid-diameter over bark
Totals		49.93		

VIEWING ARRANGEMENTS

By appointment, please contact the agent responsible for arrangements. A log list will be available from the agent from 31/10/2025

SPECIAL CONDITIONS

1. Contract period from 15/12/2025 to 31/03/2026.
2. Contract schedules, maps and further information will be available from the agent.

PAYMENT

Payment is required in advance of uplift. Forestry England may also charge a 10% deposit depending on the Purchaser's status, see the clauses in sections 13.13 to 13.15 of Forestry England's standard conditions for the sale of forest products.

METHOD OF MARKING

Log tags

BIDDING

Bids will be taken on a price per cubic metre over bark basis.

Site Plan

Lot 16

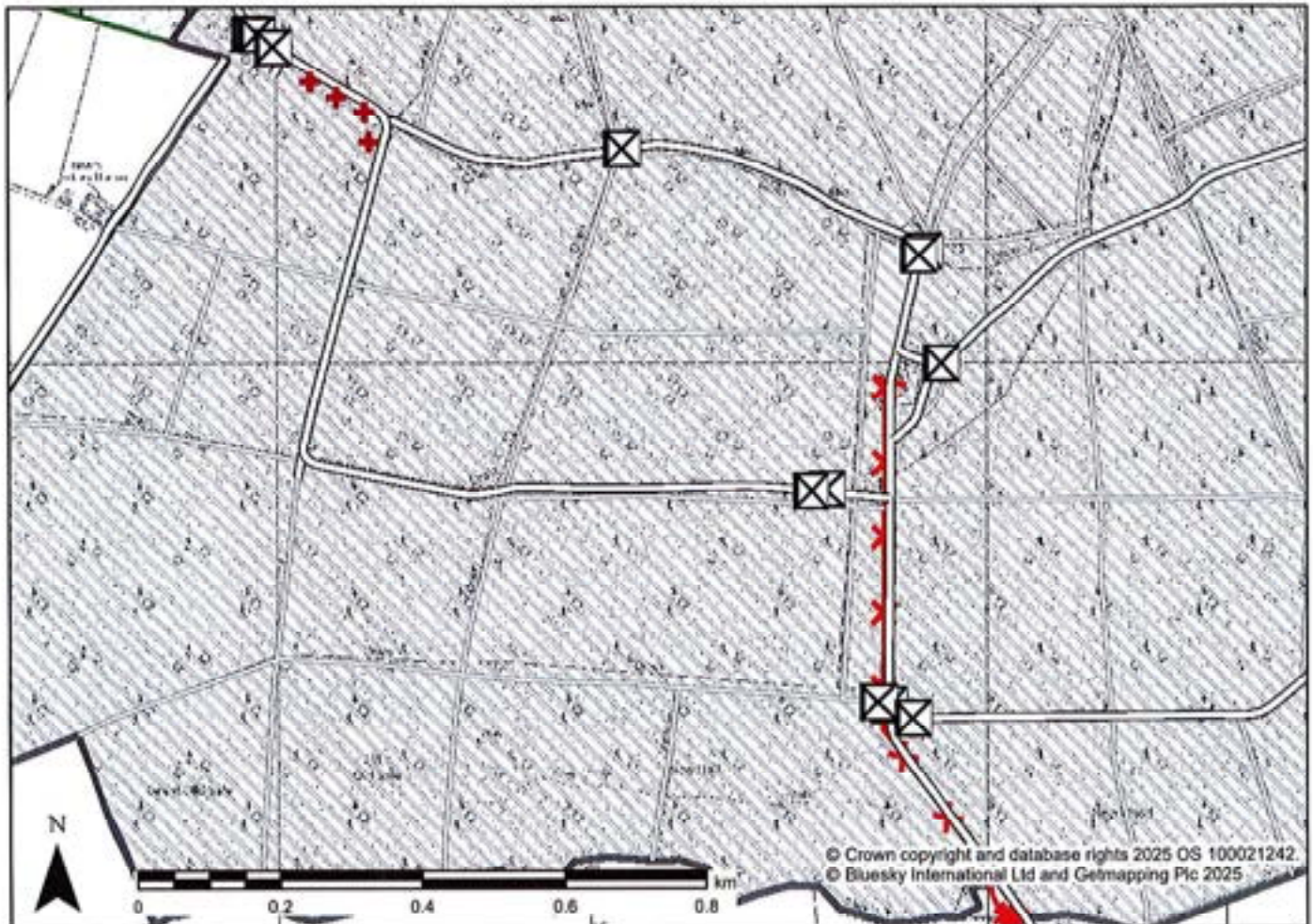

Legend

	Gates/Cattle Grids/Barriers		Electricity Powerlines		Hardwood Auction Site Plan (Eng.)
	Timber Stacking Sites		Type		Blocks
	Forest Roads		Overhead powerline		Minor Roads (GB)
	Rides		Underground powerline		

Notes

Contract No: F56367

Grid Ref: TL 0104 9297

Site Name: Southwick

Access Information:
\\messed.cackling.cones



LOT 17**WOOD**

Southwick, Nr Corby

DESCRIPTION

Hardwood Logs at Roadside by
Volume

AGENT RESPONSIBLE

Scott Martin
Forestry England Fineshade Office
Central Forest District
Email:
scott.martin@forestryengland.uk
Tel: 07990 654151

REF: F56368



Species	Number of Logs	Estimated Quantity	Unit	Measurement Procedure
Oak	TBC	25.25	m3obf	Length and mid-diameter over bark
Totals		25.25		

VIEWING ARRANGEMENTS

By appointment, please contact the agent responsible for arrangements. A log list will be available from the agent from 31/10/2025

SPECIAL CONDITIONS

1. Contract period from 15/12/2025 to 31/03/2026.
2. Contract schedules, maps and further information will be available from the agent.

PAYMENT

Payment is required in advance of uplift. Forestry England may also charge a 10% deposit depending on the Purchaser's status, see the clauses in sections 13.13 to 13.15 of Forestry England's standard conditions for the sale of forest products.

METHOD OF MARKING

Log tags.

BIDDING

Bids will be taken on a price per cubic metre over bark basis.

Site Plan

Lot 17

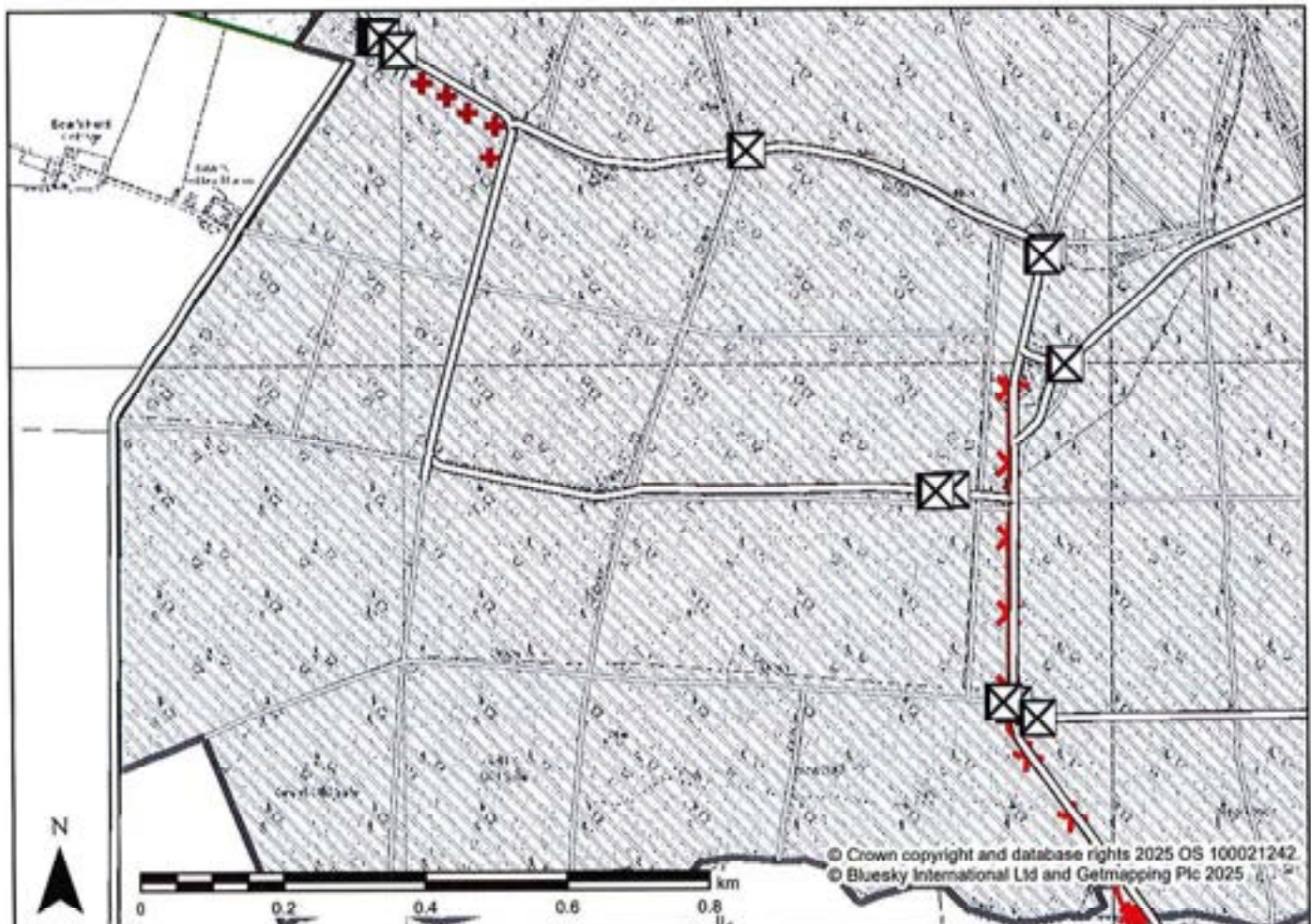

Legend

- | | | | | |
|--|-----------------------------|-------------------------------|--|-----------------------------------|
| | Gates/Cattle Grids/Barriers | Electricity Powerlines | | Hardwood Auction Site Plan (Eng.) |
| | Timber Stacking Sites | Type | | Blocks |
| | Forest Roads | | | Overhead powerline |
| | Rides | | | Underground powerline |
| | | | | Minor Roads (GB) |

Notes

Contract No: F56368

Grid Ref: TL 0104 9297

Site Name: Southwick

Access Information:
\\messed.cackling.cones



LOT 18**WOOD**

Southwick, Nr Corby

DESCRIPTION

Hardwood Logs at Roadside by
Volume

AGENT RESPONSIBLE

Scott Martin
Forestry England Fineshade Office
Central Forest District
Email:
scott.martin@forestryengland.uk
Tel: 07990 654151

REF: F56369



Species	Number of Logs	Estimated Quantity	Unit	Measurement Procedure
Oak	31	24.42	m3obf	Length and mid-diameter over bark
Totals	31	24.42		

VIEWING ARRANGEMENTS

By appointment, please contact the agent responsible for arrangements. A log list will be available from the agent from 31/10/2025

SPECIAL CONDITIONS

1. Contract period from 08/12/2025 to 31/03/2026.
2. Contract schedules, maps and further information will be available from the agent.

PAYMENT

One instalment due on 08/12/2025.

Payment is required in advance of uplift. Forestry England may also charge a 10% deposit depending on the Purchaser's status, see the clauses in sections 13.13 to 13.15 of Forestry England's standard conditions for the sale of forest products.

METHOD OF MARKING

Timber tags 1001 – 1031.

BIDDING

Bids will be taken on a price per cubic metre over bark basis.

Site Plan

Lot 18

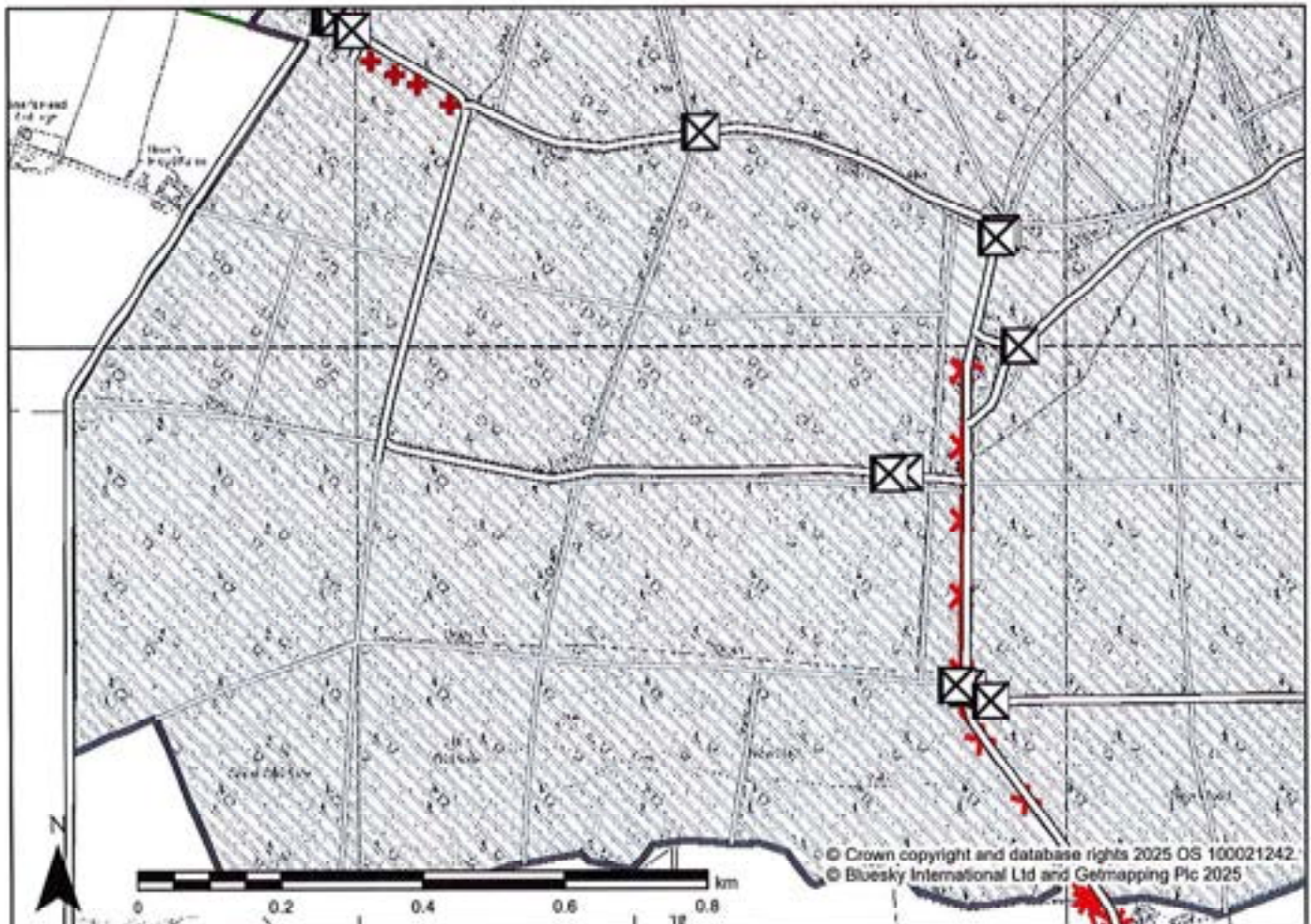

Legend

- | | | | |
|--|-----------------------------|--|-----------------------------------|
| | Gates/Cattle Grids/Barriers | | Timber Stacking Sites |
| | Forest Roads | | Rides |
| | Electricity Powerlines Type | | Overhead powerline |
| | Underground powerline | | Hardwood Auction Site Plan (Eng.) |
| | Blocks | | Minor Roads (GB) |

Notes

Contract No: F56369

Grid Ref: TL 0104 9297

Site Name: Southwick

Access Information:

\\messed.cackling.cones



LOT 19**WOOD**

Fineshade & Wakerley, Nr Corby

DESCRIPTION

Hardwood Logs at Roadside by
Volume

AGENT RESPONSIBLE

Scott Martin

Forestry England Fineshade Office
Central Forest District

Email:

scott.martin@forestryengland.uk

Tel: 07990 654151

REF: F56371



Species	Number of Logs	Estimated Quantity	Unit	Measurement Procedure
Oak	TBC	24.85	m3obf	Length and mid-diameter over bark
Totals		24.85		

VIEWING ARRANGEMENTS

By appointment, please contact the agent responsible for arrangements. A log list will be available from the agent from 31/10/2025

SPECIAL CONDITIONS

1. Contract period from 15/12/2025 to 31/03/2026.
2. Contract schedules, maps and further information will be available from the agent.

PAYMENT

Payment is required in advance of uplift. Forestry England may also charge a 10% deposit depending on the Purchaser's status, see the clauses in sections 13.13 to 13.15 of Forestry England's standard conditions for the sale of forest products.

METHOD OF MARKING

Log tags

BIDDING

Bids will be taken on a price per cubic metre over bark basis

Site Plan

Lot 19

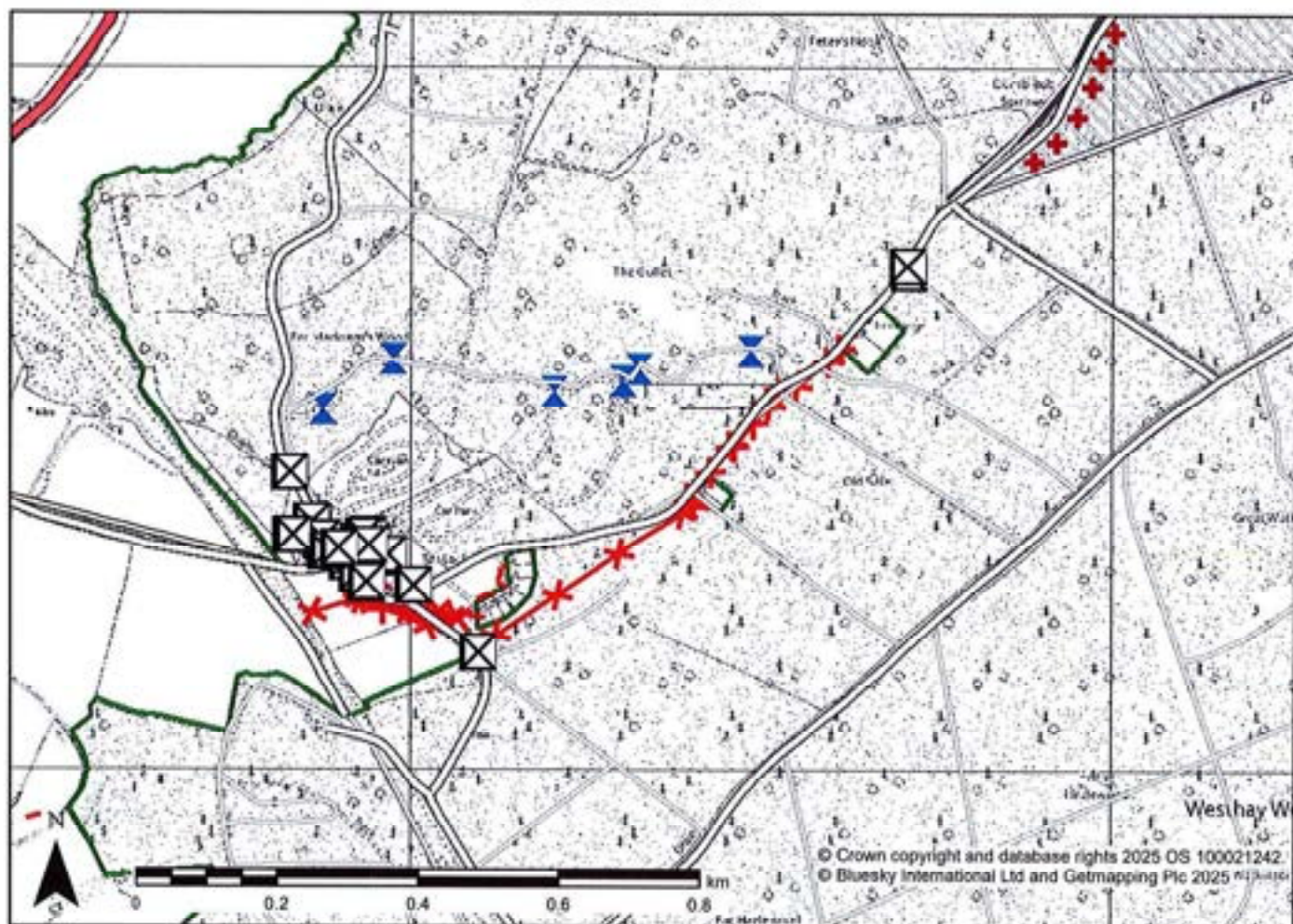

Legend



Gates/Cattle Grids/ Barriers



Timber Stacking Sites

Forest Roads

Rides

Electricity Powerlines

Type



— — — Underground powerline



Culverts



Hardwood Auction
Site Plan (Eng.)



Blocks



Main Roads (GB)



Minor Roads (GB)

Notes

Contract No: F56371

Grid Ref: SP 9936 9940

Site Name: Fineshade

Access Information:

W/social.shampoos.manhole



LOT 20**WOOD**

Fineshade & Wakerley, Nr Corby

DESCRIPTION

Hardwood Logs at Roadside by
Volume

AGENT RESPONSIBLE

Scott Martin
Forestry England Fineshade Office
Central Forest District
Email:
scott.martin@forestryengland.uk
Tel: 07990 654151

REF: F56372



Species	Number of Logs	Estimated Quantity	Unit	Measurement Procedure
Oak	TBC	50.07	m3obf	Length and mid-diameter over bark
Totals		50.07		

VIEWING ARRANGEMENTS

By appointment, please contact the agent responsible for arrangements. A log list will be available from the agent from 31/10/2025

SPECIAL CONDITIONS

1. Contract period from 15/12/2025 to 31/03/2026.
2. Contract schedules, maps and further information will be available from the agent.

PAYMENT

Payment is required in advance of uplift. Forestry England may also charge a 10% deposit depending on the Purchaser's status, see the clauses in sections 13.13 to 13.15 of Forestry England's standard conditions for the sale of forest products.

METHOD OF MARKING

Log tags

BIDDING

Bids will be taken on a price per cubic metre over bark basis





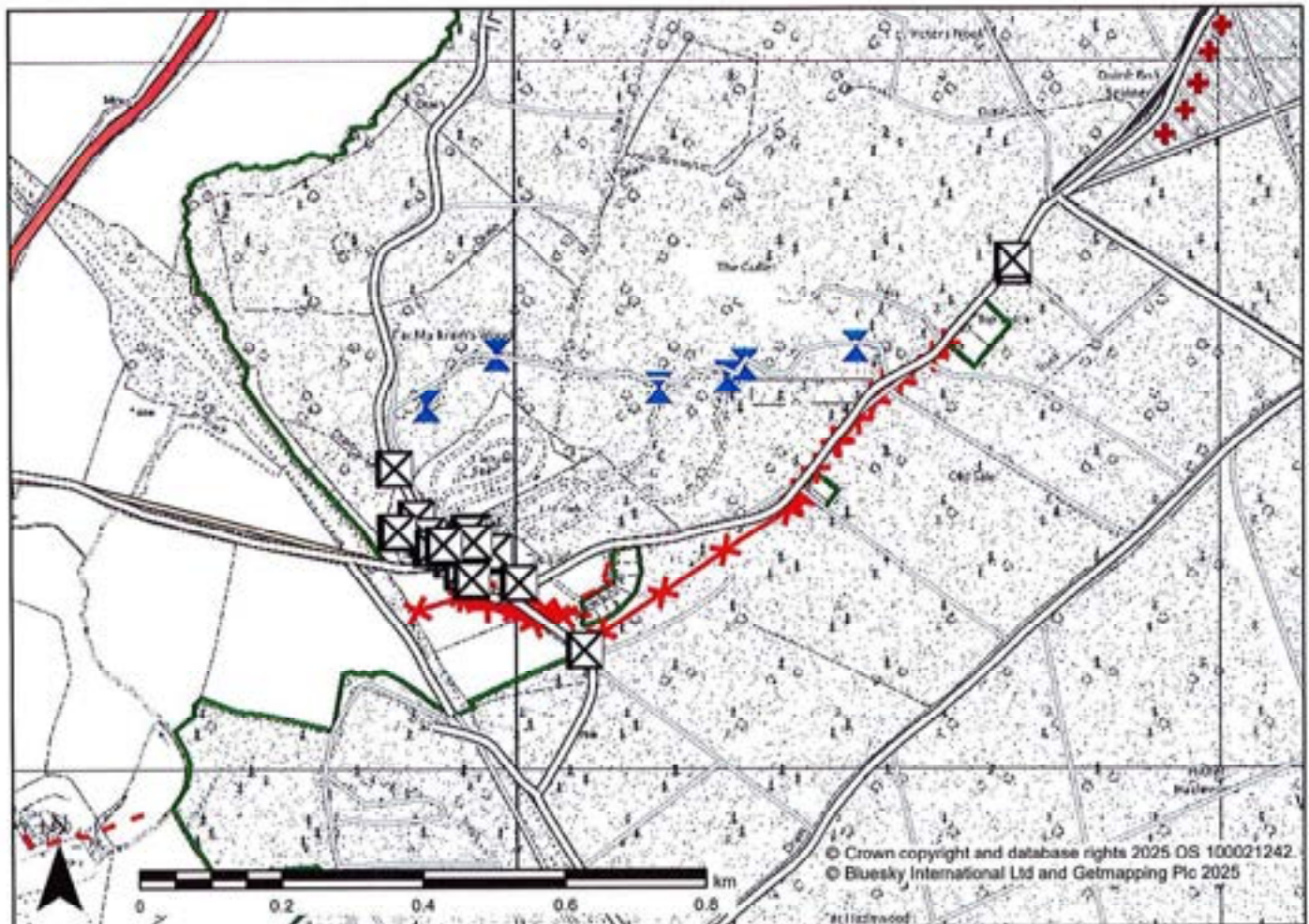





Site Plan

Lot 20



Legend

- | | | | | |
|---|---------------------------------|---|---|--------------------------------------|
|  | Gates/Cattle Grids/
Barriers | Electricity Powerlines

Type |  | Hardwood Auction
Site Plan (Eng.) |
|  | Timber Stacking Sites | |  | Blocks |
|  | Forest Roads | |  | Main Roads (GB) |
|  | Rides | |  | Minor Roads (GB) |
| | | |  | Culverts |
| | |  | Overhead powerline | |
| | |  | Underground
powerline | |

Notes

Contract No: F56372

Grid Ref: SP 9936 9923

Site Name: Fineshade

Access Information:



LOT 21**WOOD**

Fineshade & Wakerley, Nr Corby

DESCRIPTION

Hardwood Logs at Roadside by
Volume

AGENT RESPONSIBLE

Scott Martin
Forestry England Fineshade Office
Central Forest District
Email:
scott.martin@forestryengland.uk
Tel: 07990 654151

REF: F56373



Species	Number of Logs	Estimated Quantity	Unit	Measurement Procedure
Oak	TBC	54.43	m3obf	Length and mid-diameter over bark
Totals		54.43		

VIEWING ARRANGEMENTS

By appointment, please contact the agent responsible for arrangements. A log list will be available from the agent from 31/10/2025.

SPECIAL CONDITIONS

1. Contract period from 15/12/2025 to 31/03/2026.
2. Contract schedules, maps and further information will be available from the agent.

PAYMENT

Payment is required in advance of uplift. Forestry England may also charge a 10% deposit depending on the Purchaser's status, see the clauses in sections 13.13 to 13.15 of Forestry England's standard conditions for the sale of forest products.

METHOD OF MARKING

Log tags

BIDDING

Bids will be taken on a price per cubic metre over bark basis

Site Plan

Lot 21

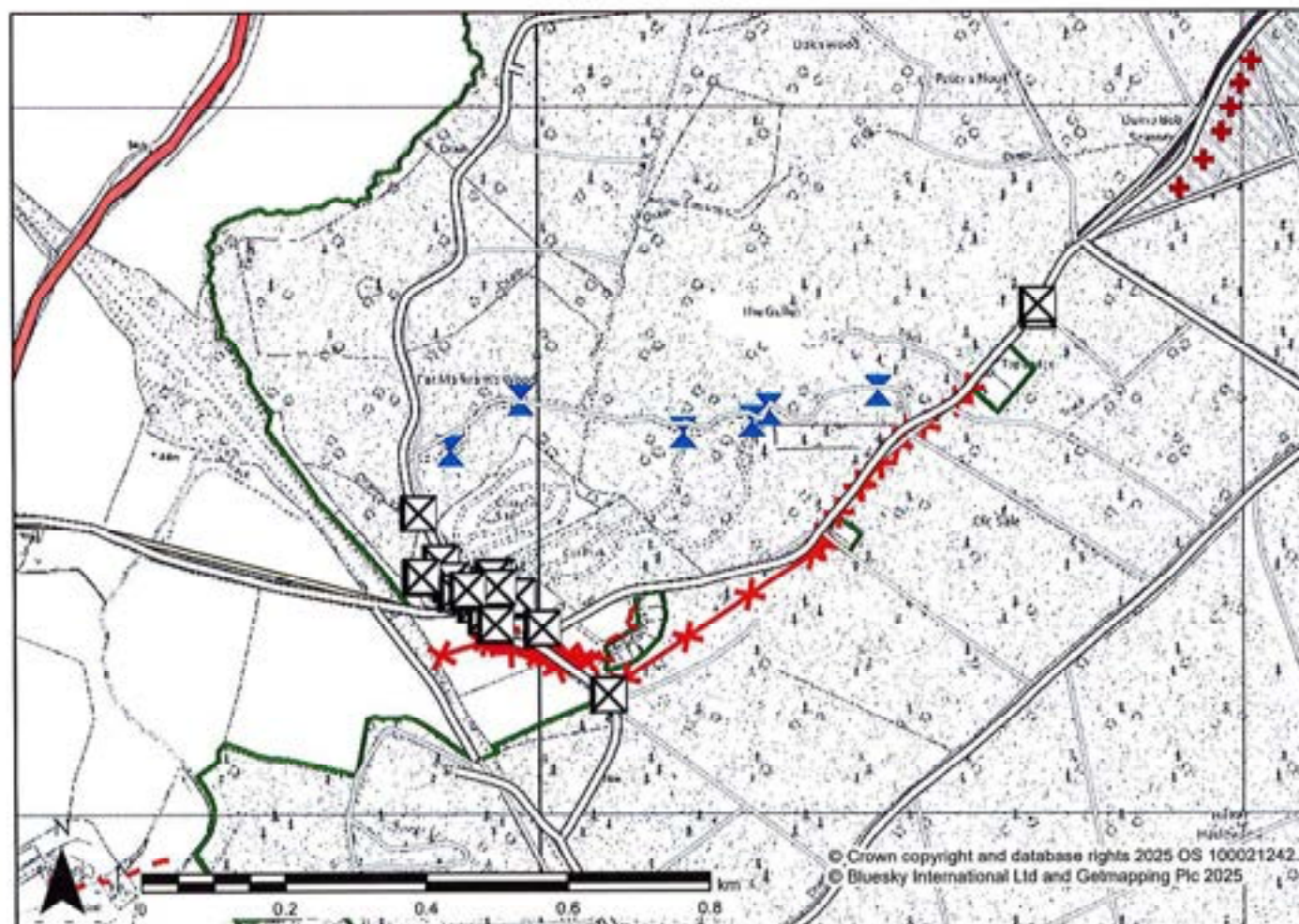

Legend

- Legend:**

 - Gates/Cattle Grids/Barriers
 - Timber Stacking Sites
 - Forest Roads
 - Rides
 - Electricity Powerlines**
 - Overhead powerline
 - Underground powerline
 - Culverts
 - Hardwood Auction Site Plan (Eng.)
 - Blocks
 - Main Roads (GB)
 - Minor Roads (GB)

Notes

Contract No: F56373

Grid Ref: SP 9936 9923

Site Name: Fineshade

Access Information:



LOT 22**WOOD**

Southrey, Nr Bardney

DESCRIPTION

Hardwood Logs at Roadside by
Volume

AGENT RESPONSIBLE

Tracy Mason-Powers
Forestry England Sherwood Office
Central Forest District
Email: tracy.mason-powers@forestryengland.uk
Tel: 07785 783926

REF: F56374



Species	Number of Logs	Estimated Quantity	Unit	Measurement Procedure
Oak	TBC	14.81	m3obf	Length and mid-diameter over bark
Totals		14.81		

VIEWING ARRANGEMENTS

By appointment, please contact the agent responsible for arrangements. A log list will be available from the agent from 06/10/2025

SPECIAL CONDITIONS

1. Contract period from 15/12/2025 to 31/03/2026.
2. Contract schedules, maps and further information will be available from the agent.
3. Viewing is advised.

PAYMENT

Payment is required in advance of uplift. Forestry England may also charge a 10% deposit depending on the Purchaser's status, see the clauses in sections 13.13 to 13.15 of Forestry England's standard conditions for the sale of forest products.

METHOD OF MARKING

Log tags

BIDDING

Bids will be taken on a price per cubic metre over bark basis

Site Plan

Lot 22

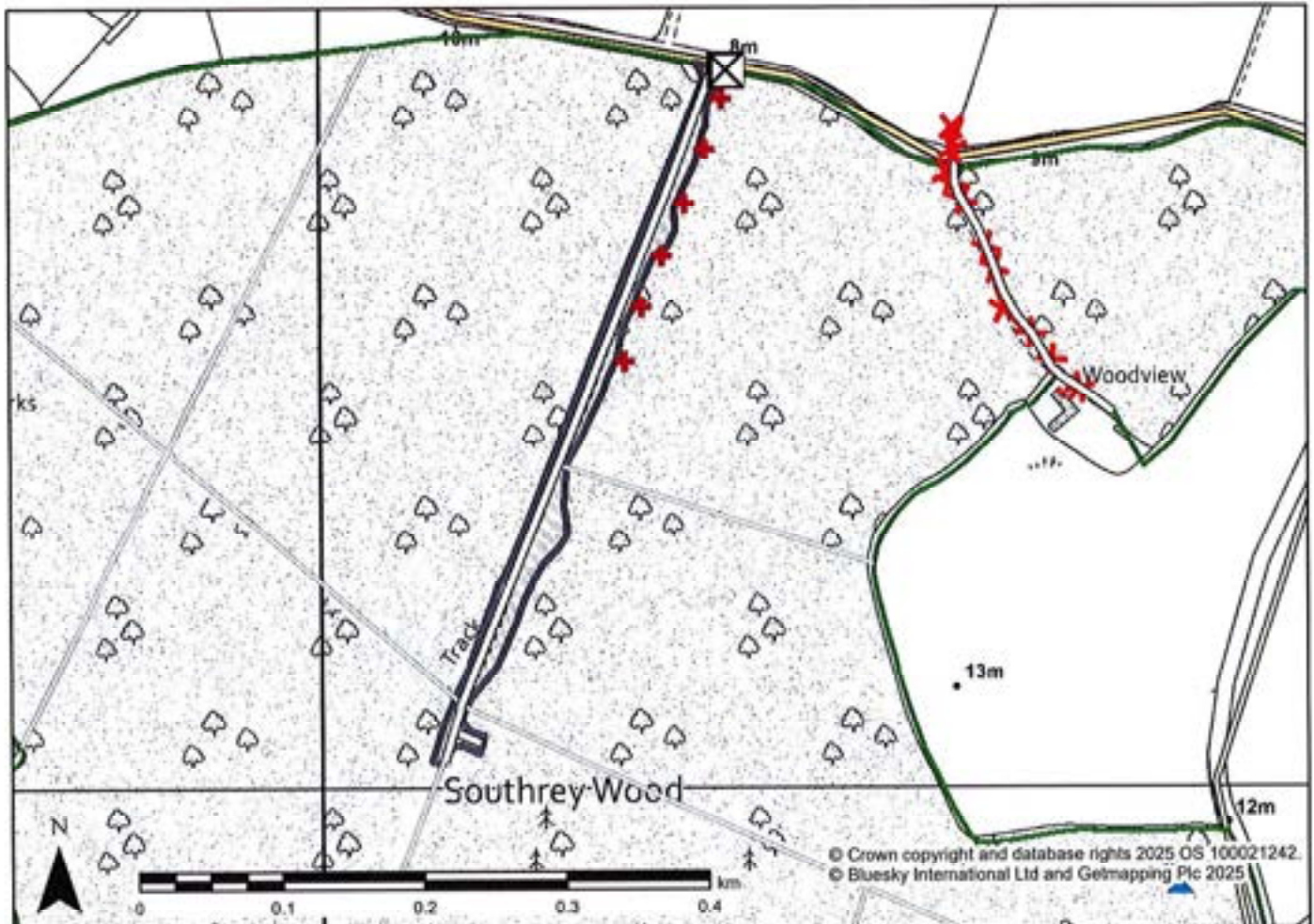

Legend

	Gates/Cattle Grids/Barriers		Electricity Powerlines		Hardwood Auction Site Plan (Eng.)
	Timber Stacking Sites		Type		Blocks
	Forest Roads		Overhead powerline		Secondary Roads (GB)
	Rides		Underground powerline		Minor Roads (GB)
			Culverts		

Notes

Contract No: F56374

Grid Ref: TF 1318 6816

Site Name: OK25HL Southrey

Access Information:

From Bardney, travel approximately 1 mile south-east along Horncastle Road (B1190) - the main barrier to Southrey Wood is diagonally opposite the sign for Coates, on the right-hand side coming from this direction. Address; Horncastle Road, Bardney, Lincoln, LN3 5SU. What3words; array.risen.nurtures



LOT 23**WOOD**

Southrey, Nr Bardney

DESCRIPTION

Hardwood Logs at Roadside by
Volume

AGENT RESPONSIBLE

Tracy Mason-Powers
Forestry England Sherwood Office
Central Forest District
Email: tracy.mason-powers@forestryengland.uk
Tel: 07785 783926

REF: F56375



Species	Number of Logs	Estimated Quantity	Unit	Measurement Procedure
Oak	TBC	16.32	m3obf	Length and mid-diameter over bark
Totals		16.32		

VIEWING ARRANGEMENTS

By appointment, please contact the agent responsible for arrangements. A log list will be available from the agent from 06/10/2025

SPECIAL CONDITIONS

1. Contract period from 15/12/2025 to 31/03/2026.
2. Contract schedules, maps and further information will be available from the agent.
3. Viewing is advised.

PAYMENT

Payment is required in advance of uplift. Forestry England may also charge a 10% deposit depending on the Purchaser's status, see the clauses in sections 13.13 to 13.15 of Forestry England's standard conditions for the sale of forest products.

METHOD OF MARKING

Log tags

BIDDING

Bids will be taken on a price per cubic metre over bark basis

Site Plan

Lot 23

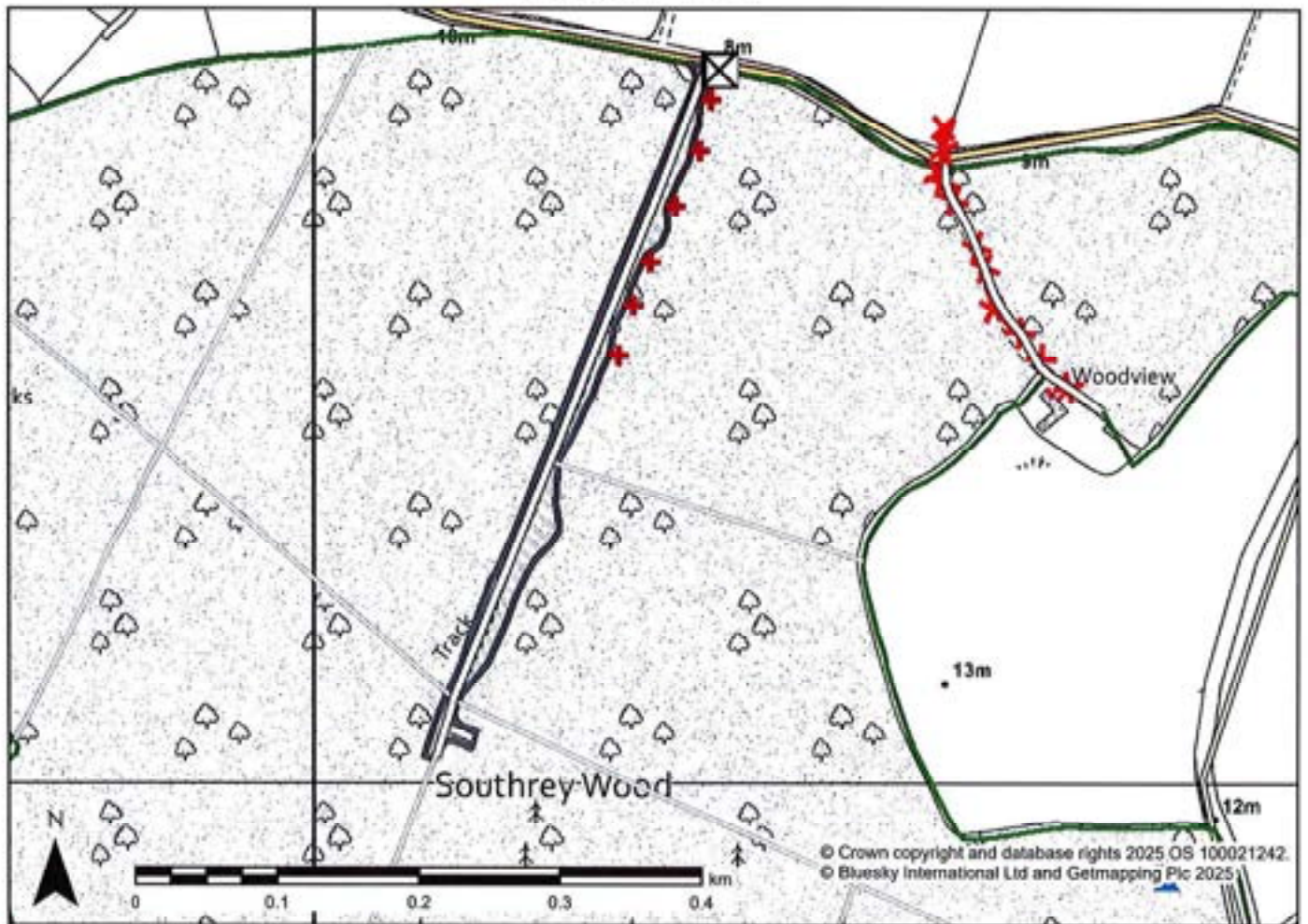

Legend

	Gates/Cattle Grids/Barriers	Electricity Powerlines		Hardwood Auction Site Plan (Eng.)
	Timber Stacking Sites	Type		Blocks
	Forest Roads			Secondary Roads (GB)
	Rides			Minor Roads (GB)
				Culverts

Notes

Contract No: F56375

Grid Ref: TF 1318 6826

Site Name: OK25HL Southrey

Access Information:

From Bardney, travel approximately 1 mile south-east along Horncastle Road (B1190) - the main barrier to Southrey Wood is diagonally opposite the sign for Coates, on the right-hand side coming from the direction. Address; Horncastle Road, Bardney, Lincoln, LN3 5SU. What3words; array.risen.nurture



LOT 24**WOOD**

Southrey, Nr Bardney

DESCRIPTION

Hardwood Logs at Roadside by
Volume

AGENT RESPONSIBLE

Tracy Mason-Powers
Forestry England Sherwood Office
Central Forest District
Email: tracy.mason-powers@forestryengland.uk
Tel: 07785 783926

REF: F56376



Species	Number of Logs	Estimated Quantity	Unit	Measurement Procedure
Oak	TBC	33.26	m3obf	Length and mid-diameter over bark
Totals		33.26		

VIEWING ARRANGEMENTS

By appointment, please contact the agent responsible for arrangements. A log list will be available from the agent from 06/10/2025

SPECIAL CONDITIONS

1. Contract period from 15/12/2025 to 31/03/2026.
2. Contract schedules, maps and further information will be available from the agent.
3. Viewing is advised.

PAYMENT

Payment is required in advance of uplift. Forestry England may also charge a 10% deposit depending on the Purchaser's status, see the clauses in sections 13.13 to 13.15 of Forestry England's standard conditions for the sale of forest products.

METHOD OF MARKING

Log tags

BIDDING

Bids will be taken on a price per cubic metre over bark basis

Site Plan

Lot 24

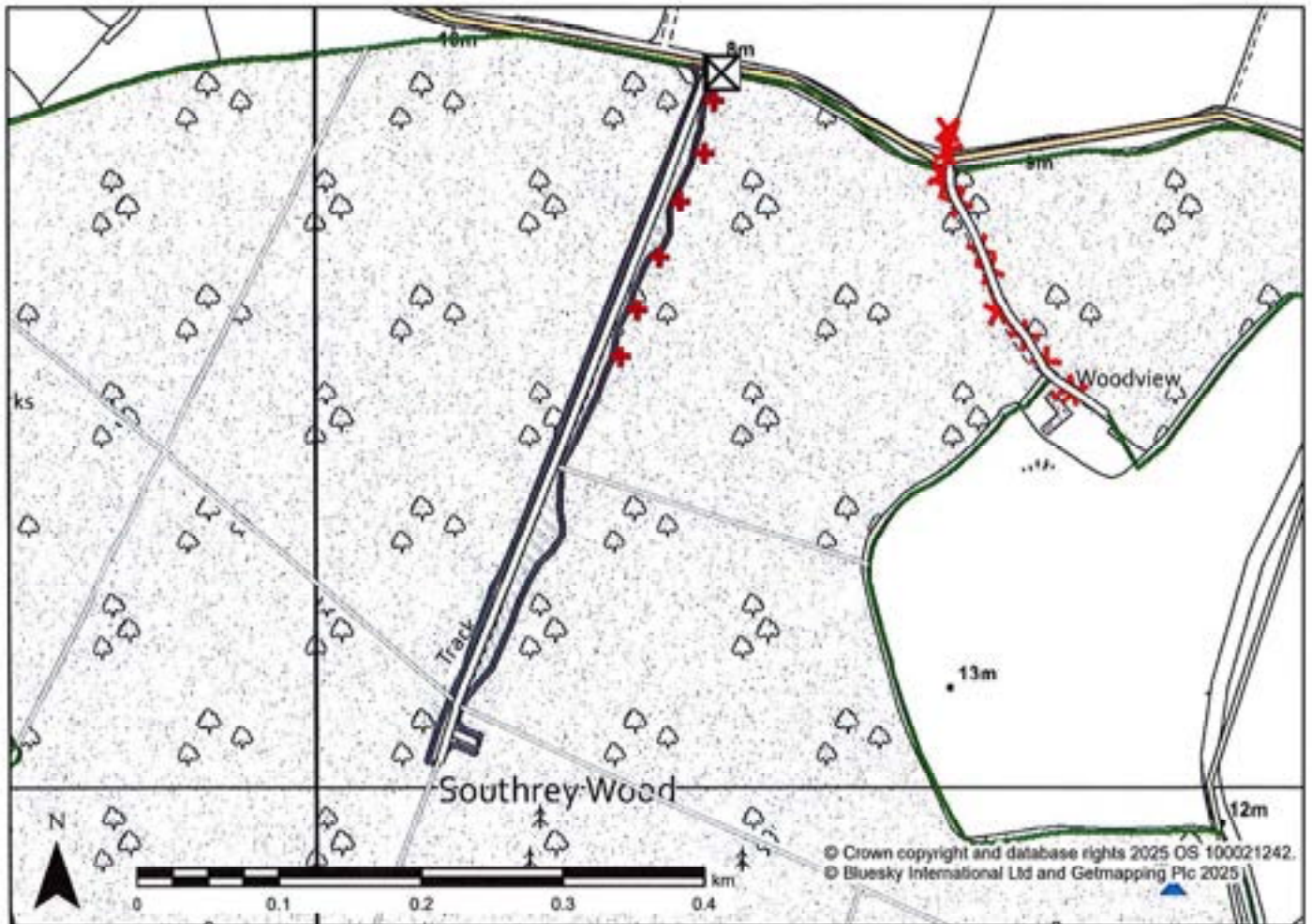

Legend

	Gates/Cattle Grids/Barriers		Hardwood Auction Site Plan (Eng.)
	Timber Stacking Sites		Blocks
	Forest Roads		Secondary Roads (GB)
	Rides		Minor Roads (GB)
	Electricity Powerlines		
	Overhead powerline		
	Underground powerline		
	Culverts		

Notes

Contract No: F56376

Grid Ref: TF 1318 6826

Site Name: OK50HL Southrey

Access Information:

From Bardney, travel approximately 1 mile south-east along Horncastle Road (B1190) - the main barrier to Southrey Wood is diagonally opposite the sign for Coates, on the right-hand side coming from the direction. Address: Horncastle Road, Bardney, Lincoln, LN3 5SU. What3words: array.risen.nurtures



LOT 25**WOOD**

Southrey, Nr Bardney

DESCRIPTION

Hardwood Logs at Roadside by
Volume

AGENT RESPONSIBLE

Tracy Mason-Powers
Forestry England Sherwood Office
Central Forest District
Email: tracy.mason-powers@forestryengland.uk
Tel: 07785 783926

REF: F56377



Species	Number of Logs	Estimated Quantity	Unit	Measurement Procedure
Oak	TBC	16.56	m3obf	Length and mid-diameter over bark
Totals		16.56		

VIEWING ARRANGEMENTS

By appointment, please contact the agent responsible for arrangements. A log list will be available from the agent from 06/10/2025

SPECIAL CONDITIONS

1. Contract period from 15/12/2025 to 31/03/2026.
2. Contract schedules, maps and further information will be available from the agent.
3. Viewing is advised.

PAYMENT

Payment is required in advance of uplift. Forestry England may also charge a 10% deposit depending on the Purchaser's status, see the clauses in sections 13.13 to 13.15 of Forestry England's standard conditions for the sale of forest products.

METHOD OF MARKING

Log tags

BIDDING

Bids will be taken on a price per cubic metre over bark basis

Site Plan

Lot 25

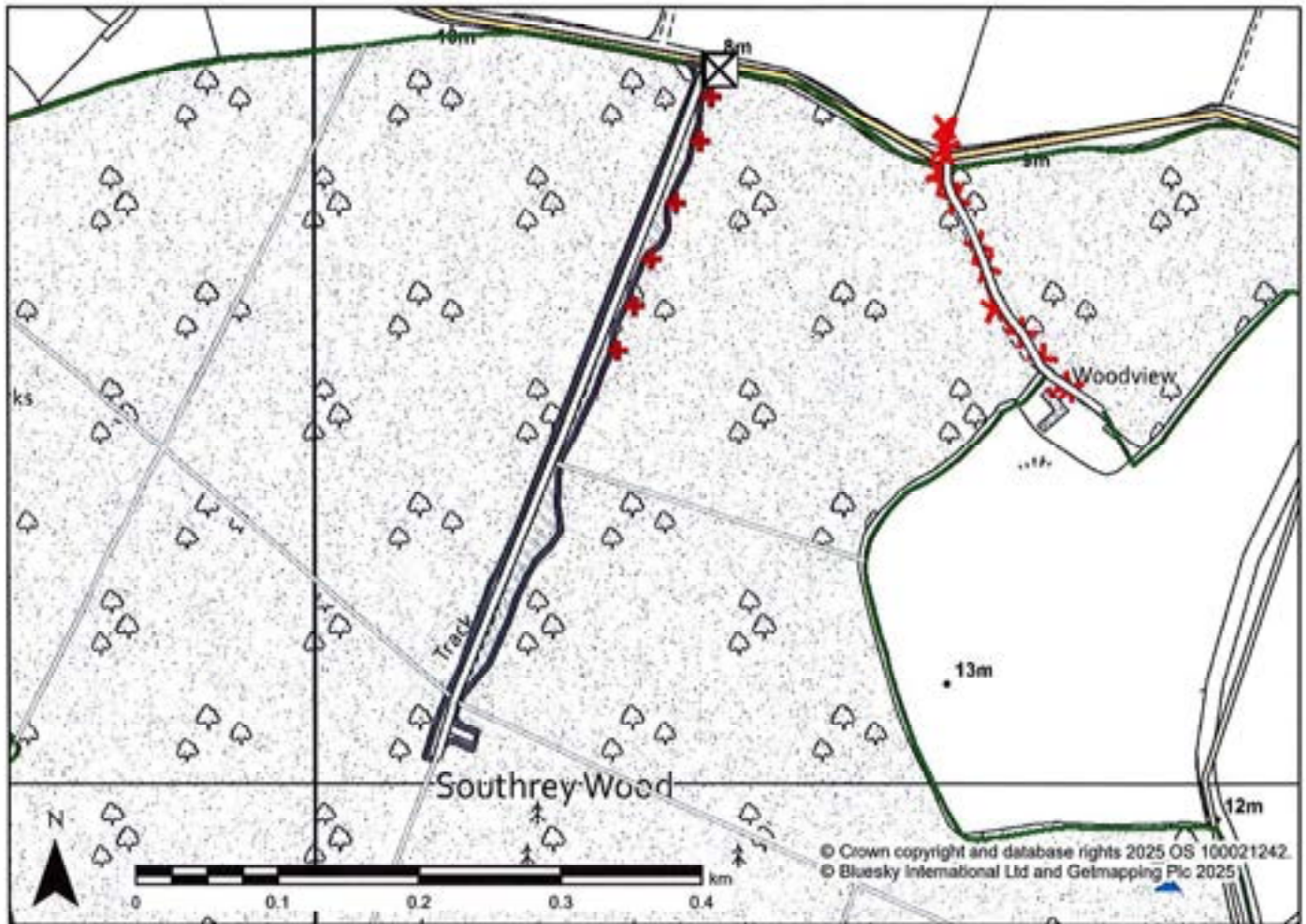

Legend

	Gates/Cattle Grids/Barriers		Electricity Powerlines		Hardwood Auction Site Plan (Eng.)
	Timber Stacking Sites		Type		Blocks
	Forest Roads		Overhead powerline		Secondary Roads (GB)
	Rides		Underground powerline		Minor Roads (GB)
			Culverts		

Notes

Contract No: F56377

Grid Ref: TF 1318 6826

Site Name: OK50HL Southrey

Access Information:

From Bardney, travel approximately 1 mile south-east along Horncastle Road (B1190) - the main barrier to Southrey Wood is diagonally opposite the sign for Coates, on the right-hand side coming from the direction. Address; Horncastle Road, Bardney, Lincoln, LN3 5SU. What3words; array.risen.nurture

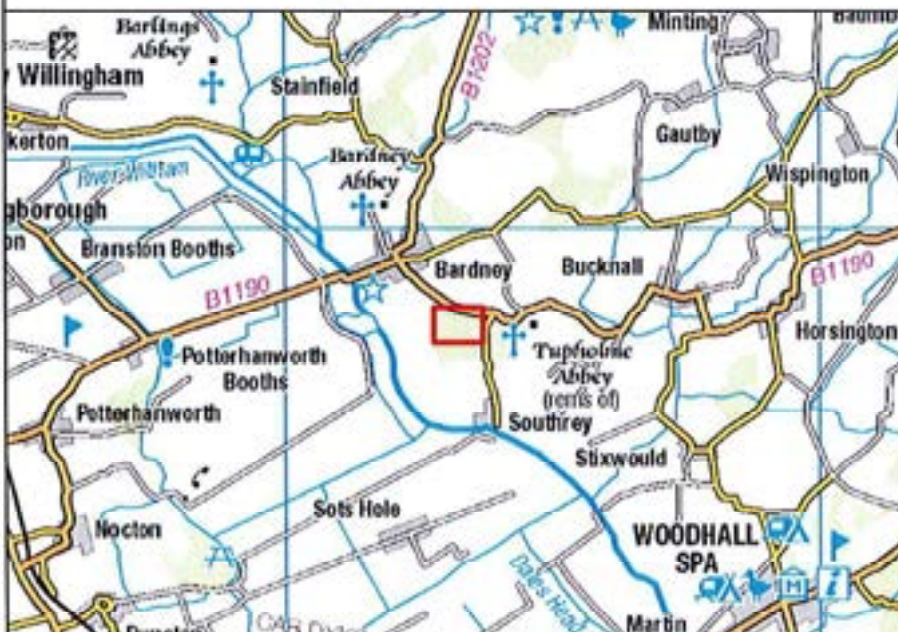

LOT 26**WOOD**

Bedford Purlieus, Nr Wansford

DESCRIPTION

Hardwood Logs at Roadside by
Volume

AGENT RESPONSIBLE

Scott Martin
Forestry England Fineshade Office
Central Forest District
Email:
scott.martin@forestryengland.uk
Tel: 07990 654151

REF: F56378



Species	Number of Logs	Estimated Quantity	Unit	Measurement Procedure
Oak	TBC	38.27	m3obf	Length and mid-diameter over bark
Totals		38.27		

VIEWING ARRANGEMENTS

By appointment, please contact the agent responsible for arrangements. A log list will be available from the agent from 31/10/2025.

SPECIAL CONDITIONS

1. Contract period from 15/12/2025 to 31/03/2026.
2. Contract schedules, maps and further information will be available from the agent.

PAYMENT

Payment is required in advance of uplift. Forestry England may also charge a 10% deposit depending on the Purchaser's status, see the clauses in sections 13.13 to 13.15 of Forestry England's standard conditions for the sale of forest products

METHOD OF MARKING

Log tags

BIDDING

Bids will be taken on a price per cubic metre over bark basis

Site Plan

Lot 26

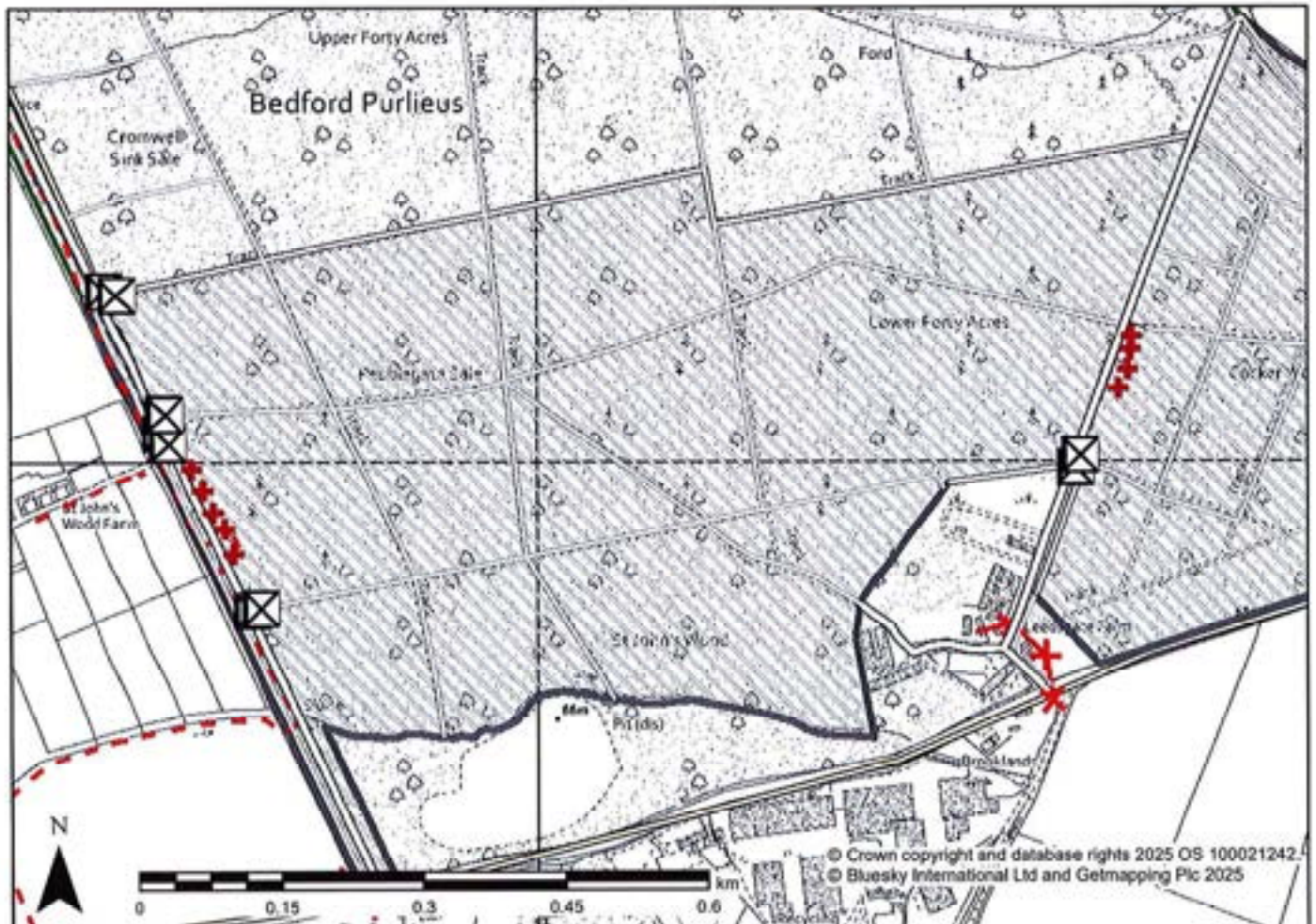

Legend

- | | | | | | |
|--|-----------------------------|------------------------------------|-----------------------|-----------------------------------|------------------|
| | Gates/Cattle Grids/Barriers | Electricity Powerlines Type | | Hardwood Auction Site Plan (Eng.) | |
| | Timber Stacking Sites | | Overhead powerline | | Blocks |
| | Forest Roads | | Underground powerline | | Minor Roads (GB) |
| | Rides | | | | |

Notes

Contract No: F56378

Grid Ref: TL 0439 9900

Site Name: Bedford Purleus

Access Information:

///media.asks.chatters, ///
probable.bells.deflated



LOT 27**WOOD**

Bedford Purlieus, Nr Wansford

DESCRIPTION

Hardwood Logs at Roadside by
Volume

AGENT RESPONSIBLE

Scott Martin
Forestry England Fineshade Office
Central Forest District
Email:
scott.martin@forestryengland.uk
Tel: 07990 654151

REF: F56379



Species	Number of Logs	Estimated Quantity	Unit	Measurement Procedure
Oak	TBC	26.23	m3obf	Length and mid-diameter over bark
Totals		26.63		

VIEWING ARRANGEMENTS

By appointment, please contact the agent responsible for arrangements. A log list will be available from the agent from 31/10/2025.

SPECIAL CONDITIONS

1. Contract period from 15/12/2025 to 31/03/2026.
2. Contract schedules, maps and further information will be available from the agent.

PAYMENT

Payment is required in advance of uplift. Forestry England may also charge a 10% deposit depending on the Purchaser's status, see the clauses in sections 13.13 to 13.15 of Forestry England's standard conditions for the sale of forest products

METHOD OF MARKING

Log tags

BIDDING

Bids will be taken on a price per cubic metre over bark basis

Site Plan

Lot 27

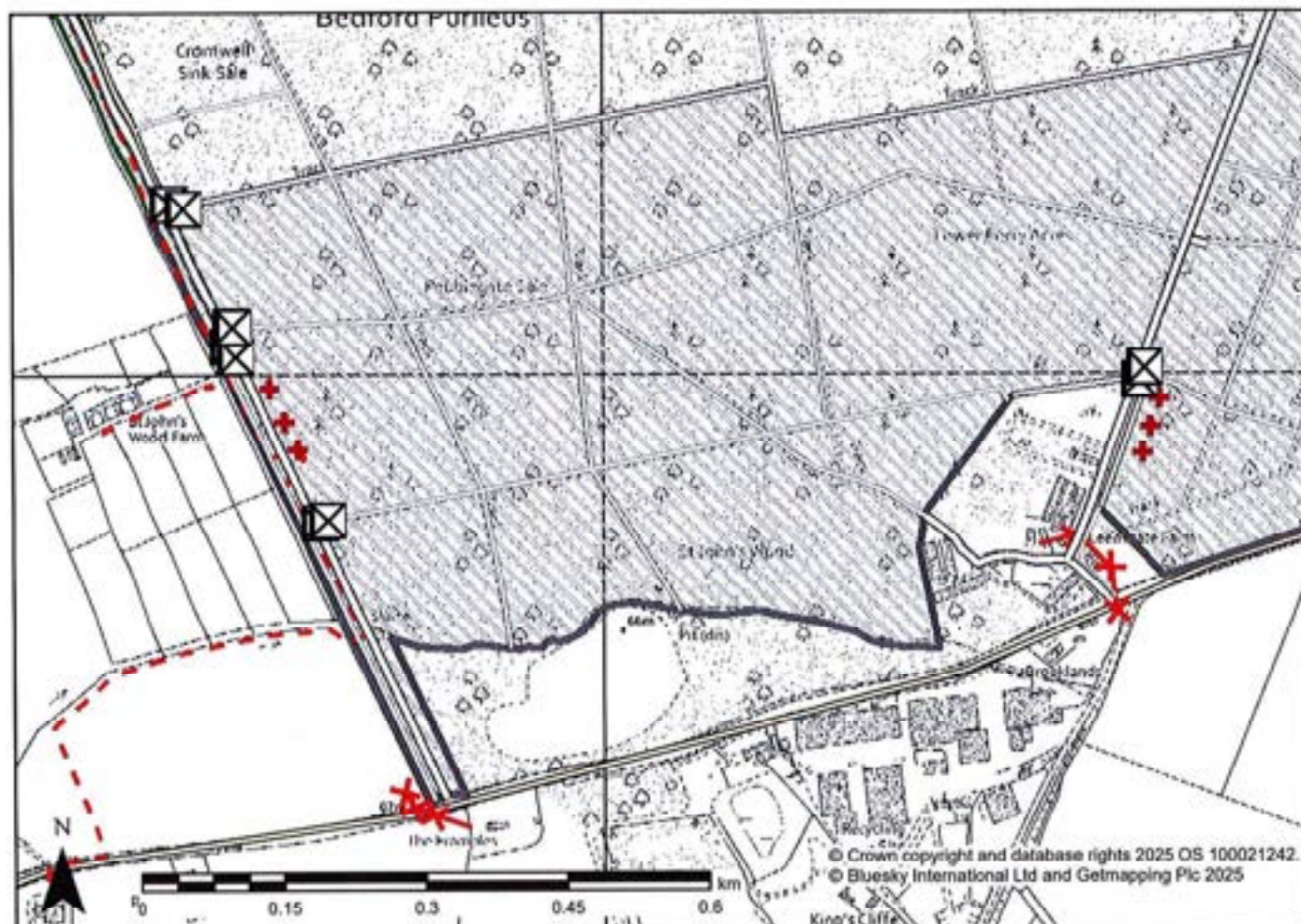

Legend

Gates/Cattle Grids/
Barriers

Timber Stacking Sites

== Forest Roads

Rides

Electricity Powerlines

Type

Underground
powerline

Hardwood Auction
Site Plan (Eng.)



Blocks

== Minor Roads (GB)

Notes

Contract No: F56379

Grid Ref: TL 0439 9900

Site Name: Bedford Purlieus

Access Information:



LOT 28**WOOD**

Bedford Purlieus, Nr Wansford

DESCRIPTION

Hardwood Logs at Roadside by Volume

AGENT RESPONSIBLE

Scott Martin

Forestry England Fineshade Office
Central Forest District

Email:

scott.martin@forestryengland.uk

Tel: 07990 654151

REF: F56380



Species	Number of Logs	Estimated Quantity	Unit	Measurement Procedure
Oak	TBC	49.24	m3obf	Length and mid-diameter over bark
Totals		49.24		

VIEWING ARRANGEMENTS

By appointment, please contact the agent responsible for arrangements. A log list will be available from the agent from 31/10/2025.

SPECIAL CONDITIONS

1. Contract period from 15/12/2025 to 31/03/2026.
2. Contract schedules, maps and further information will be available from the agent.

PAYMENT

Payment is required in advance of uplift. Forestry England may also charge a 10% deposit depending on the Purchaser's status, see the clauses in sections 13.13 to 13.15 of Forestry England's standard conditions for the sale of forest products

METHOD OF MARKING

Log tags

BIDDING

Bids will be taken on a price per cubic metre over bark basis

Site Plan

Lot 28

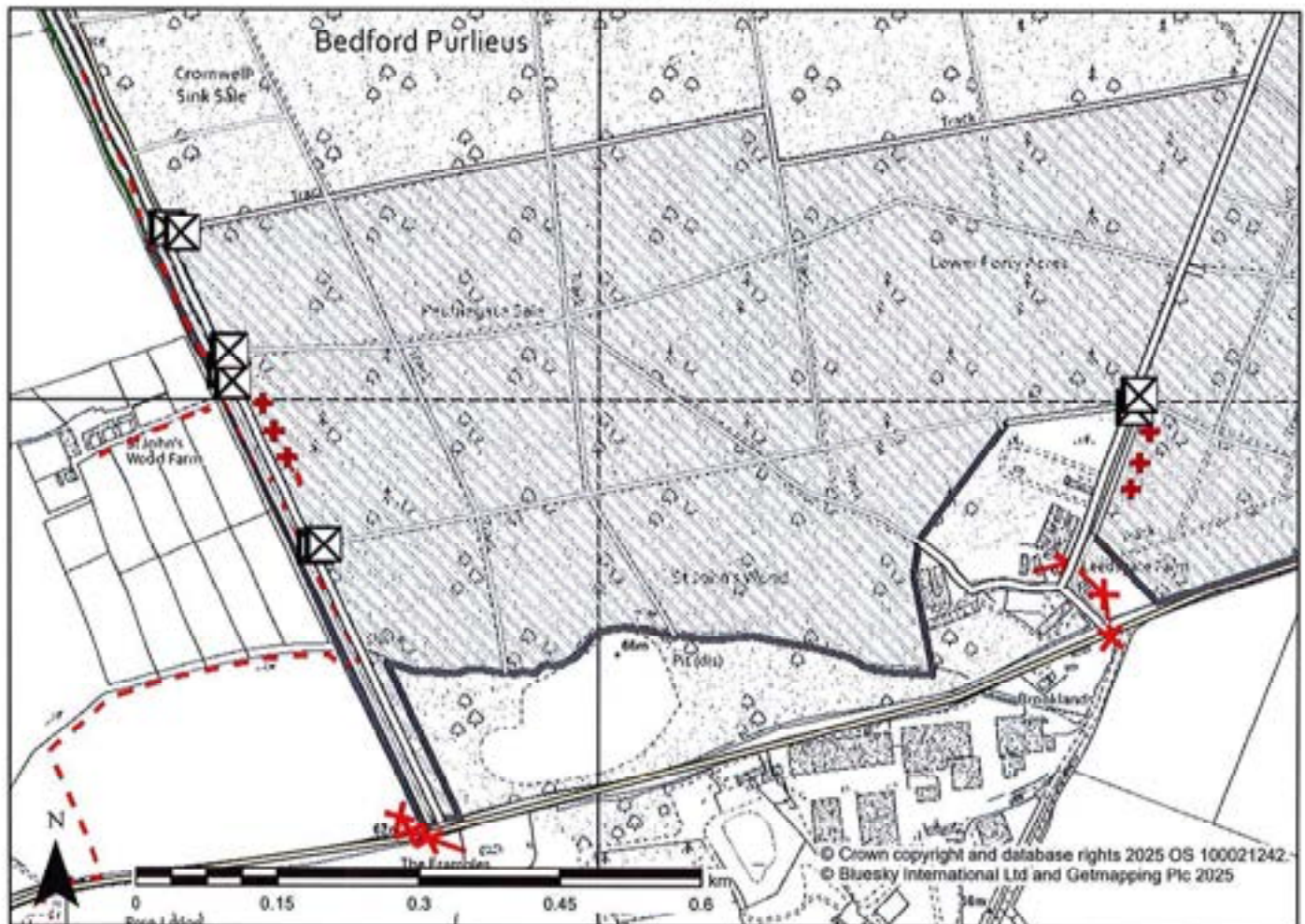

Legend

	Gates/Cattle Grids/Barriers		Electricity Powerlines Type		Hardwood Auction Site Plan (Eng.)
	Timber Stacking Sites		Overhead powerline		Blocks
	Forest Roads		Underground powerline		Minor Roads (GB)
	Rides				

Notes

Contract No: F56380

Grid Ref: TL 0439 9900

Site Name: Bedford Purleus

Access Information:



LOT 29**WOOD**

Fineshade & Wakerley, Nr Corby

DESCRIPTION

Hardwood Logs at Roadside by
Volume

AGENT RESPONSIBLE

Scott Martin
Forestry England Fineshade Office
Central Forest District
Email:
scott.martin@forestryengland.uk
Tel: 07990654151

REF: F56404



Species	Number of Logs	Estimated Quantity	Unit	Measurement Procedure
Cherry	1	1.06	m3obf	Length and mid-diameter over bark
Totals	1	1.06		

VIEWING ARRANGEMENTS

By appointment, please contact the agent responsible for arrangements. A log list will be available from the agent from 31/10/2025.

SPECIAL CONDITIONS

1. Contract period from 15/12/2025 to 31/03/2026.
2. Contract schedules, maps and further information will be available from the agent.

PAYMENT

Payment is required in advance of uplift. Forestry England may also charge a 10% deposit depending on the Purchaser's status, see the clauses in sections 13.13 to 13.15 of Forestry England's standard conditions for the sale of forest products.

METHOD OF MARKING

Log tags

BIDDING

Bids will be taken on a price per cubic metre over bark basis

Site Plan

Lot 29

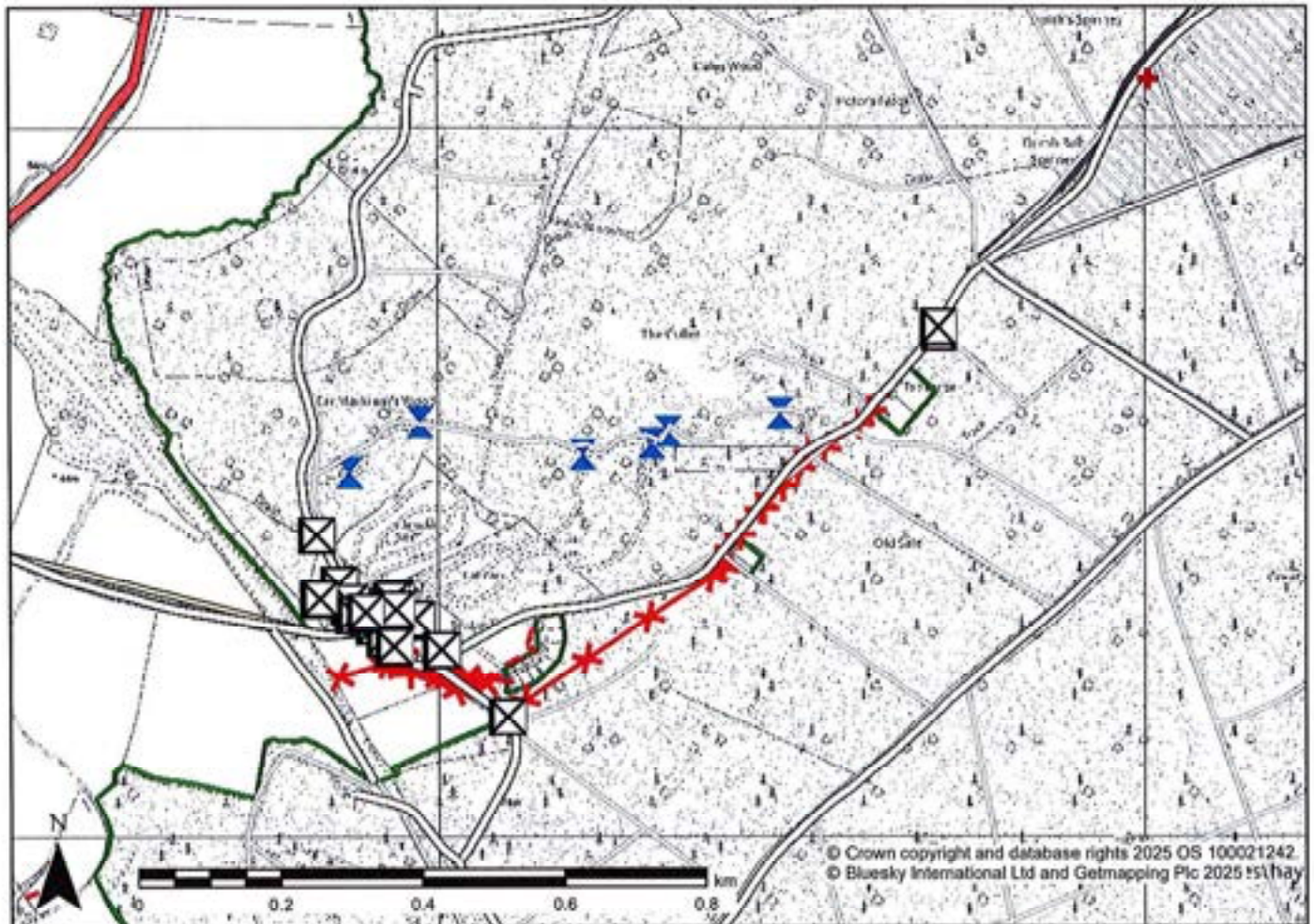

Legend



Gates/Cattle Grids/ Barriers



Timber Stacking Sites

== Forest Roads

Rides

Electricity Powerlines

Type



Overhead powerline



Underground
powerline



Culverts



Hardwood Auction
Site Plan (Eng.)



Blocks

 Main Roads (G8)

==== Minor Roads (GB)



Notes

Contract No: F56404

Grid Ref: SP 9936 9923

Site Name: Fineshade

Access Information:

Access from the A43 near Duddington

LOT 30**WOOD**

Foulden Drifts, Nr Foulden

DESCRIPTION

Hardwood Logs at Roadside by
Volume

AGENT RESPONSIBLE

Andrew Whistler
Forestry England Santon Downham
East Forest District
Email:
Andrew.whistler@forestryengland.uk
Tel: 07785 953564

REF: F56358



Species	Number of Logs	Estimated Quantity	Unit	Measurement Procedure
Ash	14	20.48	m3obf	Length and mid-diameter over bark
Oak	2	1.45	m3obf	Length and mid-diameter over bark
Totals	16	21.93		

VIEWING ARRANGEMENTS

By appointment, please contact the agent responsible for arrangements. A log list will be available from the agent from 06/10/2025

SPECIAL CONDITIONS

1. Contract period from 08/12/2025 to 31/01/2026
2. Contract schedules, maps and further information will be available from the agent.
3. If required by purchaser, Forestry England will arrange for cross cutting of any oversize logs. The purchaser will need to mark these logs to their specification in advance of cross cutting and will be done at the purchaser's risk.

PAYMENT

One instalment due on 08/12/2025.

Payment is required in advance of uplift. Forestry England may also charge a 10% deposit depending on the Purchaser's status, see the clauses in sections 13.13 to 13.15 of Forestry England's standard conditions for the sale of forest products.

METHOD OF MARKING

Timber tags

BIDDING

Bids will be taken on a price per cubic metre over bark basis

Site Plan

Lot 30

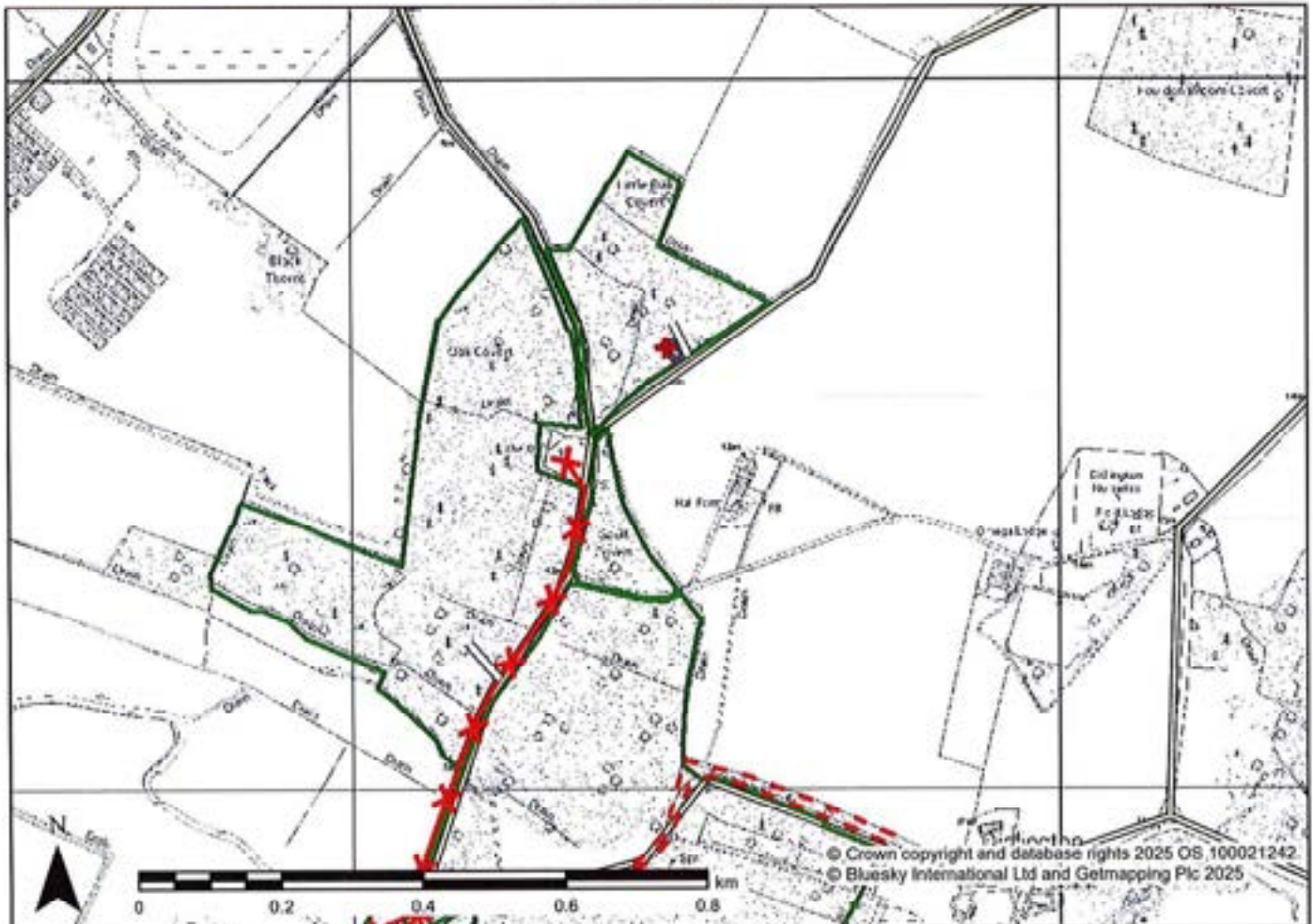

Legend

- | | | | | | |
|--|-----------------------|--|------------------------|--|-----------------------------------|
| | Timber Stacking Sites | | Electricity Powerlines | | Hardwood Auction Site Plan (Eng.) |
| | Bridges | | Type | | Blocks |
| | Forest Roads | | Overhead powerline | | Minor Roads (GB) |
| | | | Underground powerline | | |

Notes

Contract No: F56358

Grid Ref: TL 7745 9761

Site Name: Foulden Drifts - Nr Foulden

Access Information:

From Mundford travel along the A134 towards Kings Lynn. After 4.4km turn right towards Foulden. Travel towards Foulden after 2km take the right hand turning towards Bodney. After 0.1km the logs will appear on the left handside.



LOT 31**WOOD**

Glebe Wood, Nr Mundford

DESCRIPTION

Hardwood Logs at Roadside by
Volume

AGENT RESPONSIBLE

Andrew Whistler
Forestry England Santon Downham
East Forest District
Email:
Andrew.whistler@forestryengland.uk
Tel: 07785 953564

REF: F56359



Species	Number of Logs	Estimated Quantity	Unit	Measurement Procedure
Oak	74	49.99	m3obf	Length and mid-diameter over bark
Totals	74	49.99		

VIEWING ARRANGEMENTS

By appointment, please contact the agent responsible for arrangements. A log list will be available from the agent from 06/10/2025.

SPECIAL CONDITIONS

1. Contract period from 08/12/2025 to 31/01/2026
2. Contract schedules, maps and further information will be available from the agent.
3. If required by purchaser, Forestry England will arrange for cross cutting of any oversize logs. The purchaser will need to mark these logs to their specification in advance of cross cutting and will be done at the purchaser's risk.

PAYMENT

One instalment due on 08/12/2025.

Payment is required in advance of uplift. Forestry England may also charge a 10% deposit depending on the Purchaser's status, see the clauses in sections 13.13 to 13.15 of Forestry England's standard conditions for the sale of forest products.

METHOD OF MARKING

Timber tags

BIDDING

Bids will be taken on a price per cubic metre over bark basis

Site Plan

Lot 31

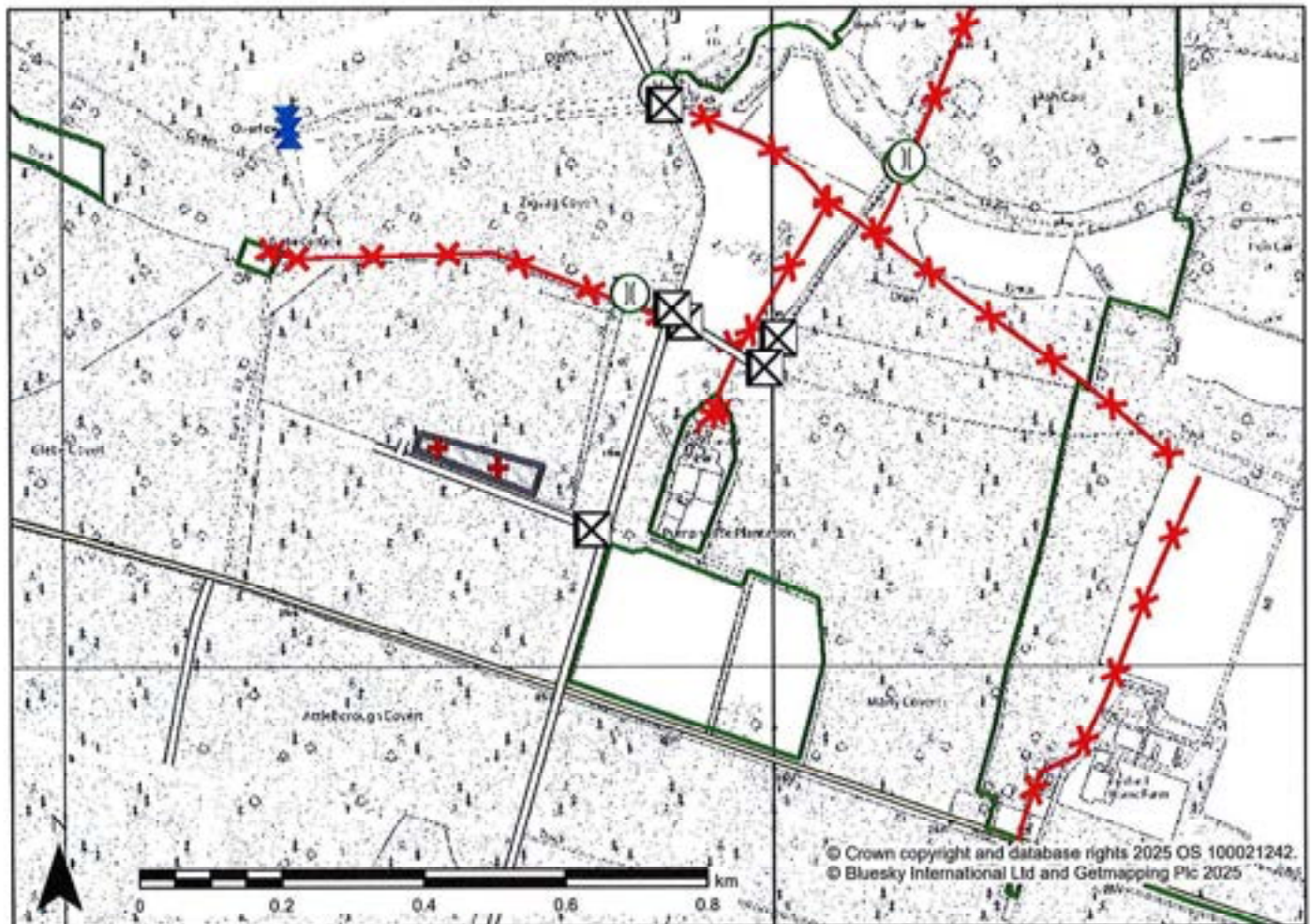

© Crown copyright and database rights 2025 OS 100021242.
© Bluesky International Ltd and Getmapping Plc 2025

Legend

	Gates/Cattle Grids/Barriers		Electricity Powerlines		Culverts
	Timber Stacking Sites		Type		Hardwood Auction Site Plan (Eng.)
	Bridges		Overhead powerline		Blocks
	Forest Roads		Underground powerline		Minor Roads (GB)

Notes

Contract No: F56359

Grid Ref: TL 8158 9328

Site Name: FR34 Glebe Wood - Nr Mundford

Access Information:

Head from Mundford towards Thetford after 0.1km turn left towards West Tofts. Travel a further 1.3km until Fire Route 34 appears on the left. Travel 0.2km along fire route 34. Take the lefthand fork through the barrier, the oak log will appear on the right handside.



LOT 31A

WOOD

Compton Manor Estate
Kings Somborne, Hants

DESCRIPTION

Hardwood Logs at Roadside

AGENT RESPONSIBLE

Jonathan Rau
Wessex Woodland Management Ltd
Foxley Wood
Hungerford Park
Hungerford
RG17 0UT
Email: jonathan@wessexwoodland.com
Tel: 07557 398585



Species	Number of logs	Estimated Quantity	Unit	Measurement procedure
OK	28	32.33	m ³ OB	Length and mid-diameter
Totals	28	32.33		

VIEWING ARRANGEMENTS

Strictly by appointment only. **PLEASE** contact the agent.

SPECIAL CONDITIONS

Timber uplift by 31 January 2026.

PAYMENT

One instalment due on date TBA.

METHOD OF MARKING

TBA

BIDDING

Bids will be taken on a price per m³ basis.

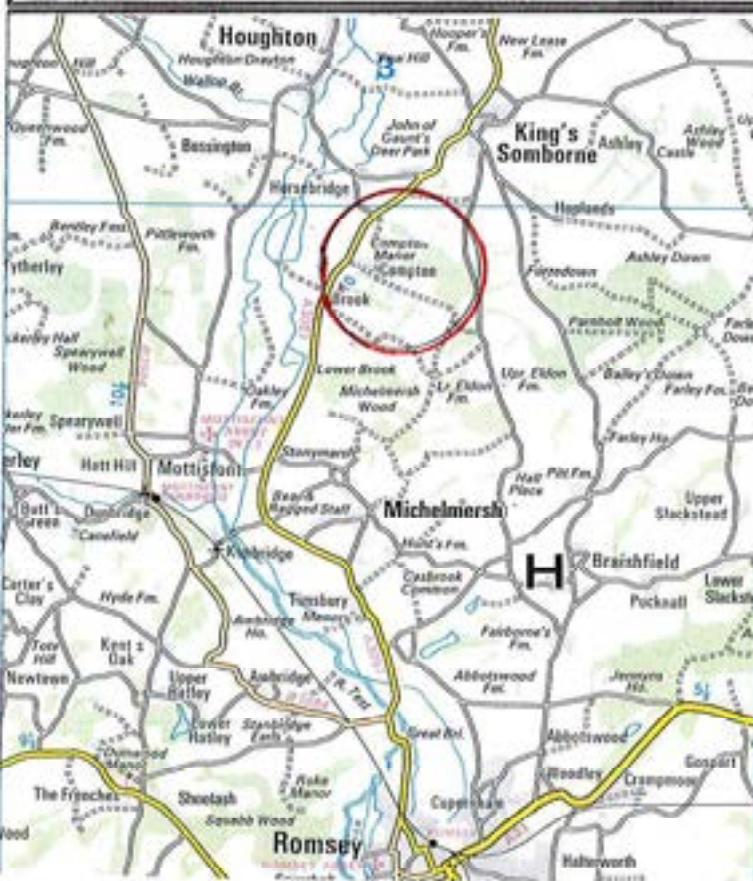
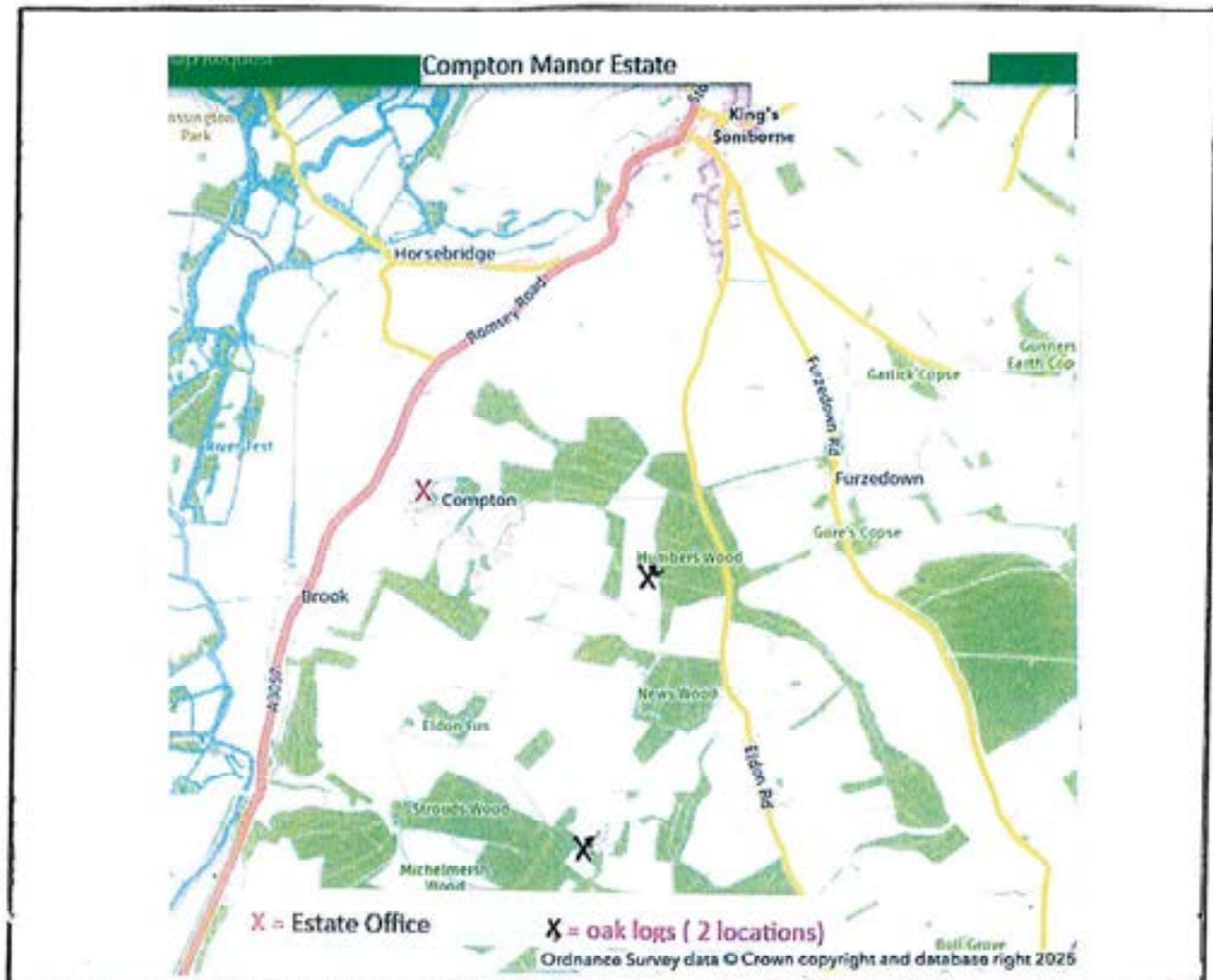

Notes

Grid Ref: SU3475029247

What 3 Words:
mastering-nuzzles-pardon

Log List:
Available from the Agent or Auctioneer.

LOT 32**WOOD**

Parkhill, Nr Brockenhurst

DESCRIPTION

Hardwood Logs at Roadside by Volume

AGENT RESPONSIBLE

Graham Dean Hart
Forestry England Lyndhurst Office
South Forest District

Email:

Graham.deanhart@forestryengland.uk

Tel: 07345 491482

REF: F55838



Species	Number of Logs	Estimated Quantity	Unit	Measurement Procedure
Oak	100	127.04	m3obf	Length and mid-diameter over bark
Totals	100	127.04		

VIEWING ARRANGEMENTS

By appointment, please contact the agent responsible for arrangements. A log list will be available from the agent from 01/10/25.

SPECIAL CONDITIONS

1. Contract period from 19/12/25 to 31/03/26.
2. Contract schedules, maps and further information will be available from the agent.

PAYMENT

Two instalments due on 19/12/25 and 02/02/26.

Payment is required in advance of uplift. Forestry England may also charge a 10% deposit depending on the Purchaser's status, see the clauses in sections 13.13 to 13.15 of Forestry England's standard conditions for the sale of forest products.

METHOD OF MARKING

Timber tags.

BIDDING

Bids will be taken on a price per cubic metre over bark basis

Site Plan

Lot 32

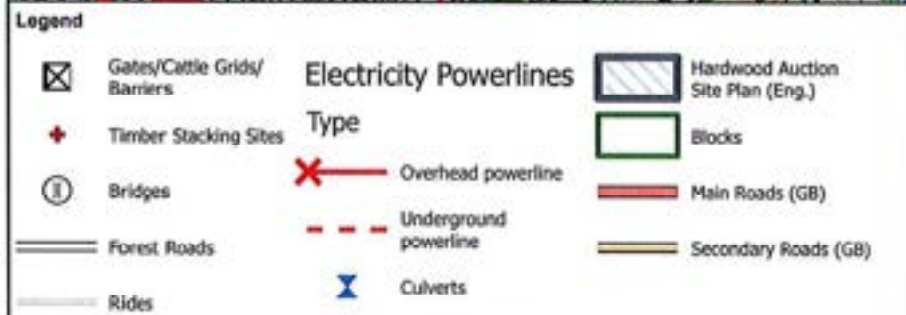
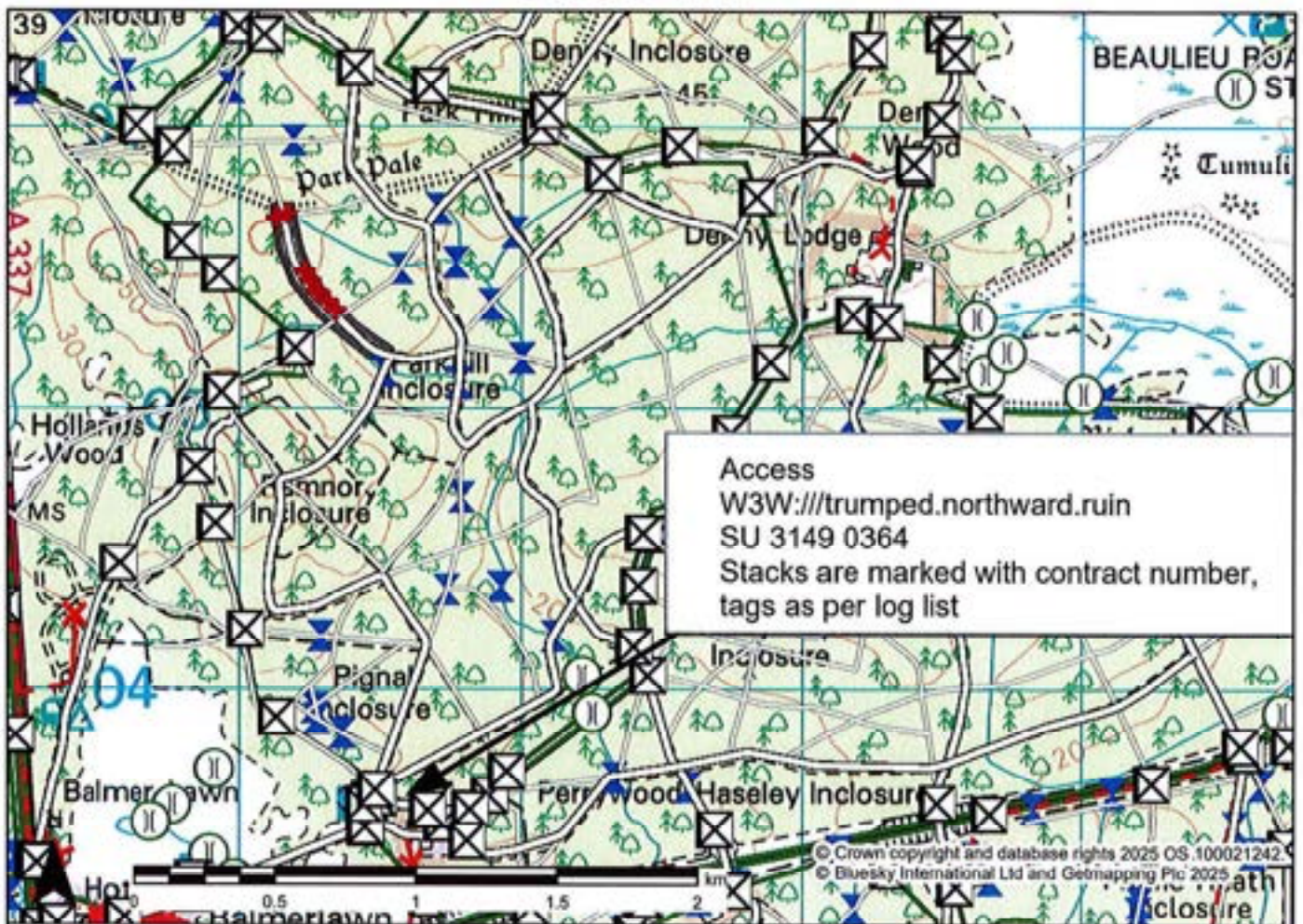

Notes

Contract No: F55838

Grid Ref: SU 3133 0543

Site Name: Parkhill Nr. Brockenhurst

Access Information:

From Lyndhurst take A337 south and turn east on B3055. Continue on Tilery Rd (gravel) towards Standing Hat Car Park. Nearest postcode SO42 7QJ. Entrance W3W: ///trumped.northward.ruin. Once through inclosure gate (standard FC key) follow contract map road towards ///prelude.upwardly.cupcake for closest access to stock. Logs will be marked with contract number



LOT 33**WOOD**

Parkhill, Nr Brockenhurst

DESCRIPTION

Hardwood Logs at Roadside by
Volume

AGENT RESPONSIBLE

Graham Dean Hart
Forestry England Lyndhurst Office
South Forest District

Email:

Graham.deanhart@forestryengland.uk

Tel: 07345 491482

REF: F56383



Species	Number of Logs	Estimated Quantity	Unit	Measurement Procedure
Oak	58	76.66	m3obf	Length and mid-diameter over bark
Totals	58	76.66		

VIEWING ARRANGEMENTS

By appointment, please contact the agent responsible for arrangements. A log list will be available from the agent from 01/10/25.

SPECIAL CONDITIONS

1. Contract period from 19/12/25 to 31/03/26.
2. Contract schedules, maps and further information will be available from the agent.

PAYMENT

One instalment due on 19/12/25.

Payment is required in advance of uplift. Forestry England may also charge a 10% deposit depending on the Purchaser's status, see the clauses in sections 13.13 to 13.15 of Forestry England's standard conditions for the sale of forest products.

METHOD OF MARKING

Timber tags.

BIDDING

Bids will be taken on a price per cubic metre over bark basis

Site Plan

Lot 33

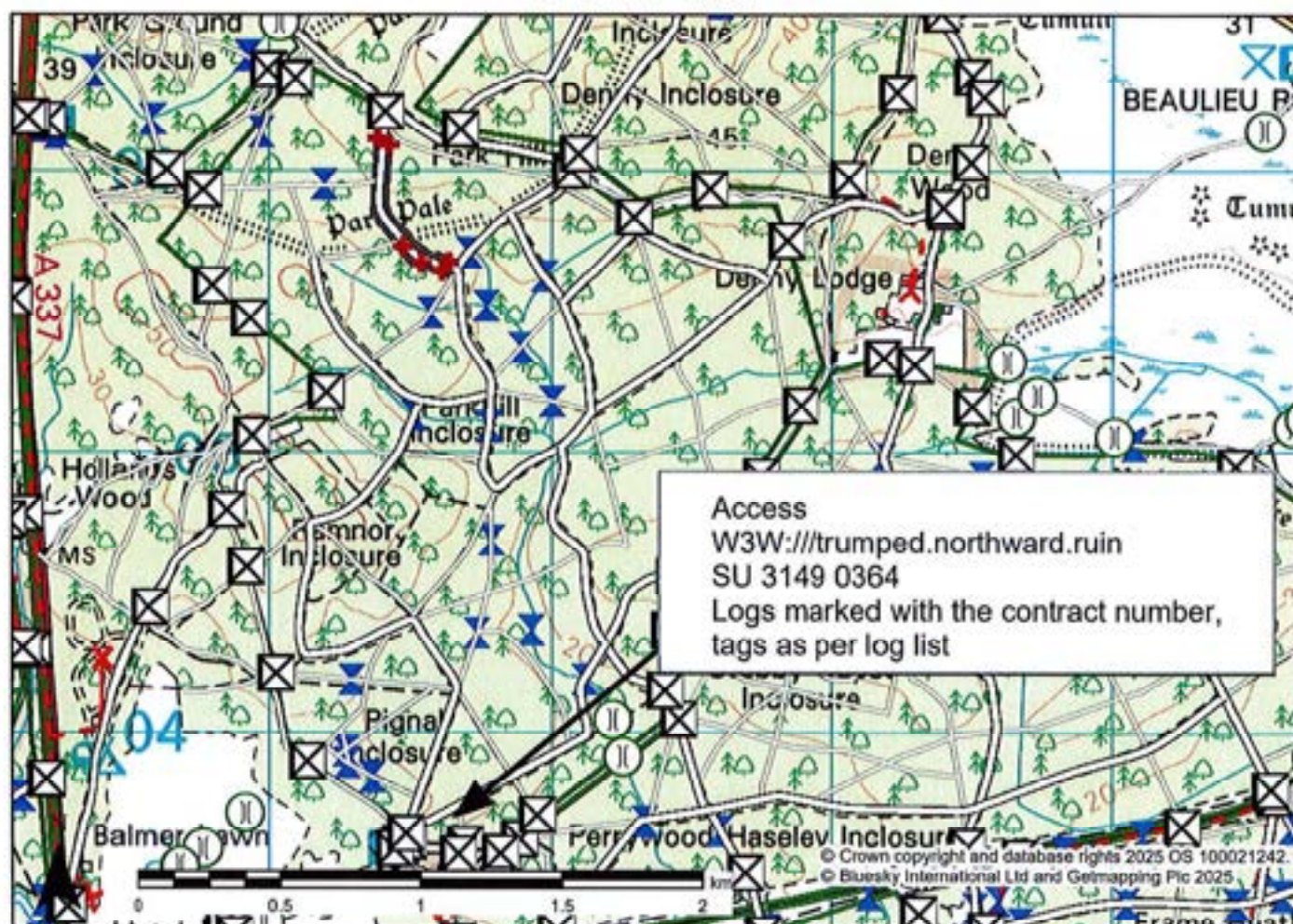

Legend

	Gates/Cattle Grids/Barriers		Electricity Powerlines		Hardwood Auction Site Plan (Eng.)
	Timber Stacking Sites		Type		Blocks
	Bridges		Overhead powerline		Main Roads (GB)
	Forest Roads		Underground powerline		Secondary Roads (GB)
	Rides		Culverts		

Notes

Contract No: F56383

Grid Ref: SU 3152 0592

Site Name: Parkhill Nr Brockenhurst

Access Information:

From Lyndhurst take A337 south and turn left/ east on B3055. Continue on Tilery Rd (gravel) towards Standing Hat Car Park. Nearest postcode SO42 7QJ. Entrance W3W: ///trumped.northward.ruin. Once through Inclosure gate (standard FC key) follow contract map road towards W3W: ///yelled.couch.ending. Material with white tags is alongside road edge.



LOT 34**WOOD**

Holidays Hill, Nr Lyndhurst

DESCRIPTION

Hardwood Logs at Roadside by
Volume

AGENT RESPONSIBLE

Graham Dean Hart
Forestry England Lyndhurst Office
South Forest District

Email:

Graham.deanhart@forestryengland.uk

Tel: 07345 491482

REF: F56384



Species	Number of Logs	Estimated Quantity	Unit	Measurement Procedure
Oak	35	70	m3obf	Length and mid-diameter over bark
Totals	35	70		

VIEWING ARRANGEMENTS

By appointment, please contact the agent responsible for arrangements. A log list will be available from the agent from 31/10/25.

SPECIAL CONDITIONS

1. Contract period from 19/12/25 to 31/03/26.
2. Contract schedules, maps and further information will be available from the agent.

PAYMENT

One instalment due on 19/12/25.

Payment is required in advance of uplift. Forestry England may also charge a 10% deposit depending on the Purchaser's status, see the clauses in sections 13.13 to 13.15 of Forestry England's standard conditions for the sale of forest products.

METHOD OF MARKING

Timber tags.

BIDDING

Bids will be taken on a price per cubic metre over bark basis

Site Plan

Lot 34

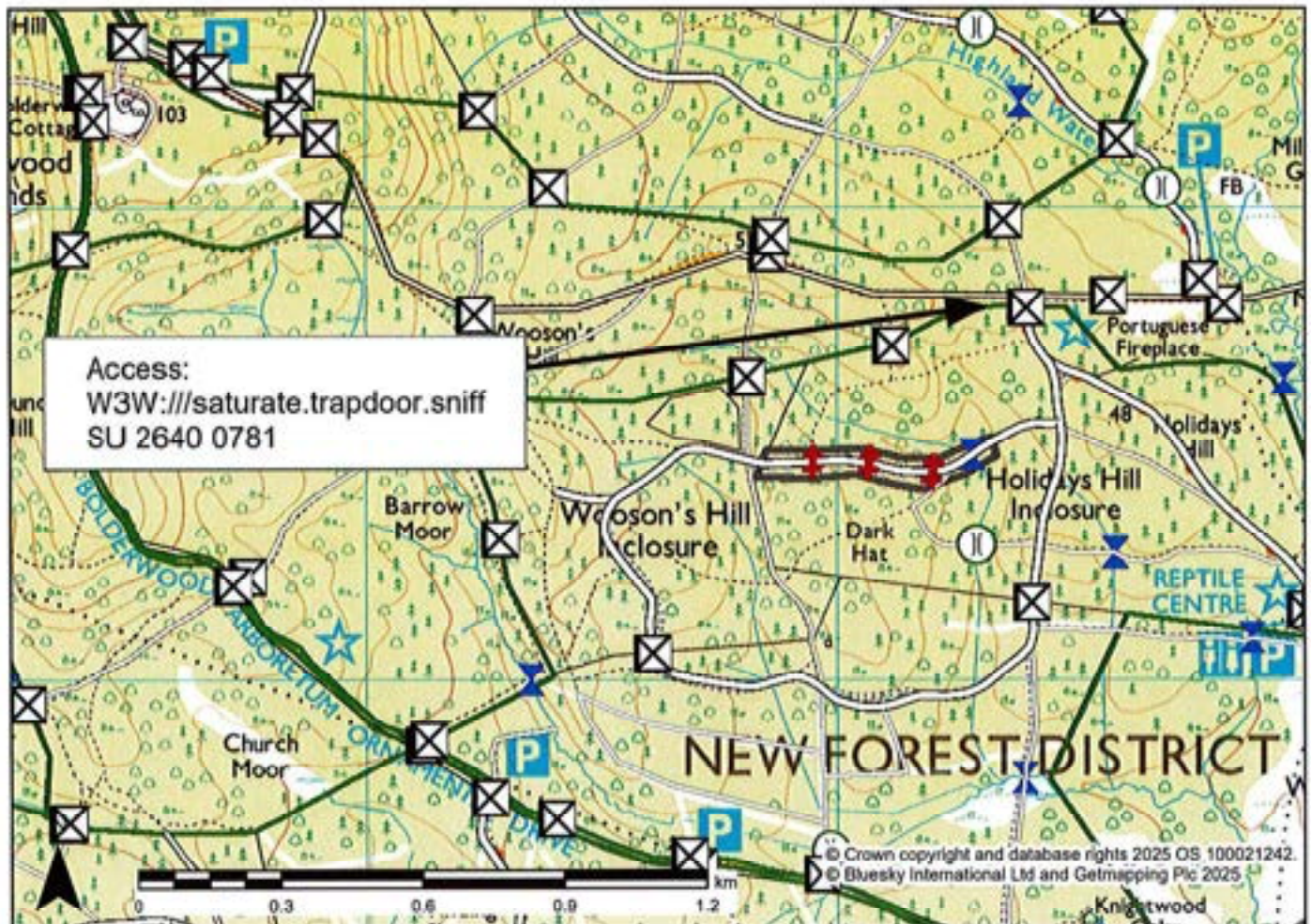

Legend

	Gates/Cattle Grids/Barriers		Rides		Blocks
	Timber Stacking Sites		Fords		Minor Roads (GB)
	Bridges		Culverts		
	Forest Roads		Hardwood Auction Site Plan (Eng.)		

Notes

Contract No: F56384

Grid Ref: SU 2608 0745

Site Name: Holidays Hill Nr. Lyndhurst

Access Information:

From Lyndhurst follow A35 towards Bournemouth and turn right onto Swan Green signposted Emery Down. Turn left immediately after the New Forest Inn onto Bolderwood Road. Follow the road for 1.4 miles to a gate on the left hand side at W3W:/// saturate.trapdoor.sniff. Go through the gate (standard FC key) and follow the gravel road round to the right. Logs are at W3W:/// shams.fraction.lessening



LOT 35**WOOD**

Stubby, Nr Brockenhurst

DESCRIPTION

Hardwood Logs at Roadside by
Volume

AGENT RESPONSIBLE

Graham Dean Hart
Forestry England Lyndhurst Office
South Forest District

Email:

Graham.deanhart@forestryengland.uk

Tel: 07345 491482

REF: F56385



Species	Number of Logs	Estimated Quantity	Unit	Measurement Procedure
Oak	44	104.62	m3obf	Length and mid-diameter over bark
Totals	44	104.62		

VIEWING ARRANGEMENTS

By appointment, please contact the agent responsible for arrangements. A log list will be available from the agent from 01/10/25.

SPECIAL CONDITIONS

1. Contract period from 19/12/25 to 29/05/26.
2. Contract schedules, maps and further information will be available from the agent.

PAYMENT

Two instalments due on 19/12/25 and 27/02/25.

Payment is required in advance of uplift. Forestry England may also charge a 10% deposit depending on the Purchaser's status, see the clauses in sections 13.13 to 13.15 of Forestry England's standard conditions for the sale of forest products.

METHOD OF MARKING

Timber tags.

BIDDING

Bids will be taken on a price per cubic metre over bark basis

Site Plan

Lot 35

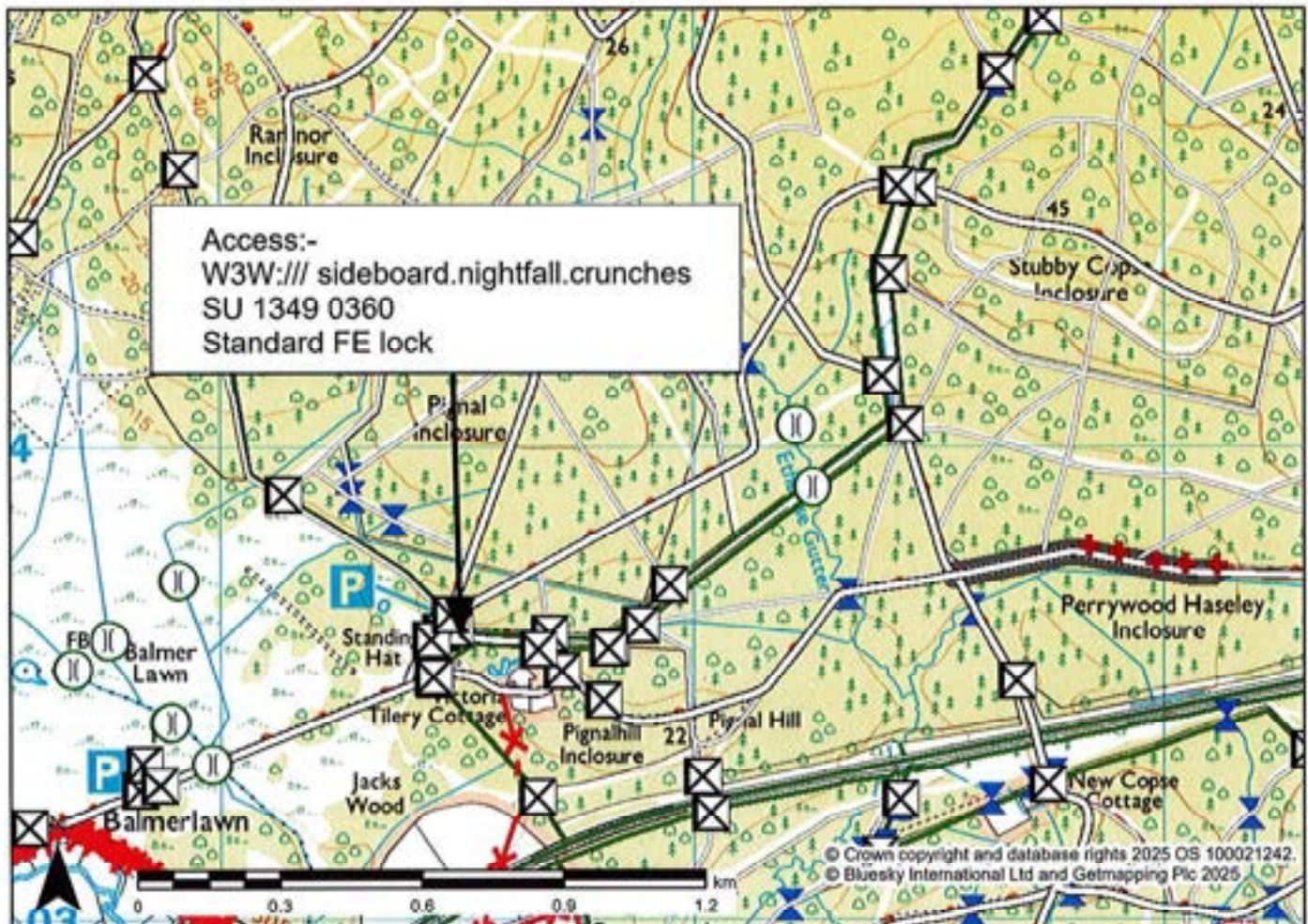

Legend

	Gates/Cattle Grids/Barriers		Rides		Culverts
	Timber Stacking Sites		Electricity Powerlines		Hardwood Auction Site Plan (Eng.)
	Bridges		Type		Blocks
	Forest Roads		Overhead powerline		Secondary Roads (GB)
			Underground powerline		

Notes

Contract No: F56385

Grid Ref: SU 3283 0375

Site Name: Stubby Nr Brockenhurst

Access Information:

From Lyndhurst take A337 south and turn left onto B3055. Continue on Tilery Road (gravel) towards Standing Hat car park. Nearest postcode SO42 7QJ. Entrance W3W:///sideboard.nightfall.crunches. Once through the Inclosure gate (standard FC key) follow forest road through additional gate then straight on through the gravel crossroads and after c.550m the material is on your left at W3W:///sharper.widely.tucked



LOT 36**WOOD**

Oxenhall Wood, Nr Dymock

DESCRIPTION

Hardwood Logs at Roadside by Volume

AGENT RESPONSIBLE

Simon McGrath

Forestry England Coleford Office

West Forest District

Email:

simon.mcgrath@forestryengland.uk

Tel: 07795 612842

REF: F56392



Species	Number of Logs	Estimated Quantity	Unit	Measurement Procedure
Oak	25	76.04	m3obf	Length and mid-diameter over bark
Totals	25	76.04		

VIEWING ARRANGEMENTS

By appointment, please contact the agent responsible for arrangements. A log list will be available from the agent from 31/10/25.

SPECIAL CONDITIONS

1. Contract period from 15/12/25 to 31/03/26
2. Contract schedules, maps and further information will be available from the agent.

PAYMENT

One instalment due on 15/12/25.

Payment is required in advance of uplift. Forestry England may also charge a 10% deposit depending on the Purchaser's status, see the clauses in sections 13.13 to 13.15 of Forestry England's standard conditions for the sale of forest products.

METHOD OF MARKING

Timber Tags.

BIDDING

Bids will be taken on a price per cubic metre over bark basis.

Site Plan

Lot 36

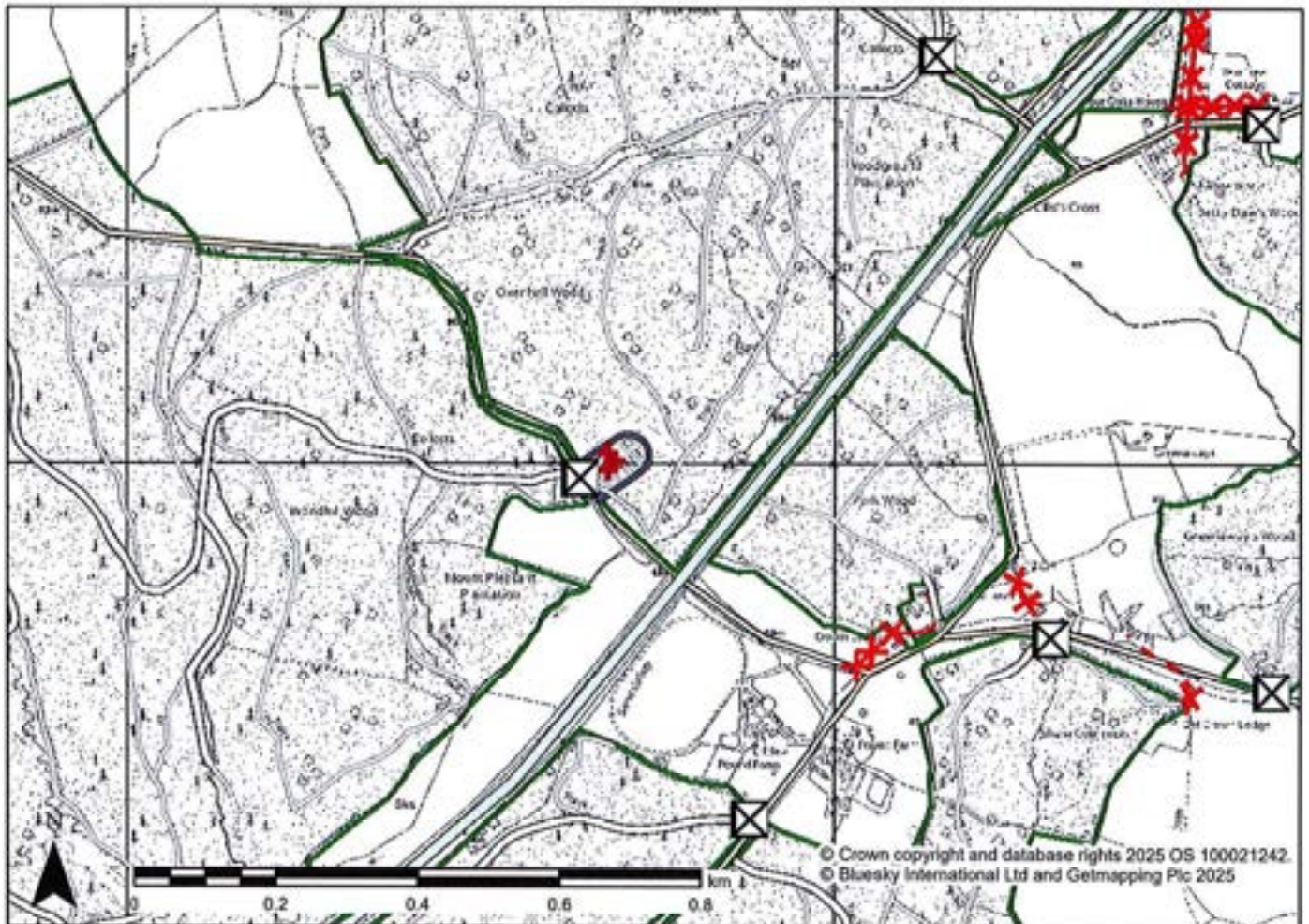

Legend

	Gates/Cattle Grids/Barriers		Electricity Powerlines Type		Hardwood Auction Site Plan (Eng.)
	Timber Stacking Sites		Overhead powerline		Blocks
	Forest Roads		Underground powerline		Motorways (GB)
	Rides				Minor Roads (GB)

Notes

Contract No: F56392

Grid Ref: SO 6868 2799

Site Name: Dymock 1860 OK Logs

Access Information:

From the M50, take junction 3 (Newent). Head East towards Gorsley, turning left onto Kempley Road. After 1.3 miles at the junction, turn left and go over the motorway bridge. Wooden pole barrier is on the right.



LOT 37**WOOD**

Oxenhall Wood, Dymock

DESCRIPTION

Hardwood Logs at Roadside by
Volume

AGENT RESPONSIBLE

Simon McGrath
Forestry England Coleford Office
West Forest District
Email:
simon.mcgrath@forestryengland.uk
Tel: 07795 612842

REF: F56393



Species	Number of Logs	Estimated Quantity	Unit	Measurement Procedure
Oak	25	79.09	m3obf	Length and mid-diameter over bark
Totals	25	79.09		

VIEWING ARRANGEMENTS

By appointment, please contact the agent responsible for arrangements. A log list will be available from the agent from 31/10/25.

SPECIAL CONDITIONS

1. Contract period from 15/12/25 to 31/03/26.
2. Contract schedules, maps and further information will be available from the agent.

PAYMENT

One instalment due on 15/12/25.

Payment required within 30 days of invoice, subject to Purchaser's credit. Forestry England may also charge a 10% deposit depending on the Purchaser's status, see the clauses in sections 12.13 to 12.15 of Forestry England's standard conditions for the sale of standing trees.

METHOD OF MARKING

Timber Tags.

BIDDING

Bids will be taken on a price per cubic metre over bark basis.

Site Plan

Lot 37

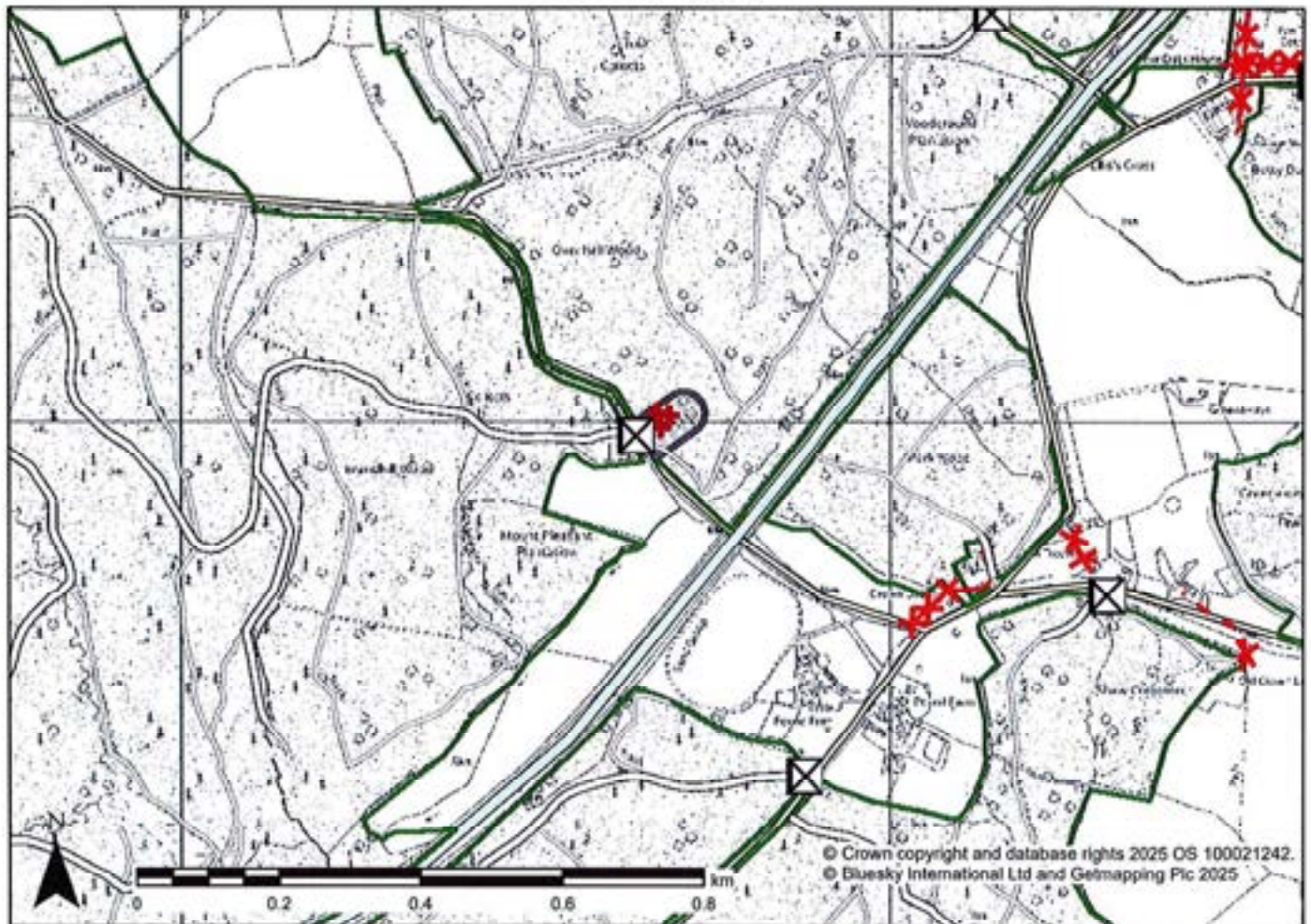

Legend

	Gates/Cattle Grids/Barriers	Electricity Powerlines		Hardwood Auction Site Plan (Eng.)
	Timber Stacking Sites	Type		Blocks
	Overhead powerline			Motorways (GB)
	Underground powerline			Minor Roads (GB)
	Forest Roads			
	Rides			

Notes

Contract No: F56393

Grid Ref: SO 6868 2799

Site Name: Dymock 1860 OK Log2

Access Information:

From the M50, take junction 3 (Newent). Head East towards Gorsley, turning left onto Kempley Road. After 1.3 miles at the junction, turn left and go over the motorway bridge. Wooden pole barrier is on the right.



LOT 38**WOOD**

Oxenhall Wood, Dymock

DESCRIPTION

Hardwood Logs at Roadside by Volume

AGENT RESPONSIBLE

Simon McGrath
Forestry England Coleford Office
West Forest District
Email:
simon.mcgrath@forestryengland.uk
Tel: 07795 612842

REF: F56394



Species	Number of Logs	Estimated Quantity	Unit	Measurement Procedure
Oak	25	100	m3obf	Length and mid-diameter over bark
Totals	25	100		

VIEWING ARRANGEMENTS

By appointment, please contact the agent responsible for arrangements. A log list will be available from the agent from 31/10/25.

SPECIAL CONDITIONS

1. Contract period from 15/12/25 to 31/03/26.
2. Contract schedules, maps and further information will be available from the agent.

PAYMENT

One instalment due on 15/12/25.

Payment is required in advance of uplift. Forestry England may also charge a 10% deposit depending on the Purchaser's status, see the clauses in sections 13.13 to 13.15 of Forestry England's standard conditions for the sale of forest products.

METHOD OF MARKING

Timber Tags.

BIDDING

Bids will be taken on a price per cubic metre over bark basis.

Site Plan

Lot 38

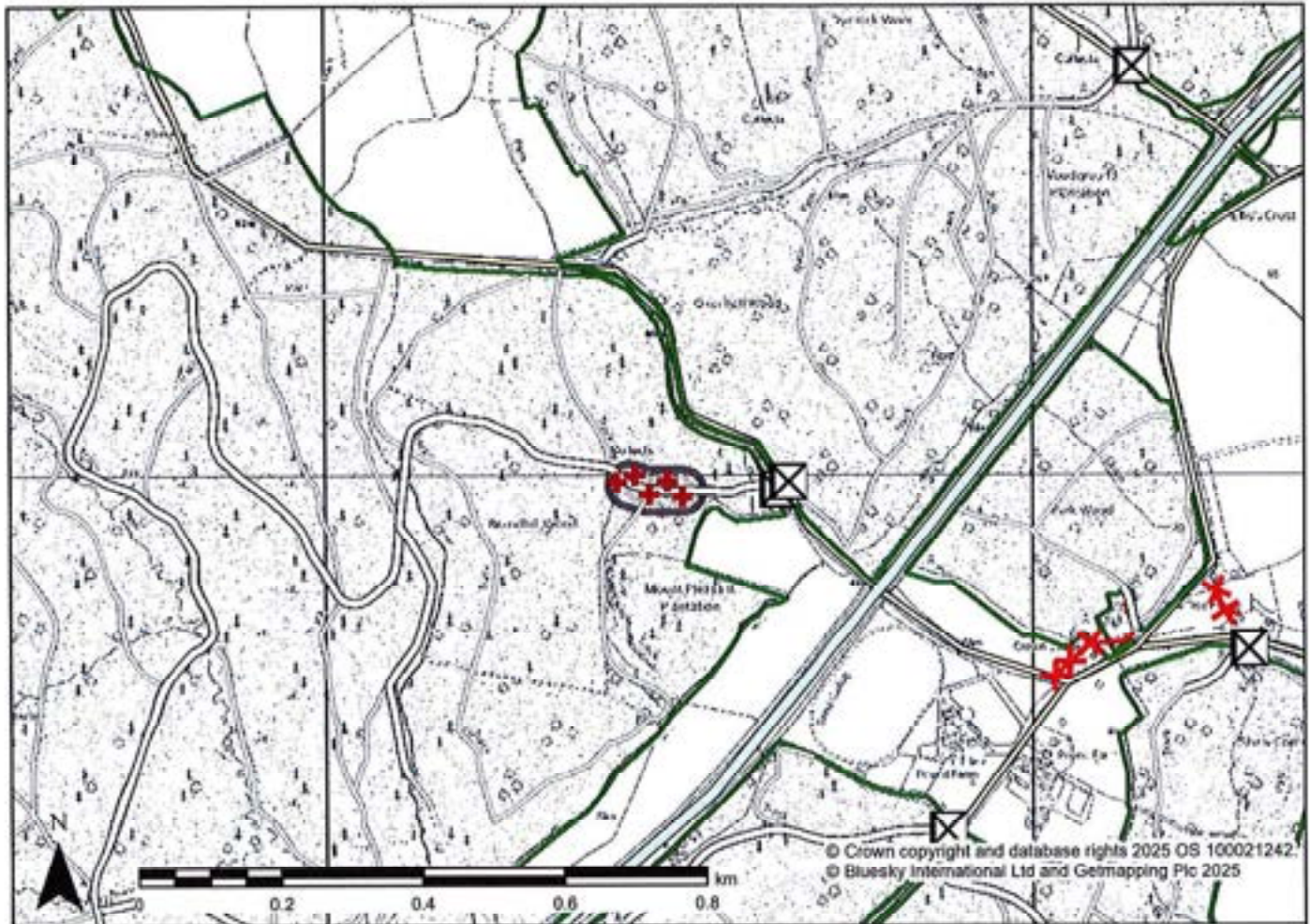

Legend

	Gates/Cattle Grids/Barriers		Electricity Powerlines		Hardwood Auction Site Plan (Eng.)
	Timber Stacking Sites		Type		Blocks
	Forest Roads		Overhead powerline		Motorways (GB)
	Rides		Underground powerline		Minor Roads (GB)

Notes

Contract No: F56394

Grid Ref: SO 6846 2798

Site Name: Dymock 1860 OK Log3

Access Information:

From the M50, take junction 3 (Newent). Head East towards Gorsley, turning left onto Kempley Road. After 1.3 miles at the junction, turn left and go over the motorway bridge. Metal pole barrier is on the left.



LOT 39**WOOD**

Queens Wood, Dymock

DESCRIPTION

Hardwood Logs at Roadside by
Volume

AGENT RESPONSIBLE

Simon McGrath
Forestry England Coleford Office
West Forest District
Email:
simon.mcgrath@forestryengland.uk
Tel: 07795 612842

REF: F56399



Species	Number of Logs	Estimated Quantity	Unit	Measurement Procedure
Oak	35	30.71	m3obf	Length and mid-diameter over bark
Totals	35	30.71		

VIEWING ARRANGEMENTS

By appointment, please contact the agent responsible for arrangements. A log list will be available from the agent from 31/10/25.

SPECIAL CONDITIONS

1. Contract period from 15/12/25 to 31/03/26.
2. Contract schedules, maps and further information will be available from the agent.

PAYMENT

One instalment due on 15/12/25.

Payment is required in advance of uplift. Forestry England may also charge a 10% deposit depending on the Purchaser's status, see the clauses in sections 13.13 to 13.15 of Forestry England's standard conditions for the sale of forest products.

METHOD OF MARKING

Timber Tags.

BIDDING

Bids will be taken on a price per cubic metre over bark basis.

Site Plan

Lot 39

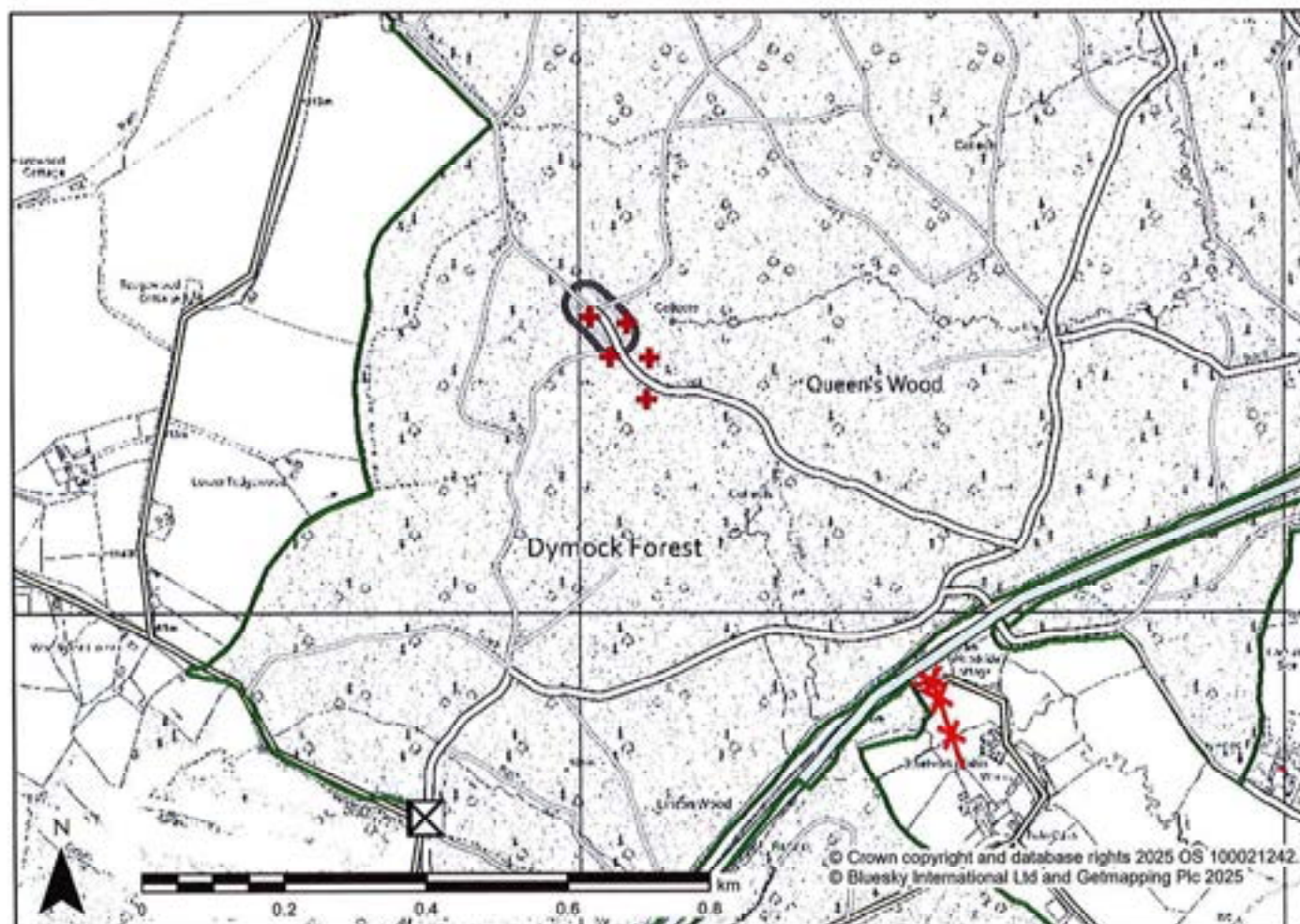

Legend

Gates/Cattle Grids/
Barriers

Timber Stacking Sites

== Forest Roads

Rides

Electricity Powerlines

Type



--- Underground powerline



Hardwood Auction
Site Plan (Eng.)



Blocks

== Motorways (GB)

== Minor Roads (GB)

Notes

Contract No: F56399

Grid Ref: SO 6703 2741

Site Name: Queens Wood OK Log1

Access Information:

From the M50, take junction 3 (Newent). Turn left onto the B4221 and then immediately right (signposted Ross-on-Wye Golf Club). Follow the road for 0.3 miles. Metal pole barrier is on the right.



LOT 40**WOOD**

Queens Wood, Dymock

DESCRIPTION

Hardwood Logs at Roadside by Volume

AGENT RESPONSIBLE

Simon McGrath
Forestry England Coleford Office
West Forest District
Email:
simon.mcgrath@forestryengland.uk
Tel: 07795 612842

REF: F56400



Species	Number of Logs	Estimated Quantity	Unit	Measurement Procedure
Oak, BE		48.02	m3obf	Length and mid-diameter over bark
Totals		48.02		

VIEWING ARRANGEMENTS

By appointment, please contact the agent responsible for arrangements. A log list will be available from the agent from 31/10/25.

SPECIAL CONDITIONS

1. Contract period from 15/12/25 to 31/03/26.
2. Contract schedules, maps and further information will be available from the agent.

PAYMENT

One instalment due on 15/12/25.

Payment is required in advance of uplift. Forestry England may also charge a 10% deposit depending on the Purchaser's status, see the clauses in sections 13.13 to 13.15 of Forestry England's standard conditions for the sale of forest products.

METHOD OF MARKING

Timber Tags.

BIDDING

Bids will be taken on a price per cubic metre over bark basis.

Site Plan

Lot 40

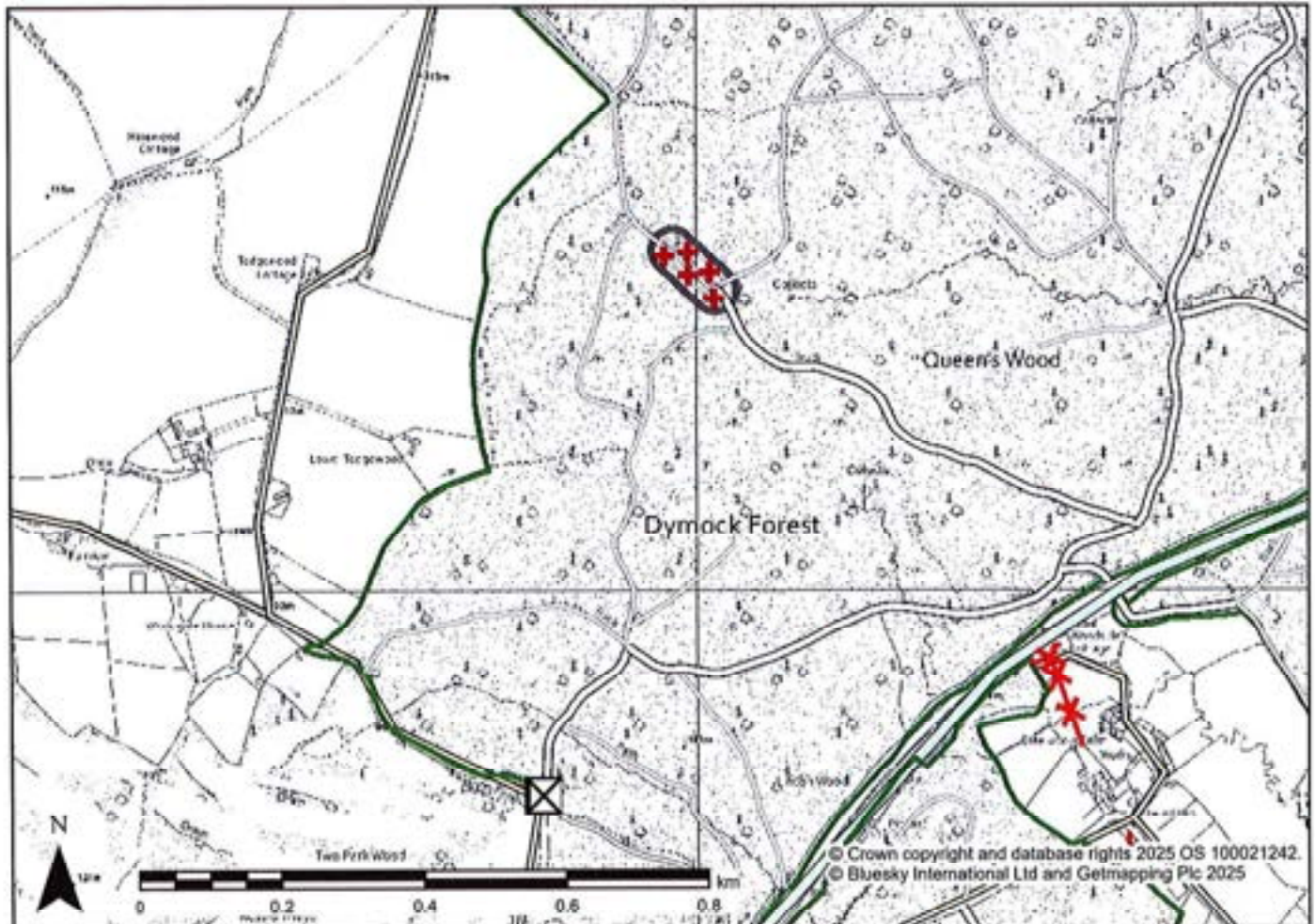

Legend

	Gates/Cattle Grids/Barriers	Electricity Powerlines		Hardwood Auction Site Plan (Eng.)
	Timber Stacking Sites	Type		Blocks
	Forest Roads			Motorways (GB)
	Rides			Minor Roads (GB)

Notes

Contract No: F56400

Grid Ref: SO 6699 2745

Site Name: Queens Wood OK Logz

Access Information:

From the M50, take junction 3 (Newent). Turn left onto the B4221 and then immediately right (signposted Ross-on-Wye Golf Club). Follow the road for 0.3 miles. Metal pole barrier is on the right.



LOT 41**WOOD**

Crump Meadow, Forest of Dean

DESCRIPTION

Hardwood Logs at Roadside by Volume

AGENT RESPONSIBLE

Simon McGrath

Forestry England Coleford Office

West Forest District

Email:

simon.mcgrath@forestryengland.uk

Tel: 07795 612842

REF: F56401



Species	Number of Logs	Estimated Quantity	Unit	Measurement Procedure
Oak		26.96	m3obf	Length and mid-diameter over bark
Totals		26.96		

VIEWING ARRANGEMENTS

By appointment, please contact the agent responsible for arrangements. A log list will be available from the agent from 31/10/25.

SPECIAL CONDITIONS

1. Contract period from 15/12/25 to 31/03/26.
2. Contract schedules, maps and further information will be available from the agent.

PAYMENT

One instalment due on 15/12/25.

Payment is required in advance of uplift. Forestry England may also charge a 10% deposit depending on the Purchaser's status, see the clauses in sections 13.13 to 13.15 of Forestry England's standard conditions for the sale of forest products.

METHOD OF MARKING

Timber Tags.

BIDDING

Bids will be taken on a price per cubic metre over bark basis.

Site Plan

Lot 41

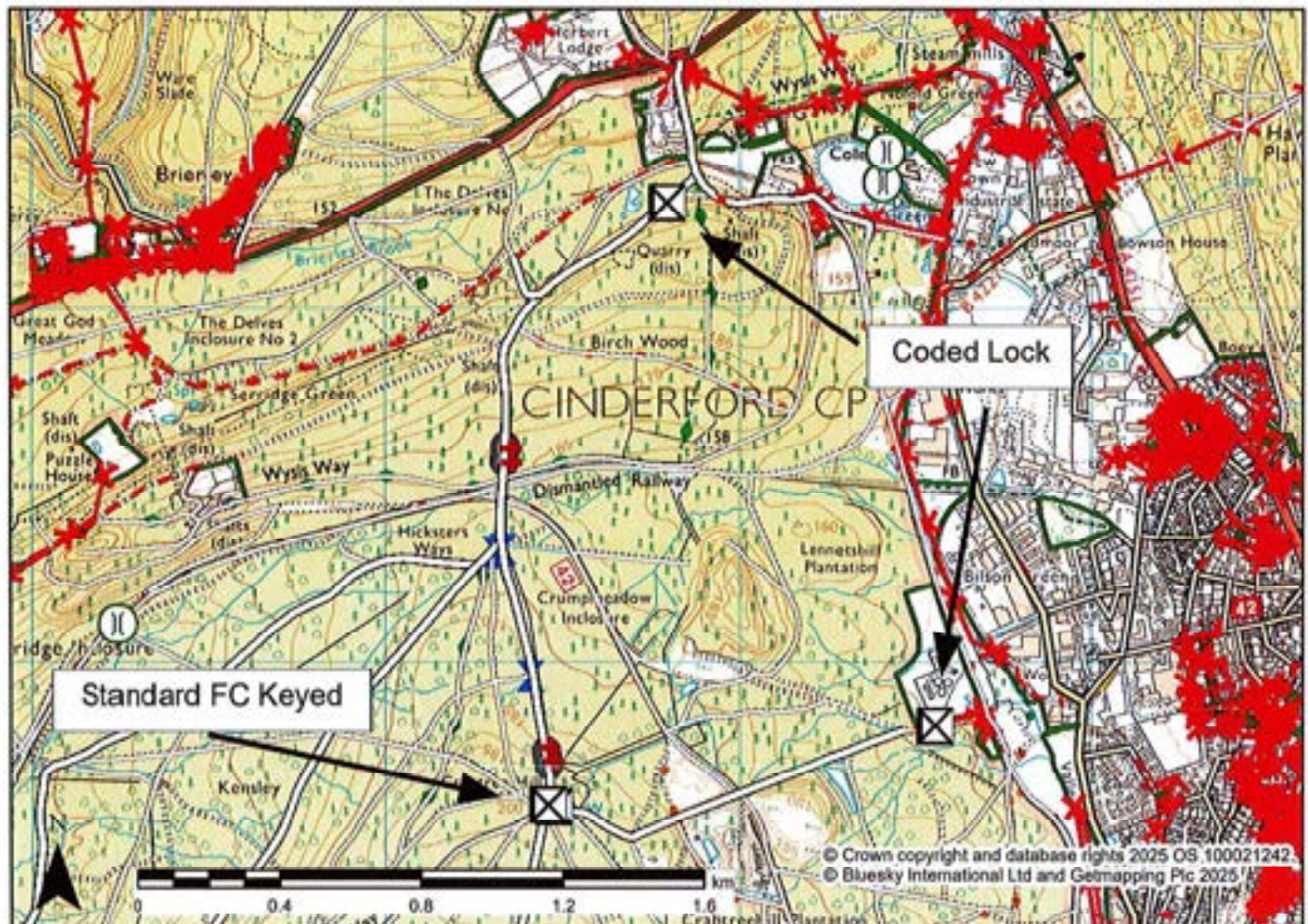

Legend

	Gates/Cattle Grids/Barriers		Electricity Powerlines		Hardwood Auction Site Plan (Eng.)
	Timber Stacking Sites		Type		Blocks
	Bridges		Overhead powerline		Main Roads (GB)
	Forest Roads		Underground powerline		Secondary Roads (GB)
	Rides		Culverts		Minor Roads (GB)

Notes

Contract No: F56401

Grid Ref: SO 6339 1416

Site Name: Crump meadow OK Log

Access Information:

From Nailbridge Traffic lights head west on A4136 for 0.5 miles taking the 1st turning on the left. Follow track for 300m keeping right at the fork. Go through Green metal barrier locked with coded padlock, and carry along the tarmac road for 0.5 miles keeping left at both forks. 1st set of logs will be on the left at the bottom of the clearfelled site, the 2nd is another 0.5 miles further along tarmac road on the lefthand site.

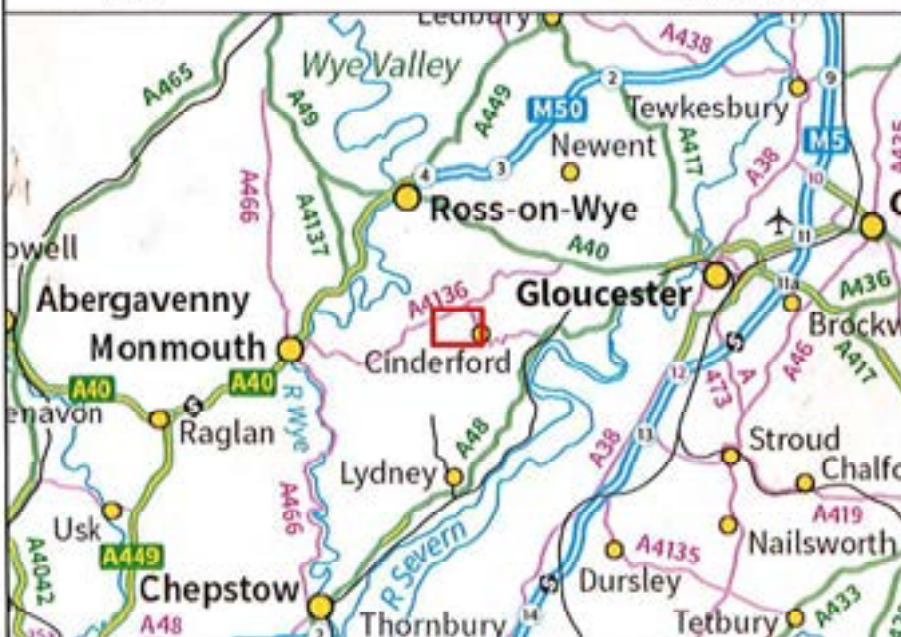

LOT 42**WOOD**

Spruce Ride, Forest of Dean

DESCRIPTION

Hardwood Logs at Roadside by
Volume

AGENT RESPONSIBLE

Simon McGrath

Forestry England Coleford Office

Email:

simon.mcgrath@forestryengland.uk

Tel: 07795 612842

REF: F56402



Species	Number of Logs	Estimated Quantity	Unit	Measurement Procedure
Beech, OK		23.58	m3obf	Length and mid-diameter over bark
Totals		23.58		

VIEWING ARRANGEMENTS

By appointment, please contact the agent responsible for arrangements. A log list will be available from the agent from 31/10/25.

SPECIAL CONDITIONS

1. Contract period from 15/12/25 to 31/03/26.
2. Contract schedules, maps and further information will be available from the agent.

PAYMENT

One instalment due on 15/12/25.

Payment is required in advance of uplift. Forestry England may also charge a 10% deposit depending on the Purchaser's status, see the clauses in sections 13.13 to 13.15 of Forestry England's standard conditions for the sale of forest products.

METHOD OF MARKING

Timber Tags.

BIDDING

Bids will be taken on a price per cubic metre over bark basis.

Site Plan

Lot 42

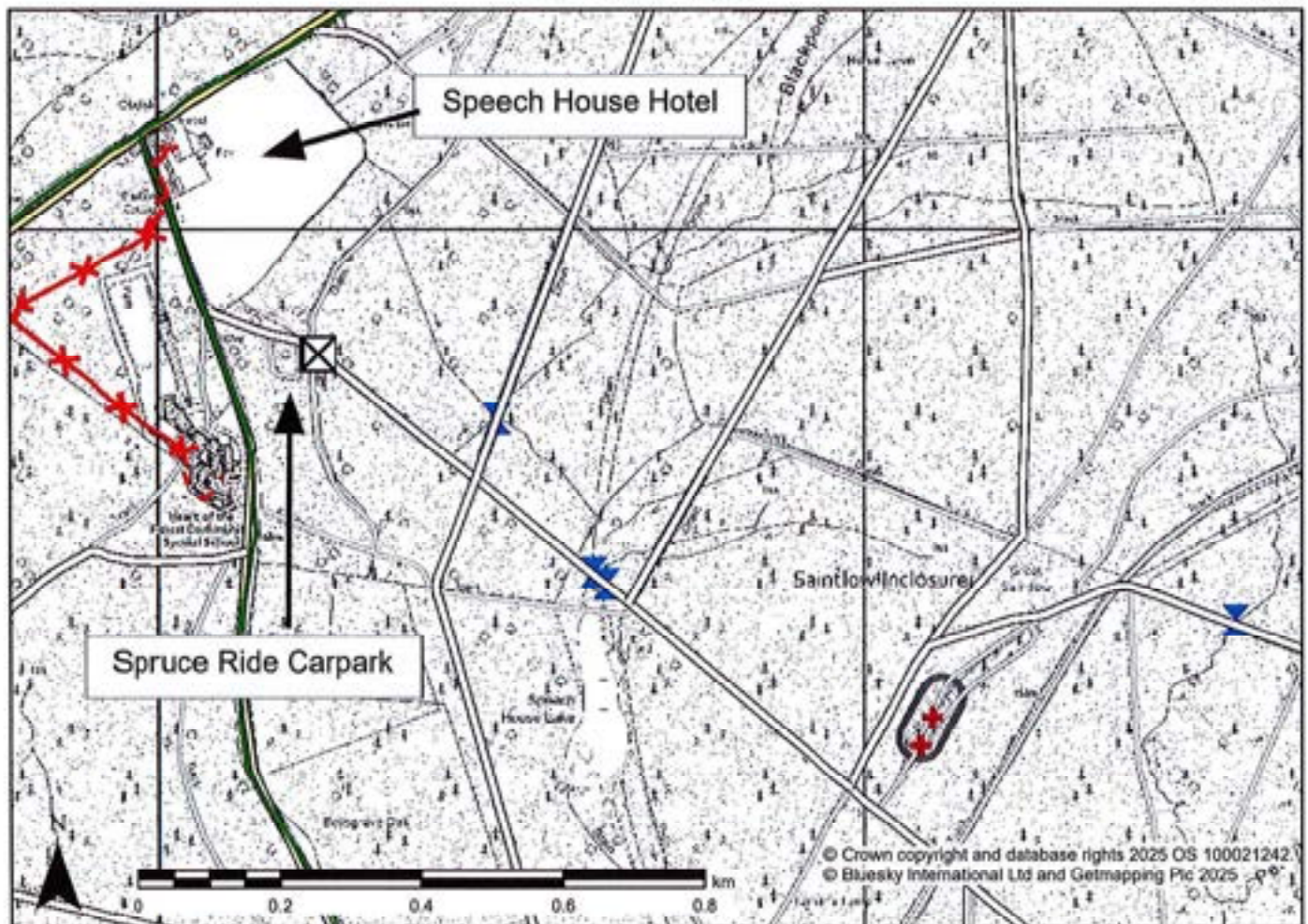

Legend

	Gates/Cattle Grids/Barriers		Electricity Powerlines Type		Hardwood Auction Site Plan (Eng.)
	Timber Stacking Sites		Overhead powerline		Blocks
	Forest Roads		Underground powerline		Secondary Roads (GB)
	Rides		Culverts		Minor Roads (GB)

Notes

Contract No: F56402

Grid Ref: SO 6309 1130

Site Name: Spruce Ride BE Log

Access Information:

Approaching from Speech House, turn left into Spruce Ride Car Park. Go through green metal barrier locked with a padlock, and carry on along the forest road for 0.5 miles. Take 4th track on left and the logs are located in front of you.



LOT 43**WOOD**

Foulden Drifts, Nr Foulden

DESCRIPTION

Hardwood Small Roundwood at
Roadside by Volume

AGENT RESPONSIBLE

Andrew Whistler
Forestry England Santon Downham
East Forest District
Email:
Andrew.whistler@forestryengland.uk
Tel: 07785 953564

REF: F56357



Species	Number of Stacks	Estimated Quantity	Unit	Measurement Procedure
Mixed Broadleaves	13	353.3	m3obf	Stack Measure
Totals		353.3		

VIEWING ARRANGEMENTS

By appointment, please contact the agent responsible for arrangements.

SPECIAL CONDITIONS

1. Contract period from 08/12/2025 to 27/02/2026.
2. Contract schedules, maps and further information will be available from the agent.
3. Consists of 95% Ash and 5% Oak, felled July 2025.

PAYMENT

One instalment due on 08/12/2025.

Payment is required in advance of uplift. Forestry England may also charge a 10% deposit depending on the Purchaser's status, see the clauses in sections 13.13 to 13.15 of Forestry England's standard conditions for the sale of forest products.

METHOD OF MARKING

Roadside numbered stacks. Stack numbers 3-15.

BIDDING

Bids will be taken on a price per cubic metre overbark basis.

Site Plan

Lot 43

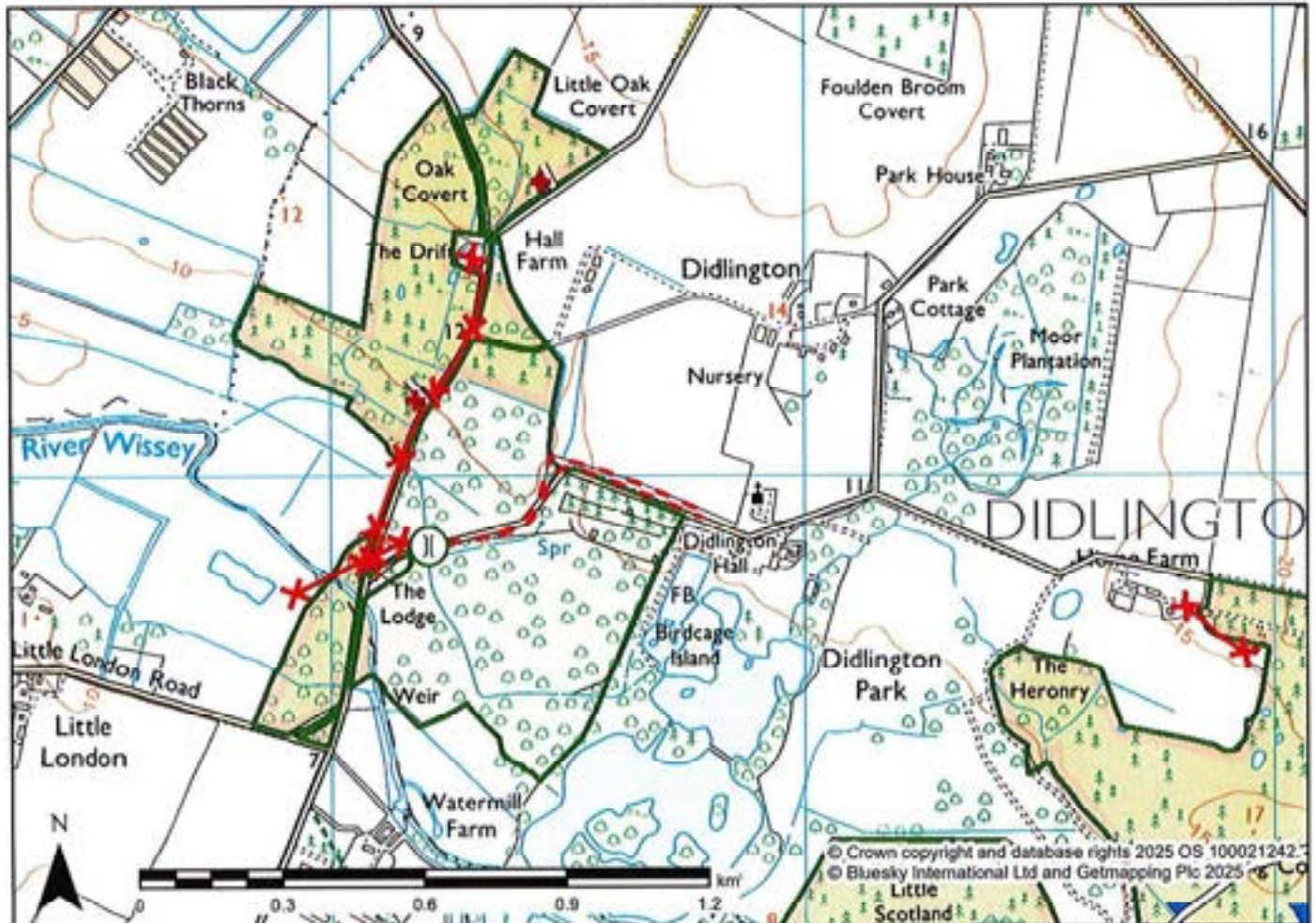

Legend

- | | | | | |
|----|-----------------------|------------------------|-----------------------|-----------------------------------|
| + | Timber Stacking Sites | Electricity Powerlines | X | Culverts |
| Ⓢ | Bridges | Type | | Hardwood Auction Site Plan (Eng.) |
| == | Forest Roads | X-X-X | Overhead powerline | Blocks |
| | | - - - | Underground powerline | Minor Roads (GB) |

Notes

Contract No: F56357

Grid Ref: TL 7732 9739

Site Name: FR168 Foulden Drifts - Nr Foulden

Access Information:

Travel from Mundford along the A134 towards Kings Lynn after 4.3km turn right towards Foulden. After 1.6km turn left for the first stacking location. From the first stacking location travel another 0.4km towards Foulden. Turn right towards Bodney, the second stacking area will appear after 0.1km on the lefthandside.

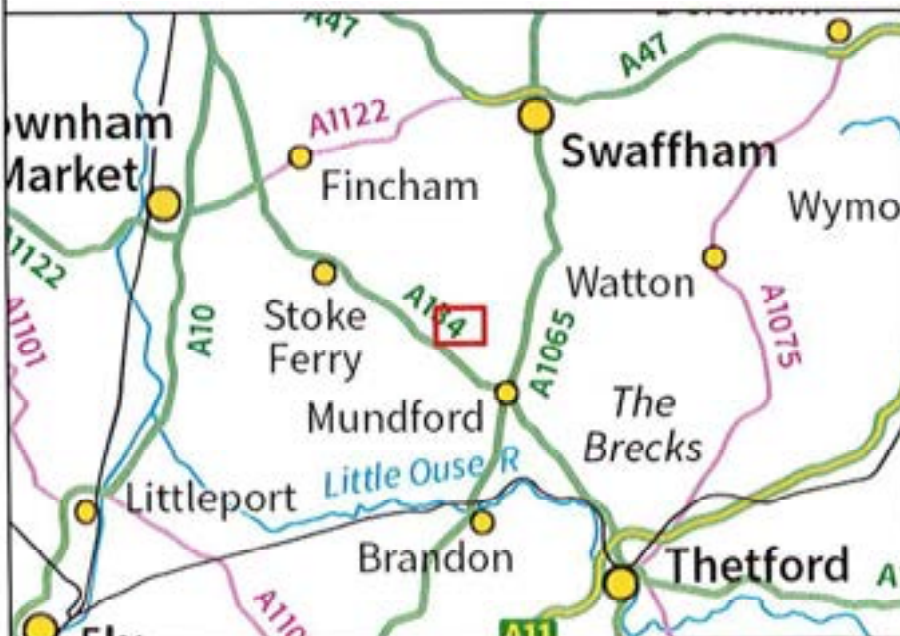

LOT 44**WOOD**

Glebe Wood, Nr Mundford

DESCRIPTION

Hardwood Small Roundwood at
Roadside by Weight

AGENT RESPONSIBLE

Andrew Whistler
Forestry England Santon Downham
East Forest District
Email:
Andrew.whistler@forestryengland.uk
Tel: 07785 953564

REF: F56360



Species	Number of Stacks	Estimated Quantity	Unit	Measurement Procedure
Mixed Broadleaves	3	280	tonnes	Stack Measure
Totals		280		

VIEWING ARRANGEMENTS

By appointment, please contact the agent responsible for arrangements.

SPECIAL CONDITIONS

1. Contract period from 08/12/2025 to 28/02/2026.
2. Contract schedules, maps and further information will be available from the agent.
3. Consists of 90% OK and 10% SYC hand felled between December 2024 and March 2025.
4. Product length mainly 3.7m.

PAYMENT

Payment required within 30 days of invoice, subject to Purchaser's credit. Forestry England may also charge a 10% deposit depending on the Purchaser's status, see the clauses in sections 13.13 to 13.15 of Forestry England's standard conditions for the sale of forest products.

METHOD OF MARKING

Roadside stack.

BIDDING

Bids will be taken on a price per tonne basis

Site Plan

Lot 44

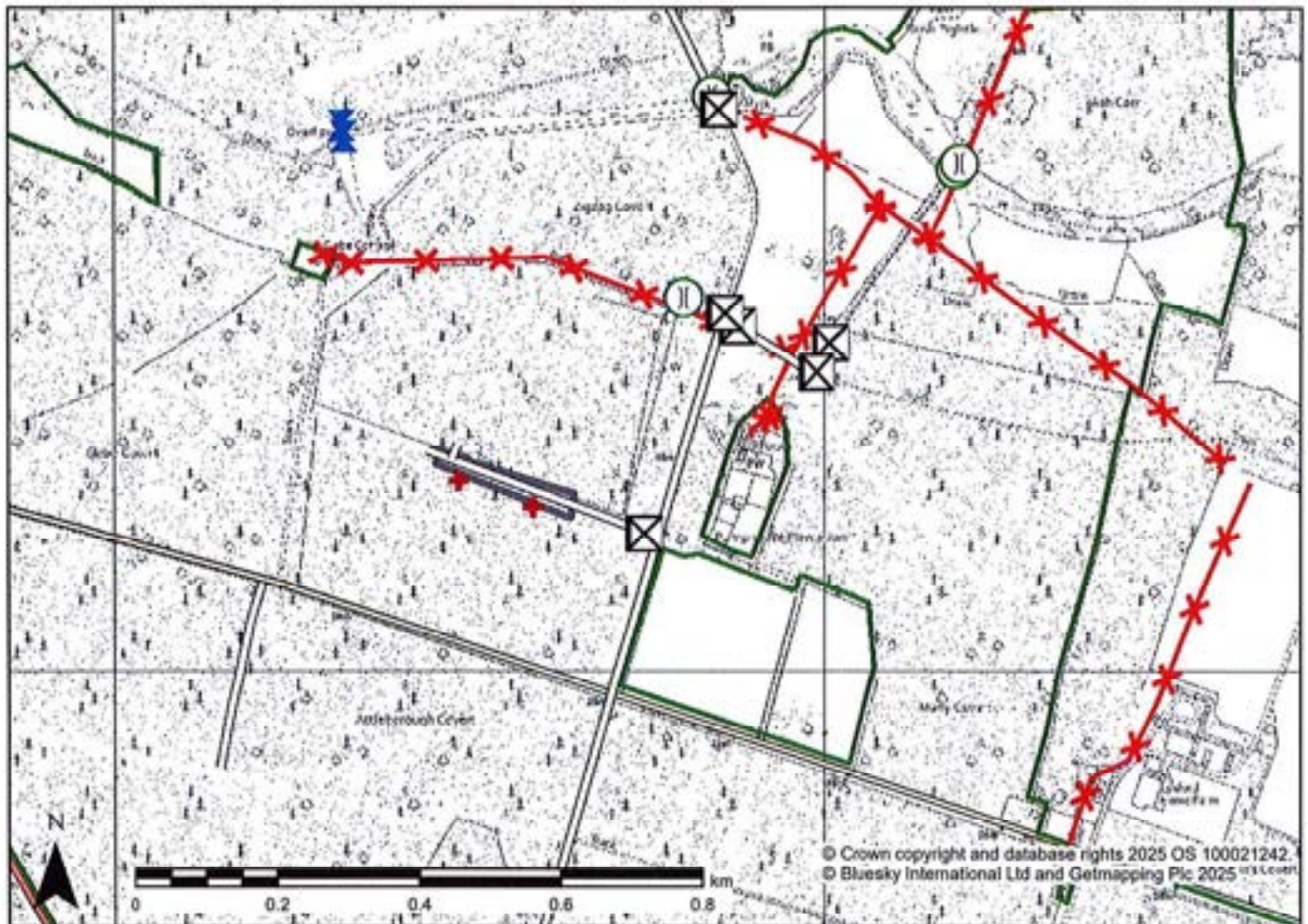

Legend

	Gates/Cattle Grids/Barriers		Electricity Powerlines Type		Hardwood Auction Site Plan (Eng.)
	Timber Stacking Sites		Overhead powerline		Blocks
	Bridges		Underground powerline		Main Roads (GB)
	Forest Roads		Culverts		Minor Roads (GB)

Notes

Contract No: F56360

Grid Ref: TL 8154 9326

Site Name: FR34 Glebe Wood - Nr Mundford

Access Information:

From Mundford head along the A134 towards Thetford after 0.1km turn left towards West Tofts. After another 1.3km turn left into fire route 34 at the fire route forks take the left turn through the barrier. The firewood appear on the lefthand side.



LOT 45**WOOD**

Sloden, Nr Fritham

DESCRIPTION

Hardwood Small Roundwood at
Roadside by Weight

AGENT RESPONSIBLE

Graham Dean Hart
Forestry England Lyndhurst Office
South Forest District

Email:

Graham.deanhart@forestryengland.uk

Tel: 07345 491482

REF: F56386



Species	Number of Stacks	Estimated Quantity	Unit	Measurement Procedure
Oak	1	130	tonnes	Via weighbridge
Totals	1	130		

VIEWING ARRANGEMENTS

By appointment, please contact the agent responsible for arrangements.

SPECIAL CONDITIONS

1. Contract period from 19/12/25 to 31/03/26.
2. Contract schedules, maps and further information will be available from the agent.
3. Average length of material 2.5m.
4. Cut in autumn 2024, seasoned at roadside for 12 months.

PAYMENT

Payment required within 30 days of invoice, subject to Purchaser's credit. Forestry England may also charge a 10% deposit depending on the Purchaser's status, see the clauses in sections 13.13 to 13.15 of Forestry England's standard conditions for the sale of forest products.

METHOD OF MARKING

Stack Measurements as per Forest Mensuration Handbook section 5.5.1.(conversion factor using Method 2). All stacks will be clearly marked with the contract number F56386.

BIDDING

Bids will be taken on a price per tonne basis.

Site Plan

Lot 45

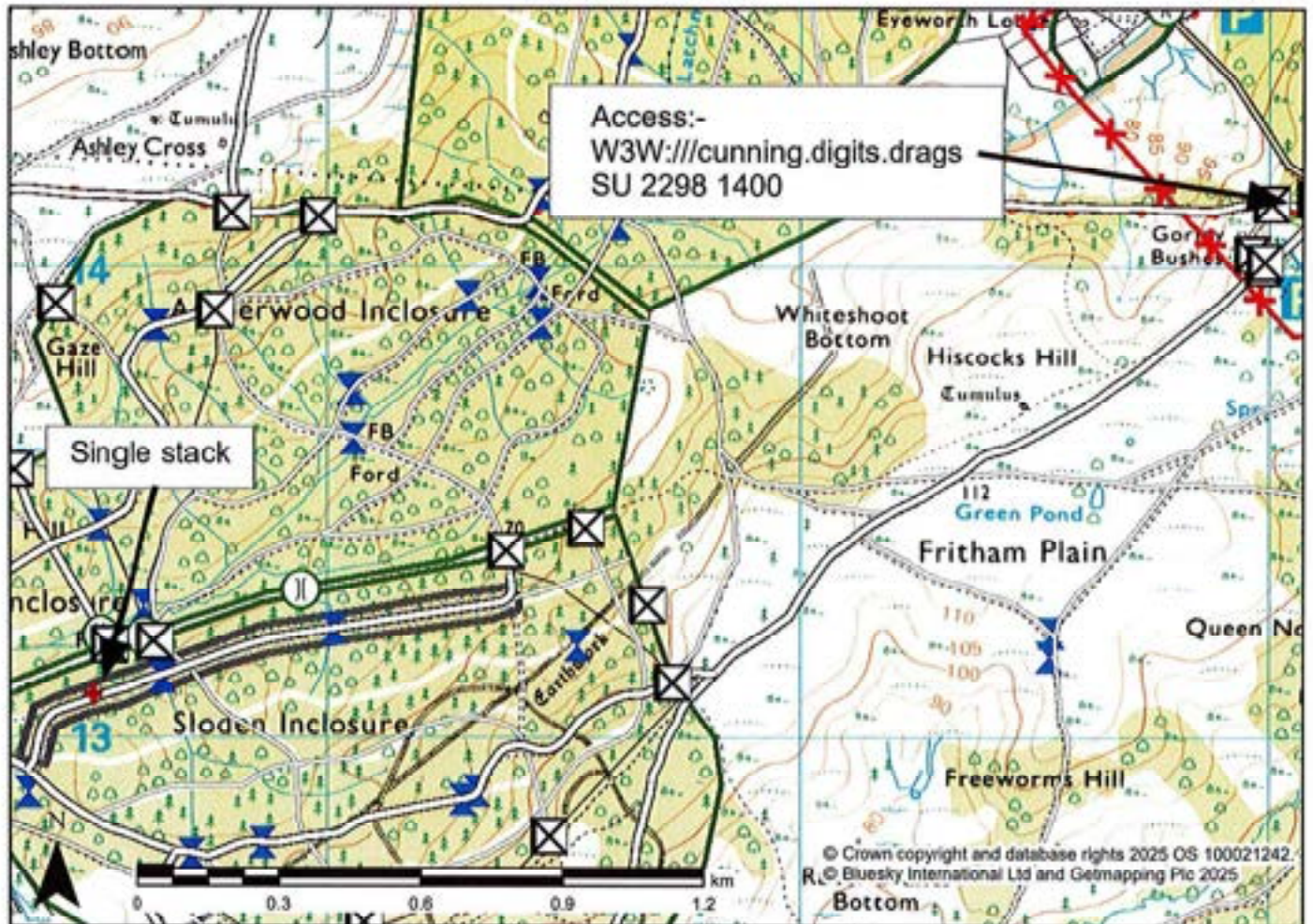

Legend

	Gates/Cattle Grids/Barriers		Fords		Culverts
	Timber Stacking Sites		Electricity Powerlines		Hardwood Auction Site Plan (Eng.)
	Bridges		Type		Blocks
	Forest Roads		Overhead powerline		Minor Roads (GB)
	Rides		Underground powerline		

Notes

Contract No: F56386

Grid Ref: SU 2087 1313

Site Name: Sloden Nr. Fritham

Access Information:

From the A31 take Forest Road north towards Fritham. Continue past The Royal Oak and enter the FE car park. Nearest postcode SO437HJ. Entrance W3W:///cunning.digits.drags. Once through the Inclosure gate (standard FC key) follow the gravel road across the open forest towards W3W:///nooks.dentures.months and then through a gate into Sloden Inclosure. The stock is at W3W:///tools.verbs.firepower. Note that the stack will be marked with the contract reference number.



LOT 46**WOOD**

Sloden, Nr Fritham

DESCRIPTION

Hardwood Small Roundwood at
Roadside by Weight

AGENT RESPONSIBLE

Graham Dean Hart
Forestry England Lyndhurst Office
South Forest District

Email:

Graham.deanhart@forestryengland.uk

Tel: 07345 491482

REF: F56387



Species	Number of Stacks	Estimated Quantity	Unit	Measurement Procedure
Oak	1	220	tonnes	Via weighbridge
Totals	1	220		

VIEWING ARRANGEMENTS

By appointment, please contact the agent responsible for arrangements.

SPECIAL CONDITIONS

1. Contract period from 19/12/25 to 30/04/26.
2. Contract schedules, maps and further information will be available from the agent.
3. Average length of material 2.5m.
4. Cut in autumn 2024, seasoned at roadside for 12 months.

PAYMENT

Payment required within 30 days of invoice, subject to Purchaser's credit. Forestry England may also charge a 10% deposit depending on the Purchaser's status, see the clauses in sections 13.13 to 13.15 of Forestry England's standard conditions for the sale of forest products.

METHOD OF MARKING

Stack Measurements as per Forest Mensuration Handbook section 5.5.1.(conversion factor using Method 2). All stacks will be clearly marked with the contract number F56387.

BIDDING

Bids will be taken on a price per tonne basis.

Site Plan

Lot 46

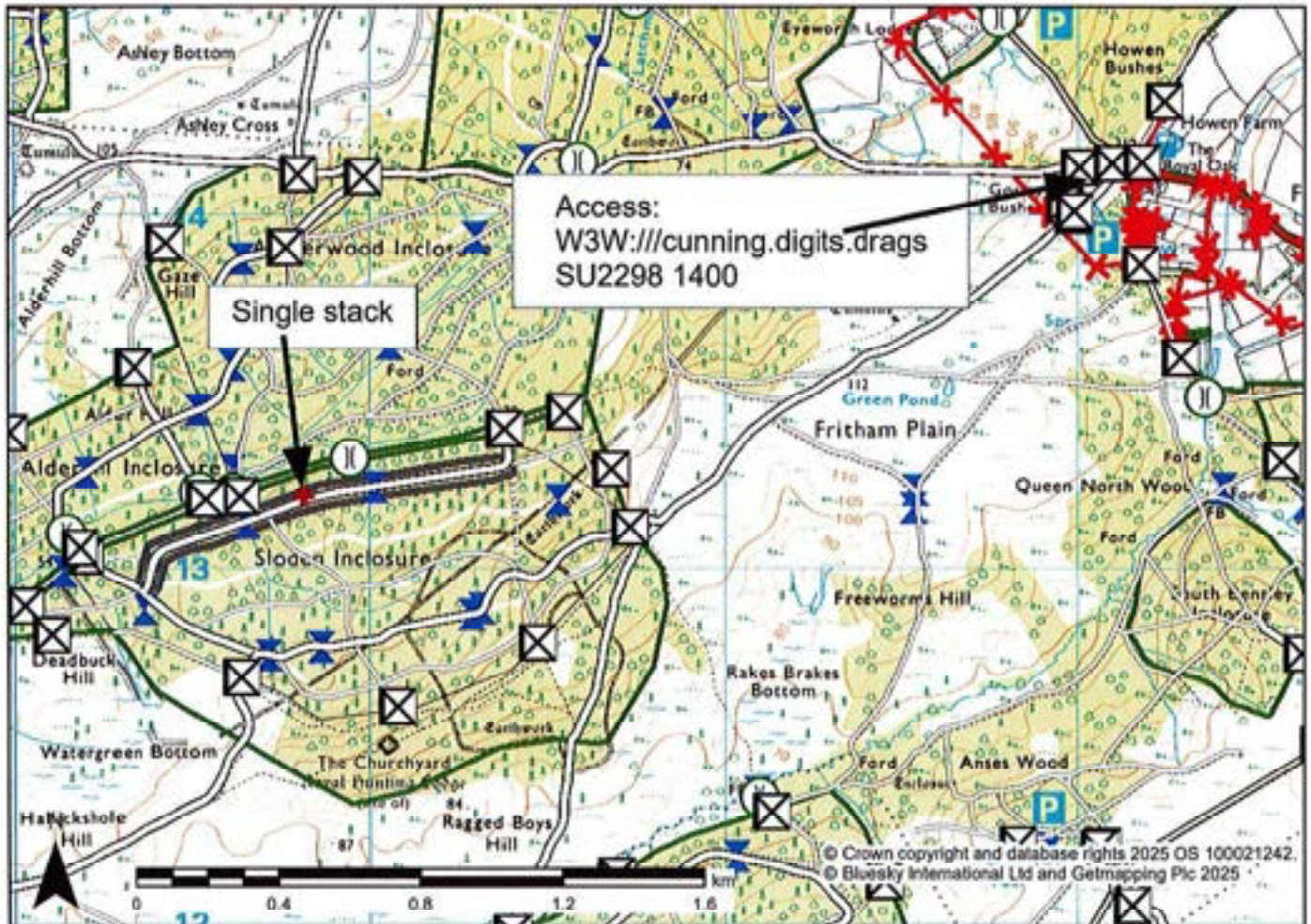

Legend

	Gates/Cattle Grids/Barriers		Fords		Culverts
	Timber Stacking Sites		Electricity Powerlines		Hardwood Auction Site Plan (Eng.)
	Bridges		Type		Blocks
	Forest Roads		Overhead powerline		Minor Roads (GB)
	Rides		Underground powerline		

Notes

Contract No: F56387

Grid Ref: SU 2087 1313

Site Name: Sloden Nr. Fritham

Access Information:

From the A31 take Forest Road north towards Fritham. Continue past The Royal Oak and enter the FE car park. Nearest postcode SO437HJ. Entrance W3W:///cunning.digits.drags. Once through the Inclosure gate (standard FC key) follow the gravel road across the open forest towards W3W:///nooks.dentures.months and then through a gate into Sloden Inclosure. The stack is at W3W:///lightens.matrons.plod. Note the stack will be marked with the contract reference number.



LOT 47**WOOD**

Sloden, Nr Fritham

DESCRIPTION

Hardwood Small Roundwood at
Roadside by Weight

AGENT RESPONSIBLE

Graham Dean Hart
Forestry England Lyndhurst Office
South Forest District

Email:

Graham.deanhart@forestryengland.uk

Tel: 07345 491482

REF: F56388



Species	Number of Stacks	Estimated Quantity	Unit	Measurement Procedure
Oak	1	110	tonnes	Via weighbridge
Totals	1	110		

VIEWING ARRANGEMENTS

By appointment, please contact the agent responsible for arrangements.

SPECIAL CONDITIONS

1. Contract period from 19/12/25 to 31/03/26.
2. Contract schedules, maps and further information will be available from the agent.
3. Average length of material 2.5m.
4. Cut in autumn 2024, seasoned at roadside for 12 months.

PAYMENT

Payment required within 30 days of invoice, subject to Purchaser's credit. Forestry England may also charge a 10% deposit depending on the Purchaser's status, see the clauses in sections 13.13 to 13.15 of Forestry England's standard conditions for the sale of forest products.

METHOD OF MARKING

Stack Measurements as per Forest Mensuration Handbook section 5.5.1.(conversion factor using Method 2). All stacks will be clearly marked with the contract number F56388.

BIDDING

Bids will be taken on a price per tonne basis.

Site Plan

Lot 47

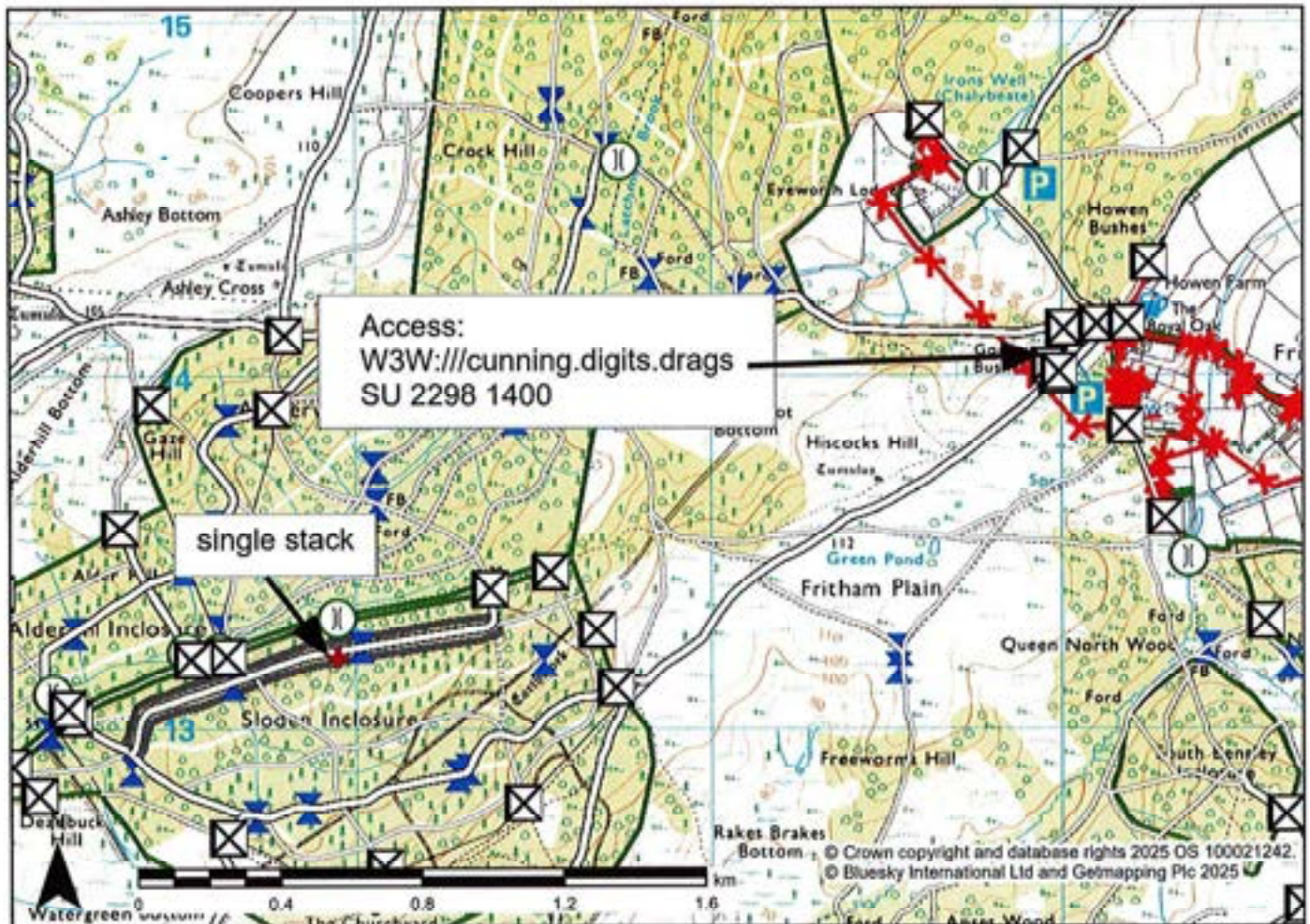

Legend

	Gates/Cattle Grids/Barriers		Fords		Culverts
	Timber Stacking Sites	Electricity Powerlines			Hardwood Auction Site Plan (Eng.)
	Bridges	Type			Blocks
	Forest Roads		Overhead powerline		Minor Roads (GB)
	Rides		Underground powerline		

Notes

Contract No: F56388

Grid Ref: SU 2087 1313

Site Name: Sloden Nr. Fritham

Access Information:

From the A31 take Forest Road north towards Fritham. Continue past The Royal Oak and enter the FE car park. Nearest postcode SO437HJ. Entrance W3W:///cunning.digits.drags. Once through the Inclosure gate (standard FC key) follow the gravel road across the open forest towards W3W:///nooks.dentures.months and then through a gate into Sloden Inclosure. The stock is at W3W:///invite.musical.disco. Note the stack will be marked with the contract reference number.



LOT 48**WOOD**

Stubby, Nr Brockenhurst

DESCRIPTION

Hardwood Small Roundwood at
Roadside by Weight.

AGENT RESPONSIBLE

Graham Dean Hart
Forestry England Lyndhurst Office
South Forest District

Email:

Graham.deanhart@forestryengland.uk

Tel: 07345 491482

REF: F56389



Species	Number of Stacks	Estimated Quantity	Unit	Measurement Procedure
Oak	1	75	tonnes	Via weighbridge
Totals	1	75		

VIEWING ARRANGEMENTS

By appointment, please contact the agent responsible for arrangements.

SPECIAL CONDITIONS

1. Contract period from 19/12/25 to 30/04/26.
2. Contract schedules, maps and further information will be available from the agent.
3. Average length of material 2.5m.
4. Cut in winter 2024, seasoned at roadside for 9 months.

PAYMENT

Payment required within 30 days of invoice, subject to Purchaser's credit. Forestry England may also charge a 10% deposit depending on the Purchaser's status, see the clauses in sections 13.13 to 13.15 of Forestry England's standard conditions for the sale of forest products.

METHOD OF MARKING

Stack Measurements as per Forest Mensuration Handbook section 5.5.1.(conversion factor using Method 2). All stacks will be clearly marked with the contract number F56385.

BIDDING

Bids will be taken on a price per tonne basis.

Site Plan

Lot 48

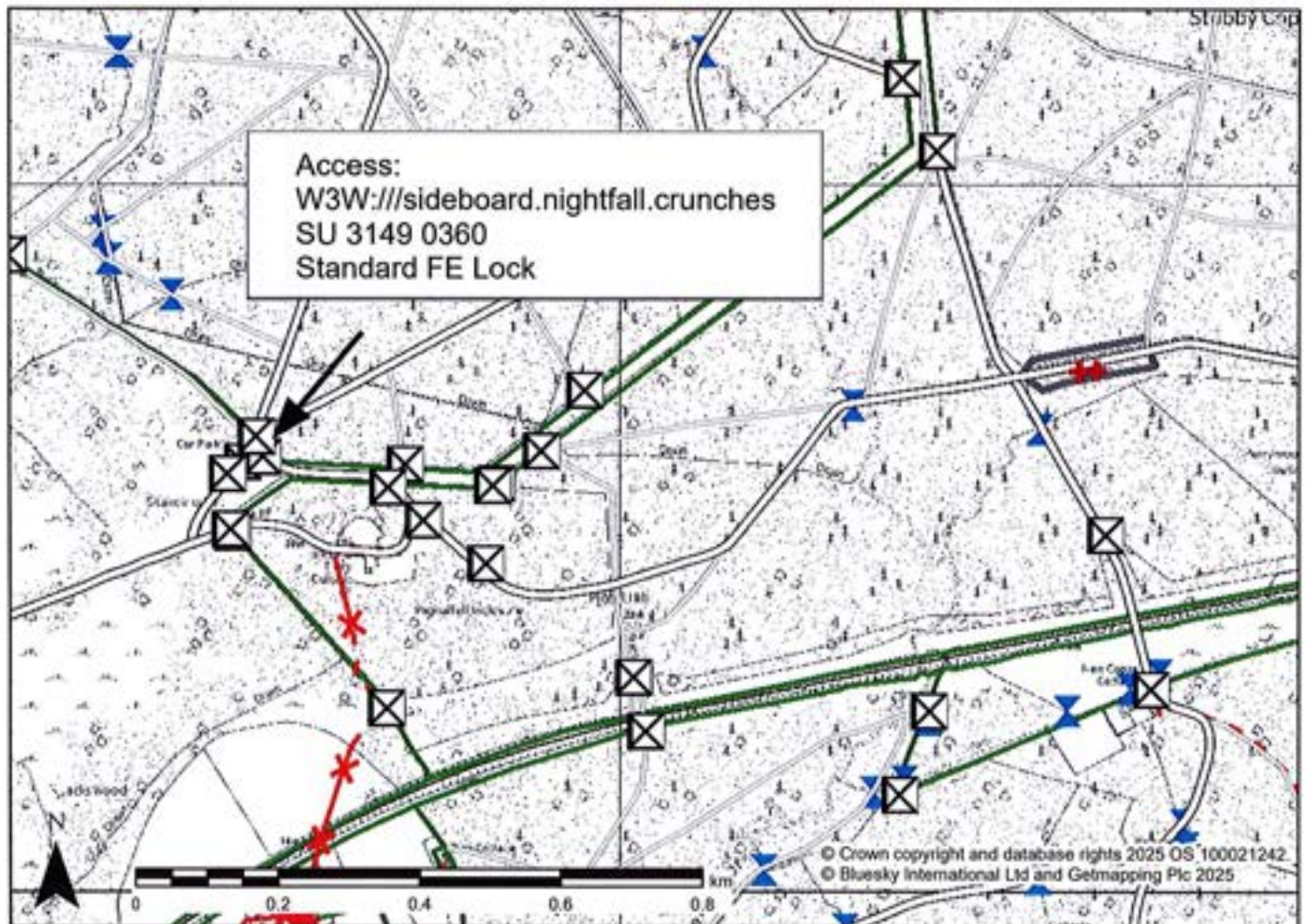

Legend

- | | | | | | |
|--|-----------------------------|--|------------------------|--|-----------------------------------|
| | Gates/Cattle Grids/Barriers | | Rides | | Underground powerline |
| | Timber Stacking Sites | | Electricity Powerlines | | Culverts |
| | Bridges | | Type | | Hardwood Auction Site Plan (Eng.) |
| | Forest Roads | | Overhead powerline | | Blocks |

Notes

Contract No: F56389

Grid Ref: SU 3266 0374

Site Name: Stubby Nr Brockenhurst

Access Information:

From Lyndhurst take the A337 south, turn east onto B3055. Continue on Tilery Road towards Standing Hat car park. Nearest postcode SO42 7QJ. Entrance W3W:///sideboard.nightfall.crunches. Once through the Inclosure gate (standard FC key follow forest road through another gate until the junction at W3W:///each. small. absorbs. The single stack is about 150m past the crossroads on the right hand side. The stack will be marked with the contract number.



LOT 49**WOOD**

Oxenhall Wood, Nr Dymock

DESCRIPTION

Hardwood Short Roundwood at
Roadside by Weight.

AGENT RESPONSIBLE

Simon McGrath
Forestry England Coleford Office
West Forest District
Email:
simon.mcgrath@forestryengland.uk
Tel: 07795 612842

REF: F56395



Species	Number of Stacks	Estimated Total Quantity	Unit	Measurement Procedure
Beech	3	450	tonnes	Via Weighbridge.
Totals	3	450		

VIEWING ARRANGEMENTS

By appointment, please contact the agent responsible for arrangements.

SPECIAL CONDITIONS

1. Contract period from 15/12/25 to 31/03/26.
2. Contract schedules, maps and further information will be available from the agent.

PAYMENT

Payment required within 30 days of invoice, subject to Purchaser's credit. Forestry England may also charge a 10% deposit depending on the Purchaser's status, see the clauses in sections 13.13 to 13.15 of Forestry England's standard conditions for the sale of forest products.

METHOD OF MARKING

Stack measurement as per Forest Mensuration Handbook section 5.5.1. (conversion factor using Method 2). All stacks will be marked with the Contract Ref No. F56395.

BIDDING

Bids will be taken on a price per tonne basis.

Site Plan

Lot 49

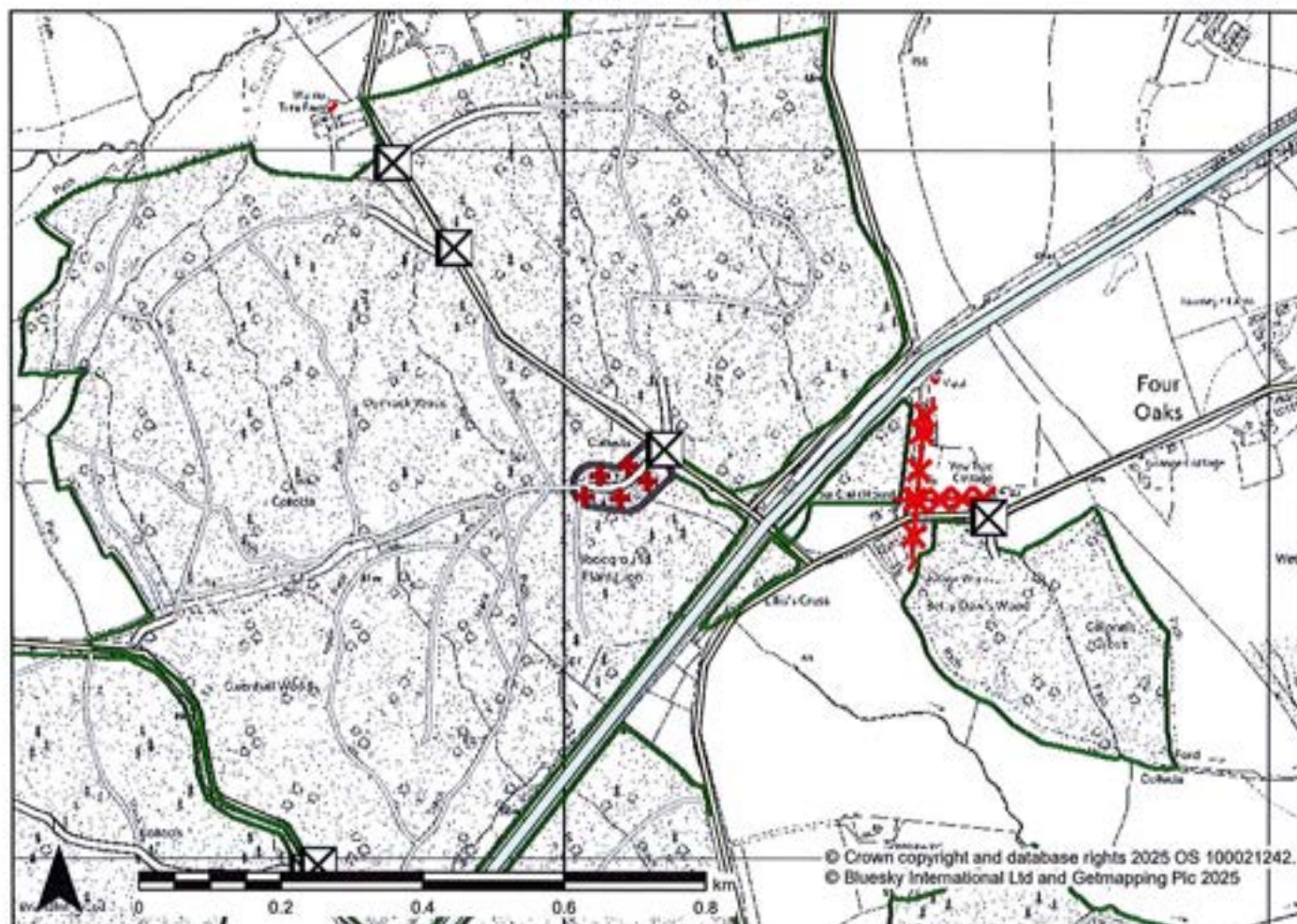

Legend

- Legend:**

 - Gates/Cattle Grids/Barriers
 - Timber Stacking Sites
 - Forest Roads
 - Rides
 - Electricity Powerlines**
 - Type**
 - Overhead powerline
 - Underground powerline
 - Hardwood Auction Site Plan (Eng.)
 - Blocks
 - Motorways (GB)
 - Minor Roads (GB)

Notes

Contract No: F56395

Grid Ref: SO 6908 2853

Site Name: Dymock BE SRW

Access Information:

From the M50, take junction 3 (Newent). Head East towards Newent on the B4221, turning left onto B4215 to Dymock. Turn left onto Kempley Road and left again onto Normansland Road. Follow for 2miles and the wooden pole barrier is on the right.



LOT 50**WOOD**

Snakewood, Nr Mundford

DESCRIPTION

Conifer Logs at Roadside by Volume

AGENT RESPONSIBLE

Andrew Whistler
Forestry England Santon Downham
East Forest District
Email:
Andrew.whistler@forestryengland.uk
Tel: 07785 953564

REF: F56356



Species	Number of Logs	Quantity	Unit	Measurement procedure
Douglas Fir	26	120.07	m3obf	Length and mid-diameter over bark
Totals	26	120.7		

VIEWING ARRANGEMENTS

By appointment, please contact the agent responsible for arrangements. A log list will be available from the agent from 06/10/2025.

SPECIAL CONDITIONS

1. Contract period from 08/12/25 to 31/01/26.
2. Contract schedules, maps and further information will be available from the agent.
3. If required by purchaser, Forestry England will arrange for cross cutting of any logs. The purchaser will need to mark these logs to their specification in advance of cross cutting.

PAYMENT

One instalment due on 08/12/2025.

Payment is required in advance of uplift. Forestry England may also charge a 10% deposit depending on the Purchaser's status, see the clauses in sections 13.13 to 13.15 of Forestry England's standard conditions for the sale of forest products.

METHOD OF MARKING

Timber tags

BIDDING

Bids will be taken on a price per cubic metre over bark basis

Site Plan

Lot 50

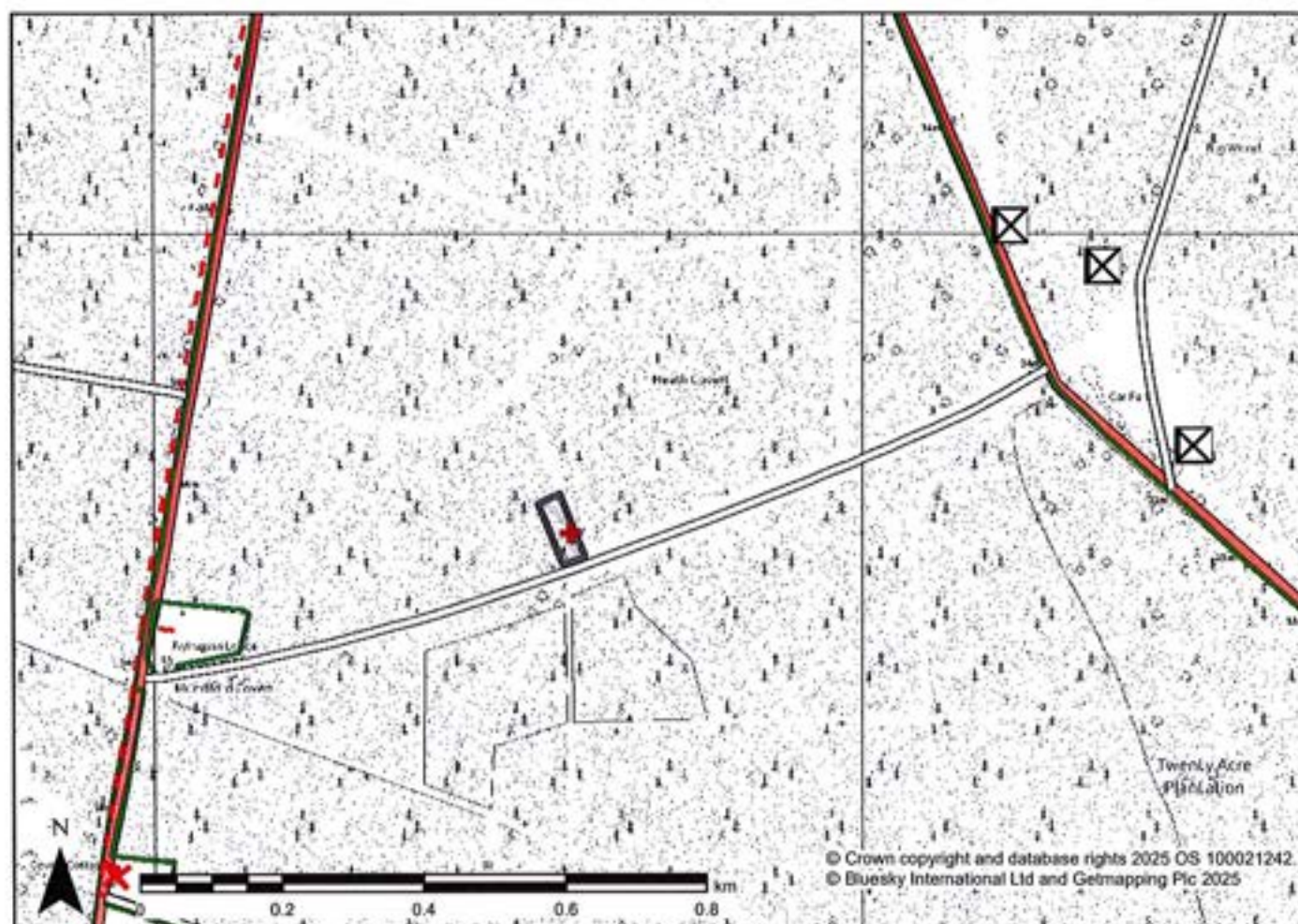

© Crown copyright and database rights 2025 OS 100021242.
© Bluesky International Ltd and Getmapping Plc 2025

Legend

- | | | | | |
|---|---------------------------------|------------------------|--------------------------|--------------------------------------|
| ⊠ | Gates/Cattle Grids/
Barriers | Electricity Powerlines | ⊠ | Hardwood Auction
Site Plan (Eng.) |
| + | Timber Stacking Sites | Type | ⬜ | Blocks |
| — | Forest Roads | ⊠—⊠ | Overhead powerline | — |
| | | --- | Underground
powerline | — |
| | | | | — |
| | | | | Main Roads (GB) |

Notes

Contract No: F56356

Grid Ref: TL 8057 9158

Site Name: FR41, Snakewood - Nr
Mundford

Access Information:

From Mundford head along the A134 towards Thetford. After 1.9km fire route 41 will appear on the right handside. Take the turning and travel a further 0.7km along fire route 41 to the stacking area.



LOT 51**WOOD**

Beckley Woods, Nr Rother

DESCRIPTION

Conifer Logs at Roadside by Volume

AGENT RESPONSIBLE

Jese Laqueretabua
Forestry England Santon Downham
East Forest District
Jese.laqueretabua@forestryengland.uk

Tel: 07771 808823

REF: F56370



Species	Number of Logs	Estimated Quantity	Unit	Measurement Procedure
Coast Redwood	11	25.15	m3obf	Length and mid-diameter over bark
Totals	11	25.15		

VIEWING ARRANGEMENTS

By appointment, please contact the agent responsible for arrangements. A log list will be available from the agent from 6/10/2025

SPECIAL CONDITIONS

1. Contract period from 08/12/25 to 31/01/26.
2. Contract schedules, maps and further information will be available from the agent.

PAYMENT

One instalment due on 08/12/2025.

Payment is required in advance of uplift. Forestry England may also charge a 10% deposit depending on the Purchaser's status, see the clauses in sections 13.13 to 13.15 of Forestry England's standard conditions for the sale of forest products.

METHOD OF MARKING

White spray paint

BIDDING

Bids will be taken on a price per cubic metre overbark basis.

Site Plan

Lot 51

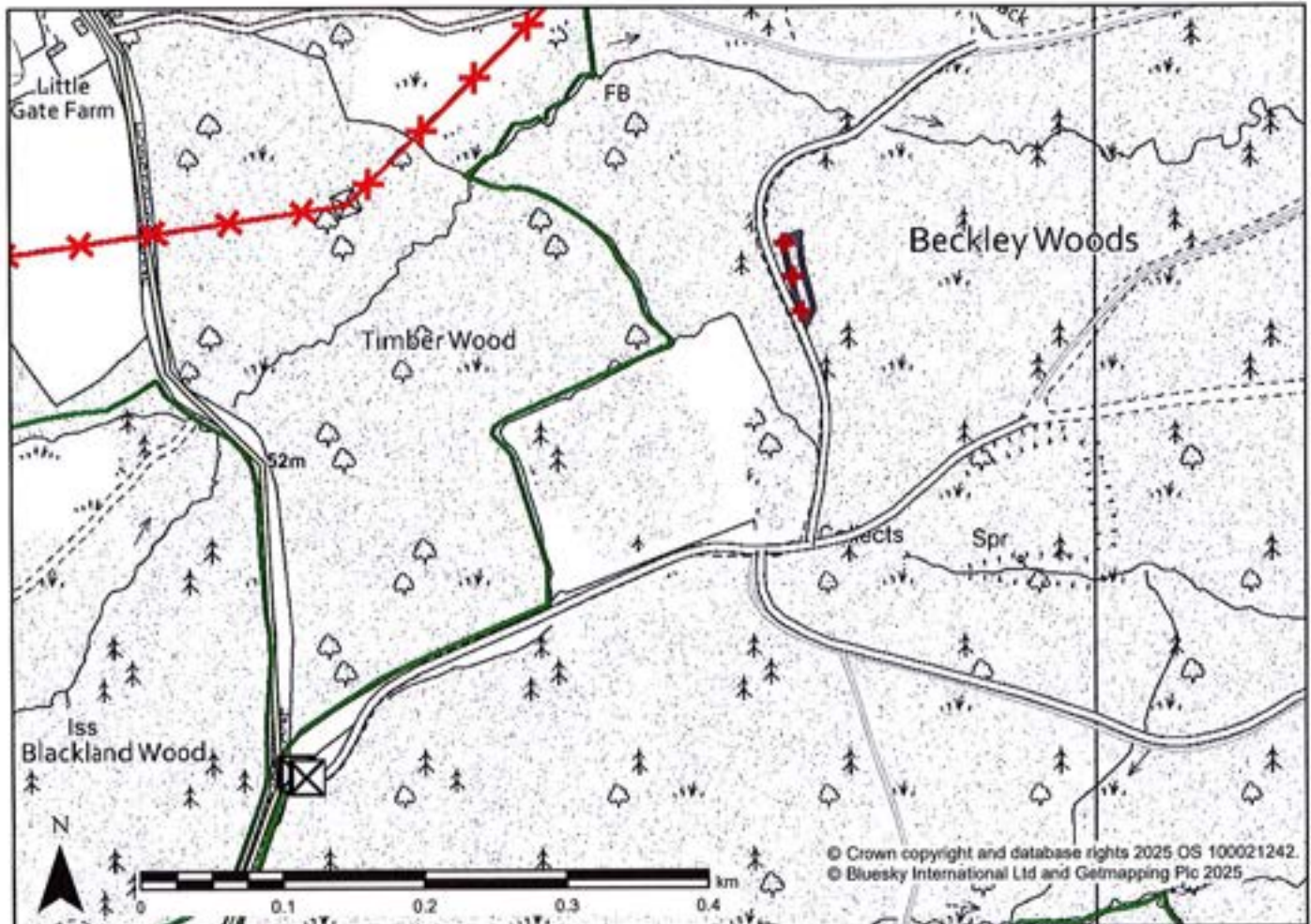

Legend

	Gates/Cattle Grids/Barriers	Electricity Powerlines		Hardwood Auction Site Plan (Eng.)
	Timber Stacking Sites	Type		Blocks
	Forest Roads			Overhead powerline
	Rides			Underground powerline
				Minor Roads (GB)

Notes

Contract No: F56370

Grid Ref: TQ 8578 2178

Site Name: Beckley Woods

Access Information:

Main Entrance barrier what3words location [///stove.slimy.splints](https://www.what3words.com/stove.slimy.splints)
off Horseshoe Lane, off Kings Bank Lane, off B2088 Main Street, off the A268 from Hawkhurst.

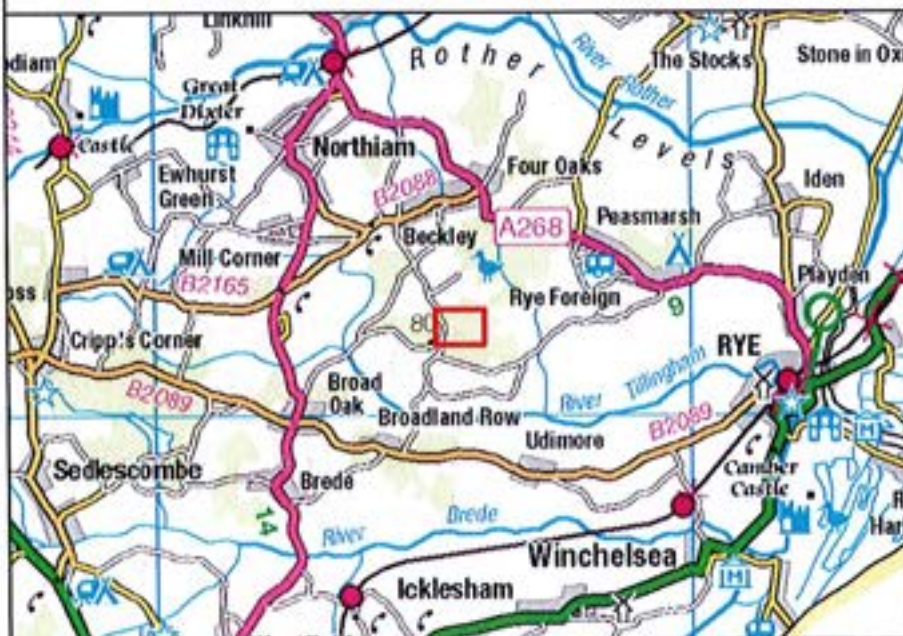

LOT 52

WOOD

Oxenhall Wood, Nr Dymock

DESCRIPTION

Conifer Logs at Roadside by Volume

AGENT RESPONSIBLE

Simon McGrath

Forestry England Coleford Office

West Forest District

Email:

simon.mcgrath@forestryengland.uk

Tel: 07795 612842

REF: F56396



Species	Number of Logs	Estimated Quantity	Unit	Measurement Procedure
Douglas Fir	15	50	m3obf	Length and mid-diameter over bark
Totals	15	50		

VIEWING ARRANGEMENTS

By appointment, please contact the agent responsible for arrangements. A log list will be available from the agent from 31/10/25.

SPECIAL CONDITIONS

1. Contract period from 15/12/25 to 31/03/26.
2. Contract schedules, maps and further information will be available from the agent.

PAYMENT

One instalment due on 15/12/25.

Payment is required in advance of uplift. Forestry England may also charge a 10% deposit depending on the Purchaser's status, see the clauses in sections 13.13 to 13.15 of Forestry England's standard conditions for the sale of forest products.

METHOD OF MARKING

Timber Tags.

BIDDING

Bids will be taken on a price per cubic metre over bark basis.

Site Plan

Lot 52

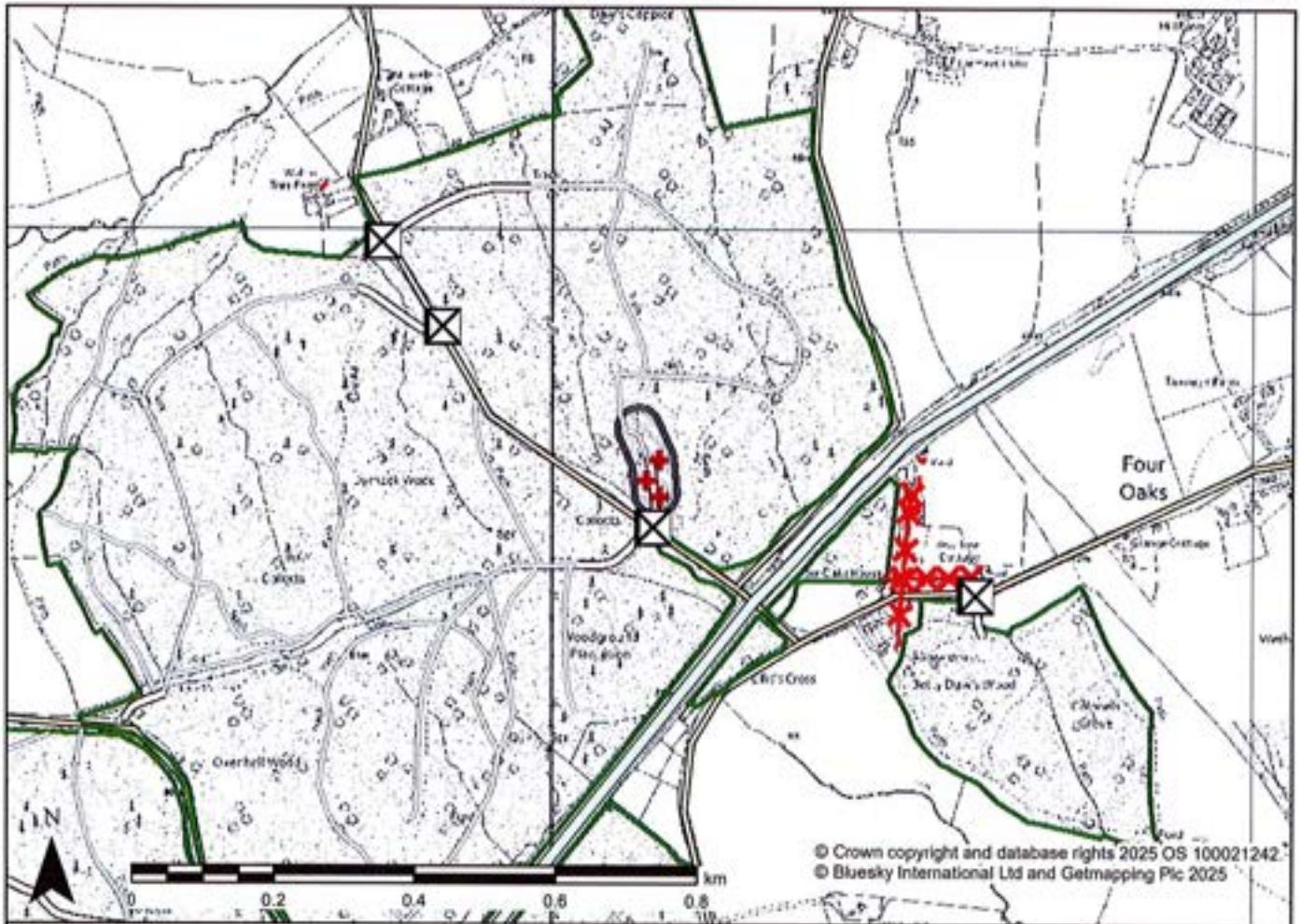

Legend

	Gates/Cattle Grids/Barriers		Electricity Powerlines Type		Hardwood Auction Site Plan (Eng.)
	Timber Stacking Sites		Overhead powerline		Blocks
	Forest Roads		Underground powerline		Motorways (GB)
	Rides				Minor Roads (GB)

Notes

Contract No: F56396

Grid Ref: SO 6913 2867

Site Name: Dymock DF GLP

Access Information:

From the M50, take junction 3 (Newent). Head East towards Newent on the B4221, turning left onto B4215 to Dymock. Turn left onto Kempley Road and left again onto Normansland Road. Follow for 2 miles and the wooden pole barrier is on the left.



LOT 53**WOOD**

East Wood, Nr Tidenham

DESCRIPTION

Conifer Logs at Roadside by Volume

AGENT RESPONSIBLE

Simon McGrath

Forestry England Coleford Office

West Forest District

Email:

simon.mcgrath@forestryengland.uk

Tel: 07795 612842

REF: F56397



Species	Number of Logs	Estimated Quantity	Unit	Measurement Procedure
Douglas Fir	25	83.24	m3obf	Length and mid-diameter over bark
Totals	25	83.24		

VIEWING ARRANGEMENTS

By appointment, please contact the agent responsible for arrangements. A log list will be available from the agent from 31/10/25.

SPECIAL CONDITIONS

1. Contract period from 15/12/25 to 31/03/26.
2. Contract schedules, maps and further information will be available from the agent.

PAYMENT

One instalment due on 15/12/25.

Payment is required in advance of uplift. Forestry England may also charge a 10% deposit depending on the Purchaser's status, see the clauses in sections 13.13 to 13.15 of Forestry England's standard conditions for the sale of forest products.

METHOD OF MARKING

Timber Tags.

BIDDING

Bids will be taken on a price per cubic metre over bark basis.

Site Plan

Lot 53

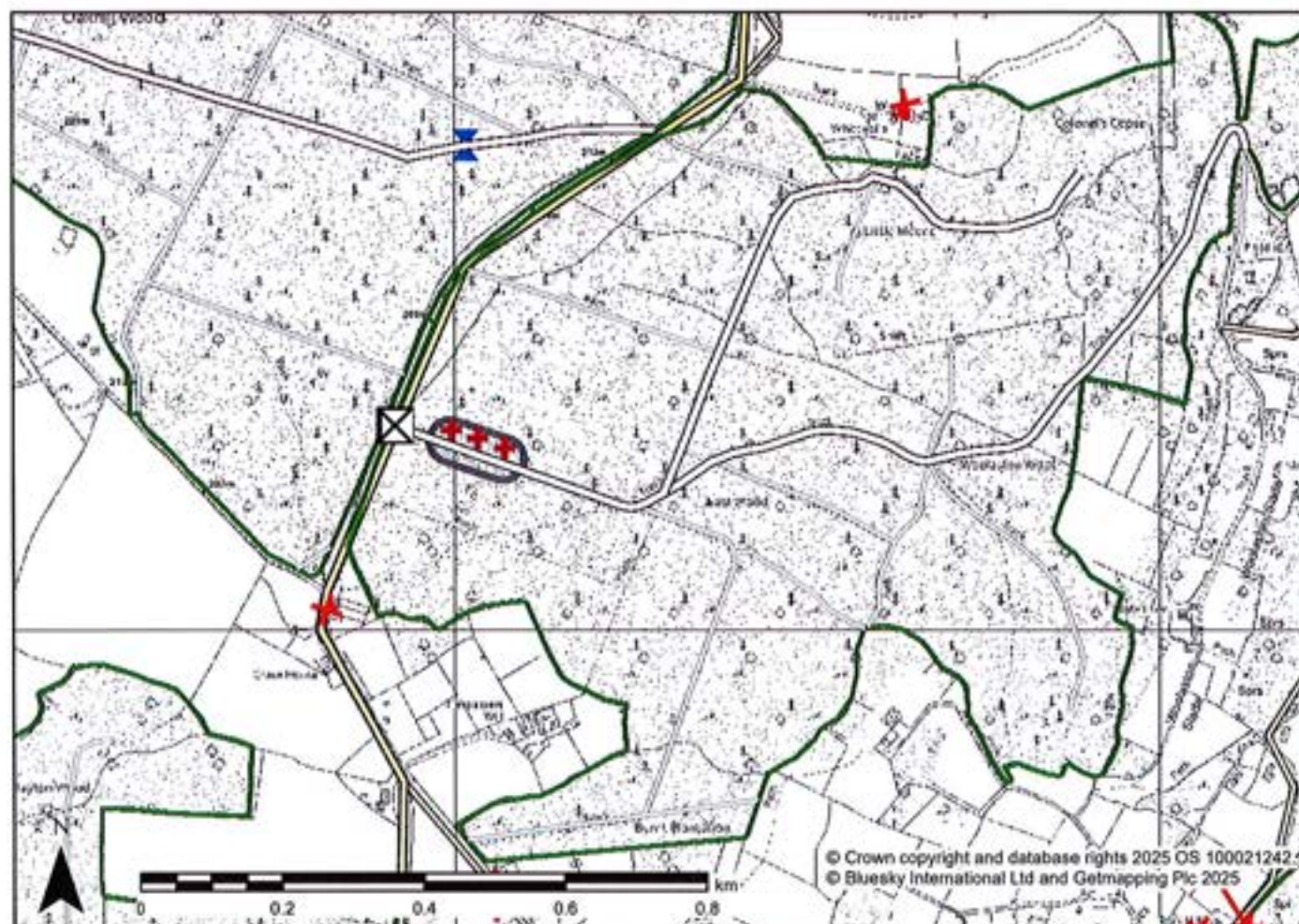

Legend

	Gates/Cattle Grids/Barriers		Electricity Powerlines		Hardwood Auction Site Plan (Eng.)
	Timber Stacking Sites		Type		Blocks
	Forest Roads		Overhead powerline		Secondary Roads (GB)
	Rides		Underground powerline		Minor Roads (GB)
			Culverts		

Notes

Contract No: F56397

Grid Ref: SO 5603 0025

Site Name: Eastwood DF GLP1

Access Information:

From Chepstow take the B4228 signposted 'Forest of Dean' for 4.5m. East Wood is located between Tidenham Chase and Hewelsfield, wooden pole barrier will be on the right.

From Coleford take the B4228 for Chepstow for 7.5m. East Wood is located between Hewelsfield and Tidenham Chase, wooden pole barrier will be on the left.

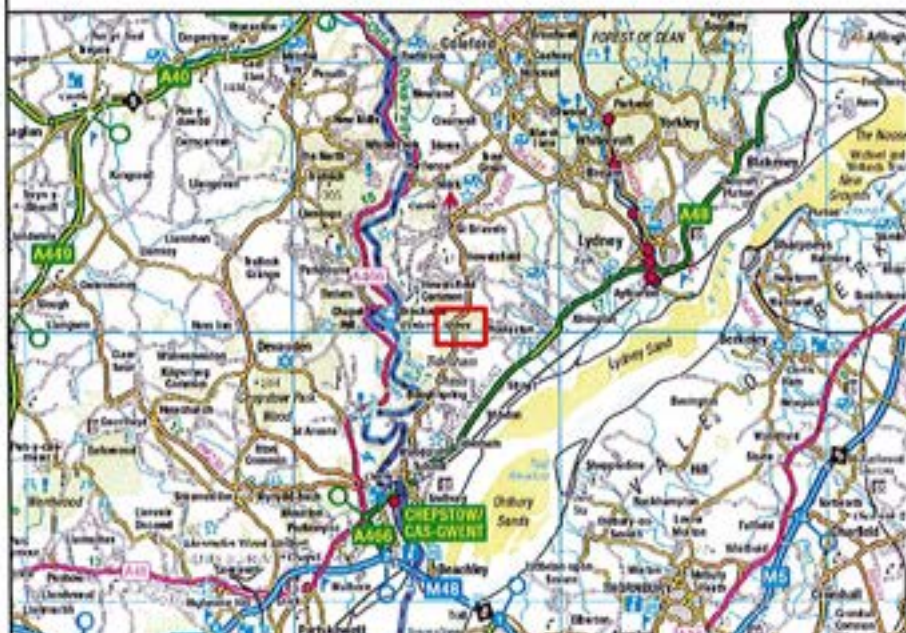

LOT 54**WOOD**

East Wood, Nr Tidenham

DESCRIPTION

Conifer Logs at Roadside by Volume

AGENT RESPONSIBLE

Simon McGrath

Forestry England Coleford Office

West Forest District

Email:

simon.mcgrath@forestryengland.uk

Tel: 07795 612842

REF: F56398



Species	Number of Logs	Estimated Quantity	Unit	Measurement Procedure
Douglas Fir	25	78.05	m3obf	Length and mid-diameter over bark
Totals	25	78.05		

VIEWING ARRANGEMENTS

By appointment, please contact the agent responsible for arrangements. A log list will be available from the agent from 31/10/25.

SPECIAL CONDITIONS

1. Contract period from 15/12/25 to 31/03/26.
2. Contract schedules, maps and further information will be available from the agent.

PAYMENT

One instalment due on 15/12/25.

Payment is required in advance of uplift. Forestry England may also charge a 10% deposit depending on the Purchaser's status, see the clauses in sections 13.13 to 13.15 of Forestry England's standard conditions for the sale of forest products.

METHOD OF MARKING

Timber Tags.

BIDDING

Bids will be taken on a price per cubic metre over bark basis.

Site Plan

Lot 54

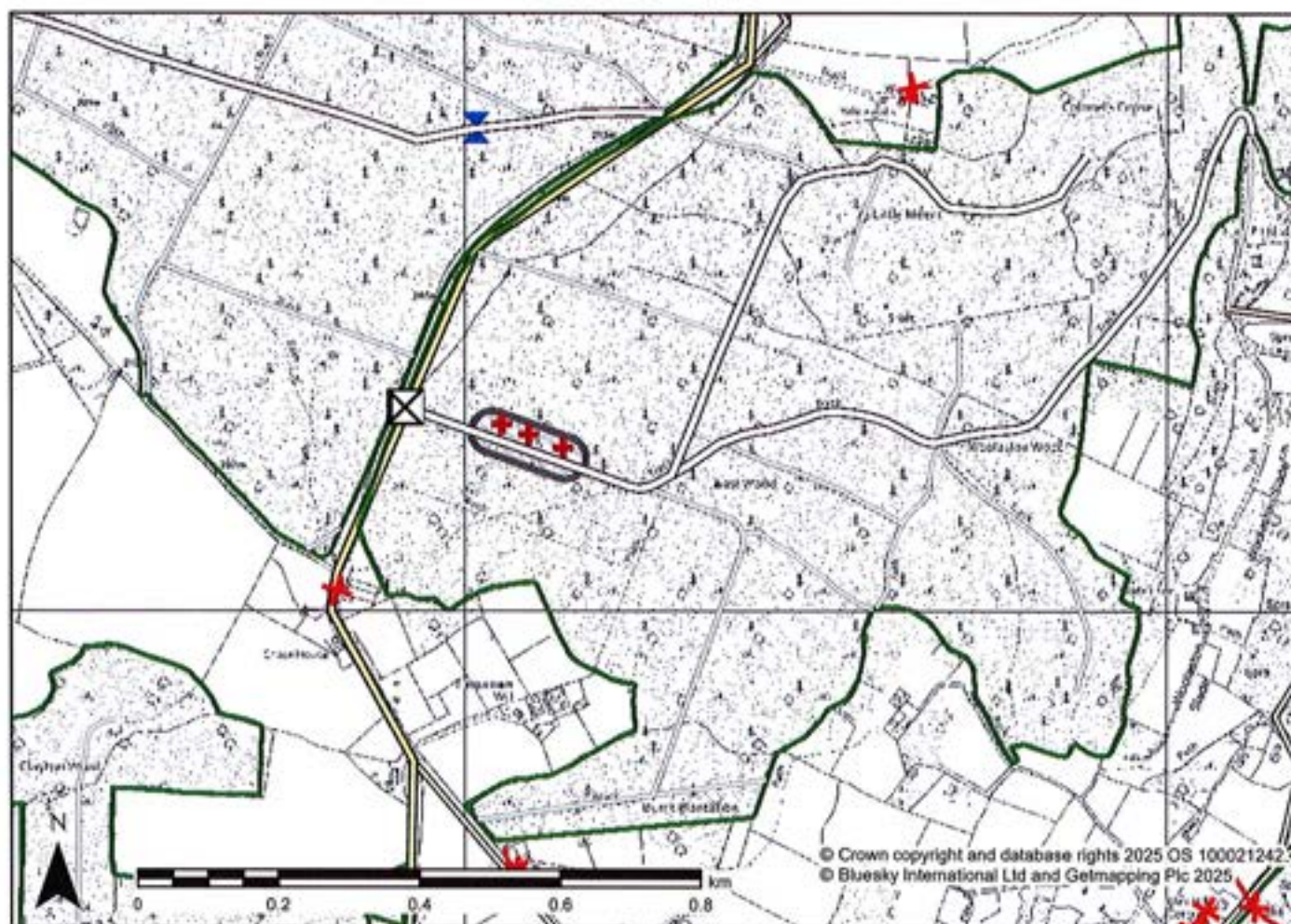

© Crown copyright and database rights 2025 OS 100021242
© Bluesky International Ltd and Getmapping Plc 2025

Legend

	Gates/Cattle Grids/Barriers		Electricity Powerlines Type		Hardwood Auction Site Plan (Eng.)
	Timber Stacking Sites		Overhead powerline		Blocks
	Forest Roads		Underground powerline		Secondary Roads (GB)
	Rides		Culverts		Minor Roads (GB)

Notes

Contract No: F56398

Grid Ref: SO 5609 0023

Site Name: East Wood DF GLP2

Access Information:

From Chepstow take the B4228 signposted 'Forest of Dean' for 4.5m. East Wood is located between Tidenham Chase and Hewelsfield, wooden pole barrier will be on the right.

From Coleford take the B4228 for Chepstow for 7.5m. East Wood is located between Hewelsfield and Tidenham Chase, wooden pole barrier will be on the left.

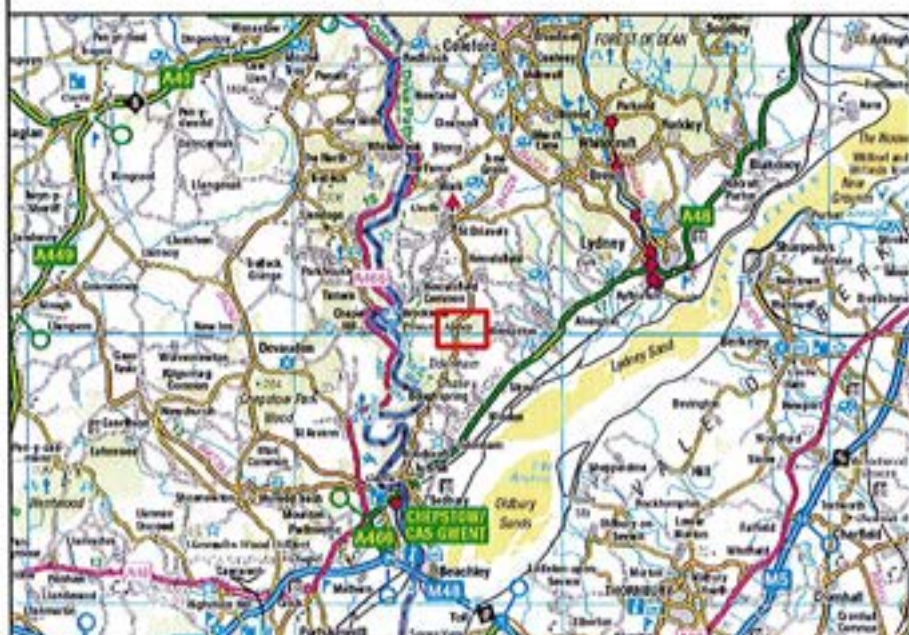

LOT 55**WOOD**

Spruce Ride, Forest of Dean

DESCRIPTION

Conifer Logs at Roadside by Volume

AGENT RESPONSIBLE

Simon McGrath

Forestry England Coleford Office

West Forest District

Email:

simon.mcgrath@forestryengland.uk

Tel: 07795 612842

REF: F56403



Species	Number of Logs	Estimated Quantity	Unit	Measurement Procedure
Douglas Fir	25	50	m3obf	Length and mid-diameter over bark
Totals	25	50		

VIEWING ARRANGEMENTS

By appointment, please contact the agent responsible for arrangements. A log list will be available from the agent from 31/10/25.

SPECIAL CONDITIONS

1. Contract period from 15/12/25 to 31/03/26.
2. Contract schedules, maps and further information will be available from the agent.

PAYMENT

One instalment due on 15/12/25.

Payment is required in advance of uplift. Forestry England may also charge a 10% deposit depending on the Purchaser's status, see the clauses in sections 13.13 to 13.15 of Forestry England's standard conditions for the sale of forest products.

METHOD OF MARKING

Timber Tags.

BIDDING

Bids will be taken on a price per cubic metre over bark basis.

Site Plan

Lot 55

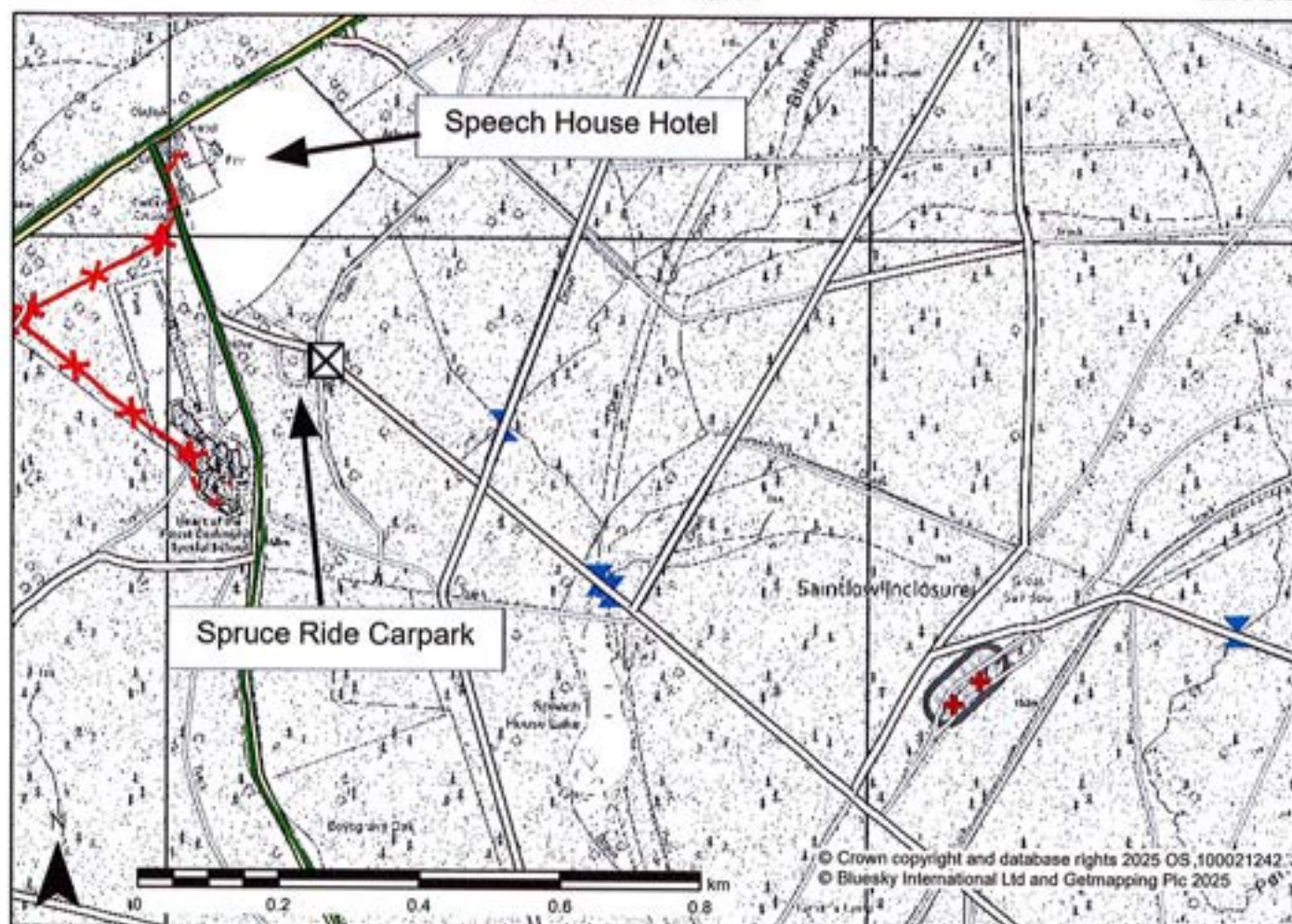

Legend

	Gates/Cattle Grids/Barriers		Electricity Powerlines		Hardwood Auction Site Plan (Eng.)
	Timber Stacking Sites		Type		Blocks
	Forest Roads		Overhead powerline		Secondary Roads (GB)
	Rides		Underground powerline		Minor Roads (GB)
			Culverts		

Notes

Contract No: F56403

Grid Ref: SO 6313 1136

Site Name: Spruce Ride DF GLP

Access Information:

Approaching from Speech House, turn left into Spruce Ride Car Park. Go through green metal barrier locked with a padlock, and carry on along the forest road for 0.5 miles. Take 4th track on left and the logs are located in front of you.

