

  
**Forestry Commission**  
 England  
**South England Forest District**

**Burnt Wood  
Current Structure**

- Native and Honourable Broadleaf
- Conifer
- Open Habitat
- Mixed Woodland
- Non-Native Broadleaf
- Ponds



Forestry Commission  
woodlands have  
been verified in  
accordance with the  
rules of the Forest  
Stewardship Council.



Partnership  
for the Forest  
Stewardship Council

**1:5,000**  
at A3



N

© Crown copyright and database right [2015] All rights reserved. Ordnance Survey Licence number [100021242]

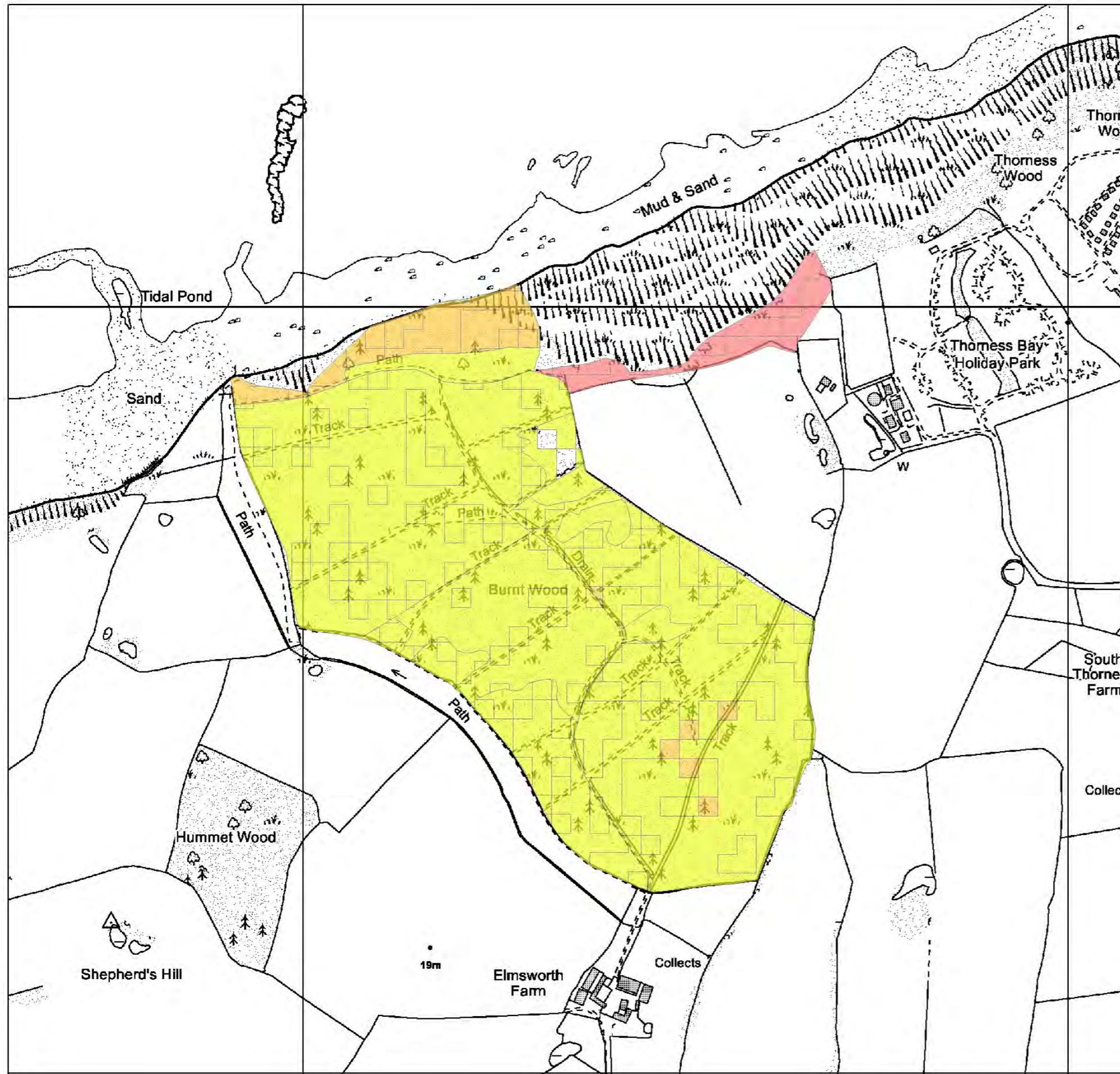

  
 Forestry Commission  
 England  
**South England Forest District**

**Burnt Wood  
Indicative Age Diversity**

- 1500 - 1911
- 1912 - 1938
- 1939 - 1953
- 1954 - 1966
- 1967 - 1981
- 1982 - 1998
- 1999 - 2016

Shows the planting years, seperated into broad age classes.



Forestry Commission  
 woodlands have  
 been verified to  
 conform with the  
 rules of the Forest  
 Stewardship Council



PEFC  
 100017  
 Programme for the  
 Forest Stewardship Council

**1:5,000**  
at A3



© Crown copyright and database right [2015] All rights reserved. Ordnance Survey Licence number [100021242]

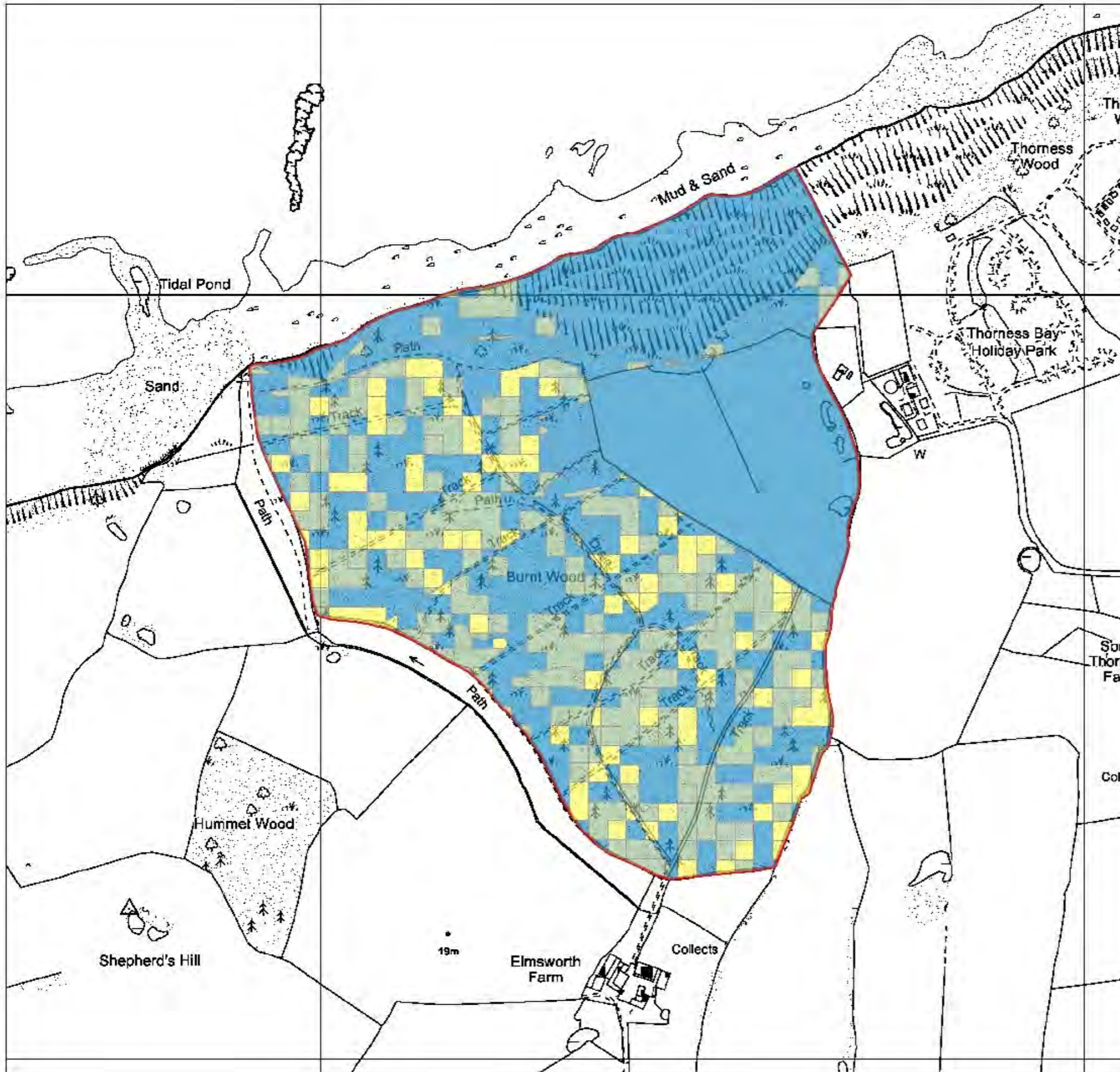

  
**South England Forest District**

**Burnt Wood**  
**Indicative Species Diversity**

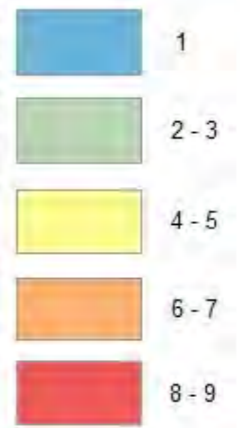

Shows the number of species with the canopy only (including open space) and should be treated as indicative only. For more detail please see the statistics section.



Forestry Commission  
 2006-2015  
 2015-2020  
 2020-2025



1:5,000  
at A3



© Crown copyright and database right [2015] All rights reserved. Ordnance Survey Licence number [100021242]

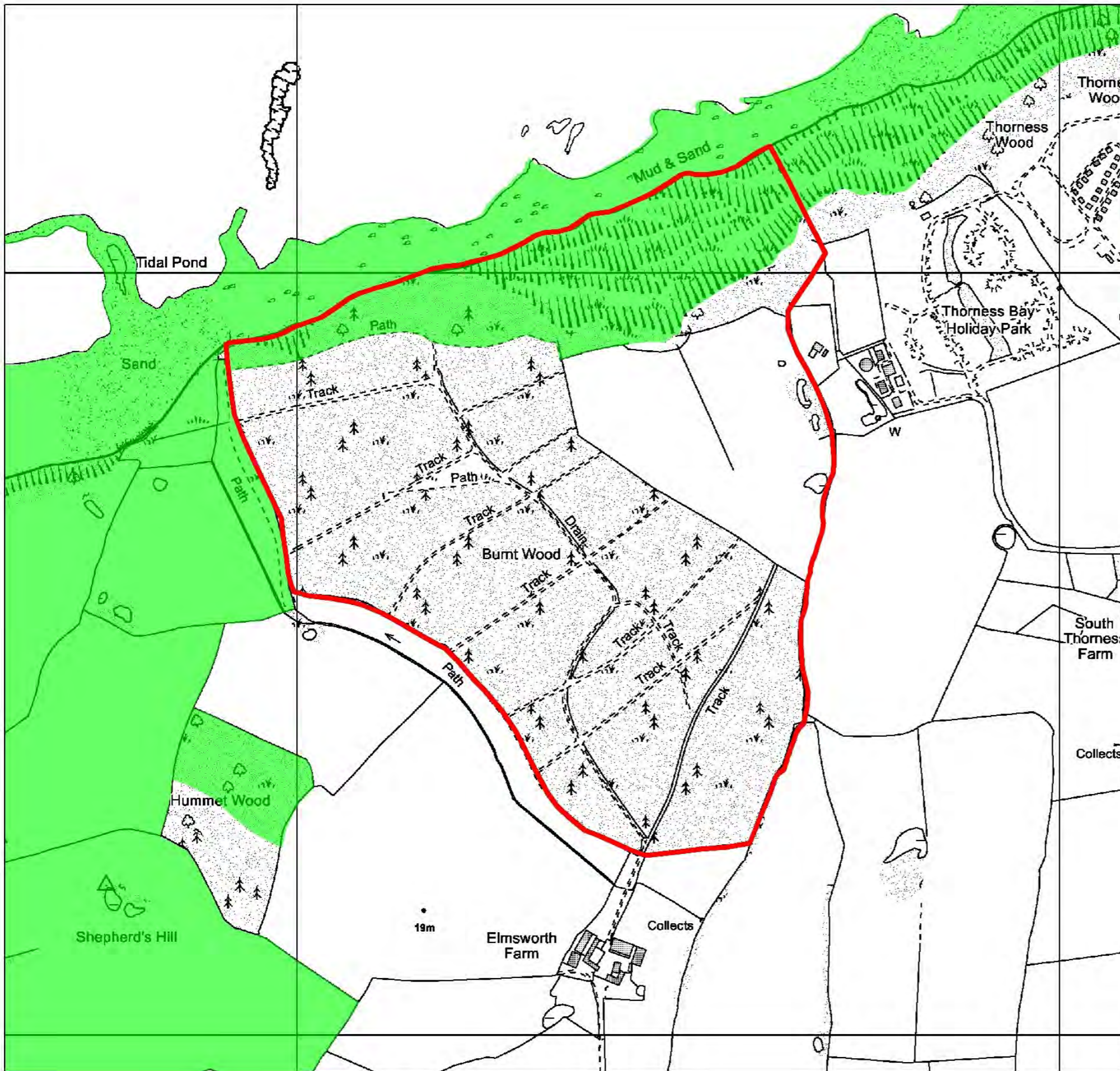

South England Forest District

**Burnt Wood  
Statutory Designations Map**

- FC management area
- Site of Special Scientific Interest



Forestry Commission  
Woodland have been certified in  
accordance with the  
rules of the Forest  
Stewardship Council.



1:5,000  
at A3



© Crown copyright and database right [2015] All rights reserved. Ordnance Survey Licence number [100021242]

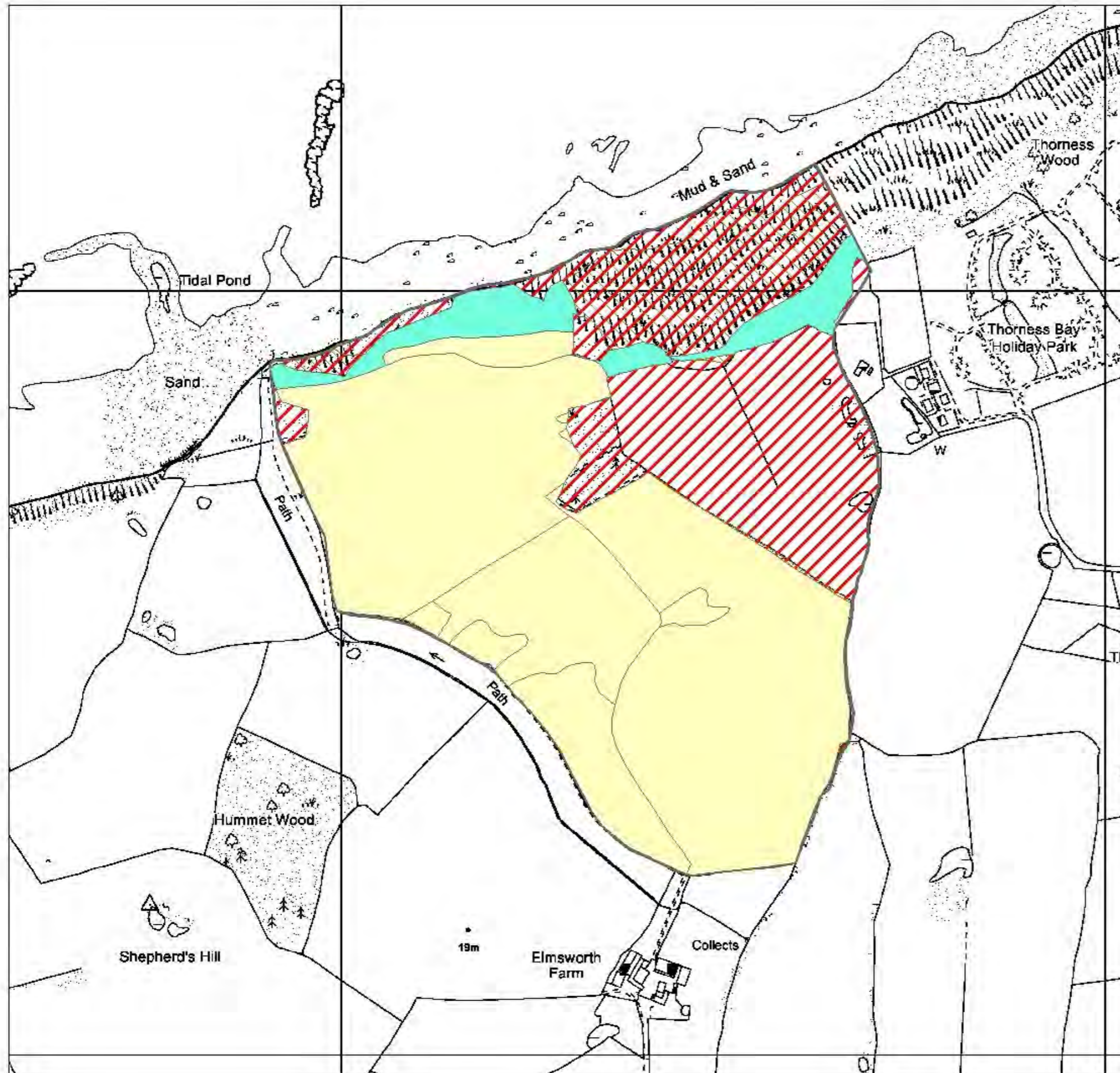

**Burnt Wood**  
**Ancient Woodland & Semi Natural Scoring**

-  1 Over 80% native
-  2 Between 50% and 80% native.
-  3 Between 20% and 50% native
-  4 Less than 20% native
-  0 Currently open or unestablished woodland
-  Not Ancient Woodland

Map shows areas of ancient woodland and the proportion of native species present.



South England Forest District

### Burnt Wood Long Term Vision

Priority Ecological Corridor

Open ride and road network, connecting habitats and woodland for enhanced biodiversity.

Native Broadleaf Woodland Management

Native Broadleaf Woodland. Predominately (<80%) native or honorary native species.

Natural Reserve

A mosaic of open space, shrub and woodland habitat managed under a system of minimum intervention.

Mixed Woodland Management

Woodland consisting of a mixture of native and non native species, neither of which dominates more than 80% of the canopy.

Ponds

Manage as Open Habitat

Lowland Meadow

A field habitat vegetated by grass and other non-woody plants.

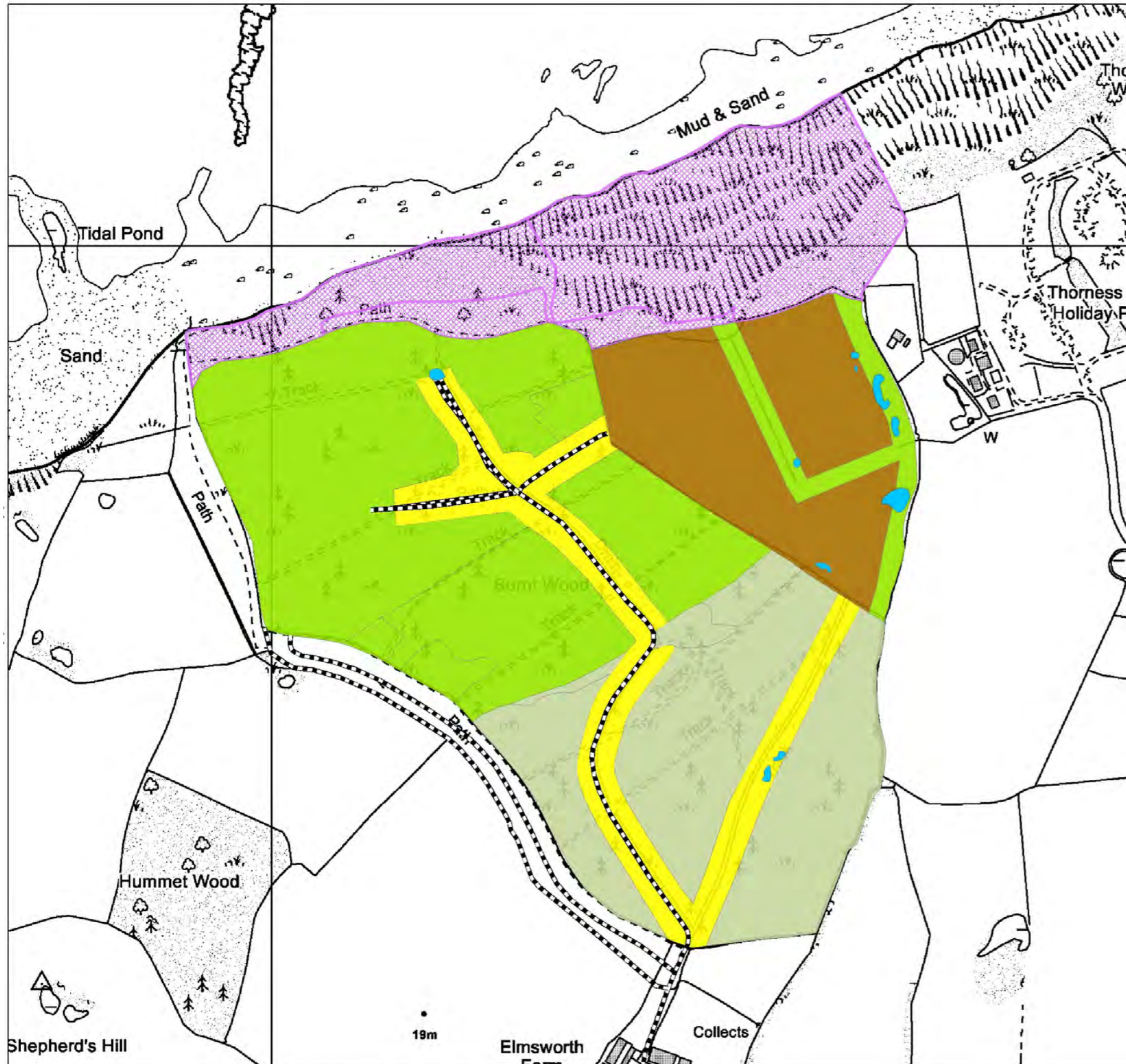

Forestry Commission  
woodlands have  
been certified in  
accordance with the  
rules of the Forest  
Stewardship Council



PEFC  
Product Group  
100021242

1:3,000

A2



© Crown copyright and database right [2015] All rights reserved. Ordnance Survey Licence number [100021242]

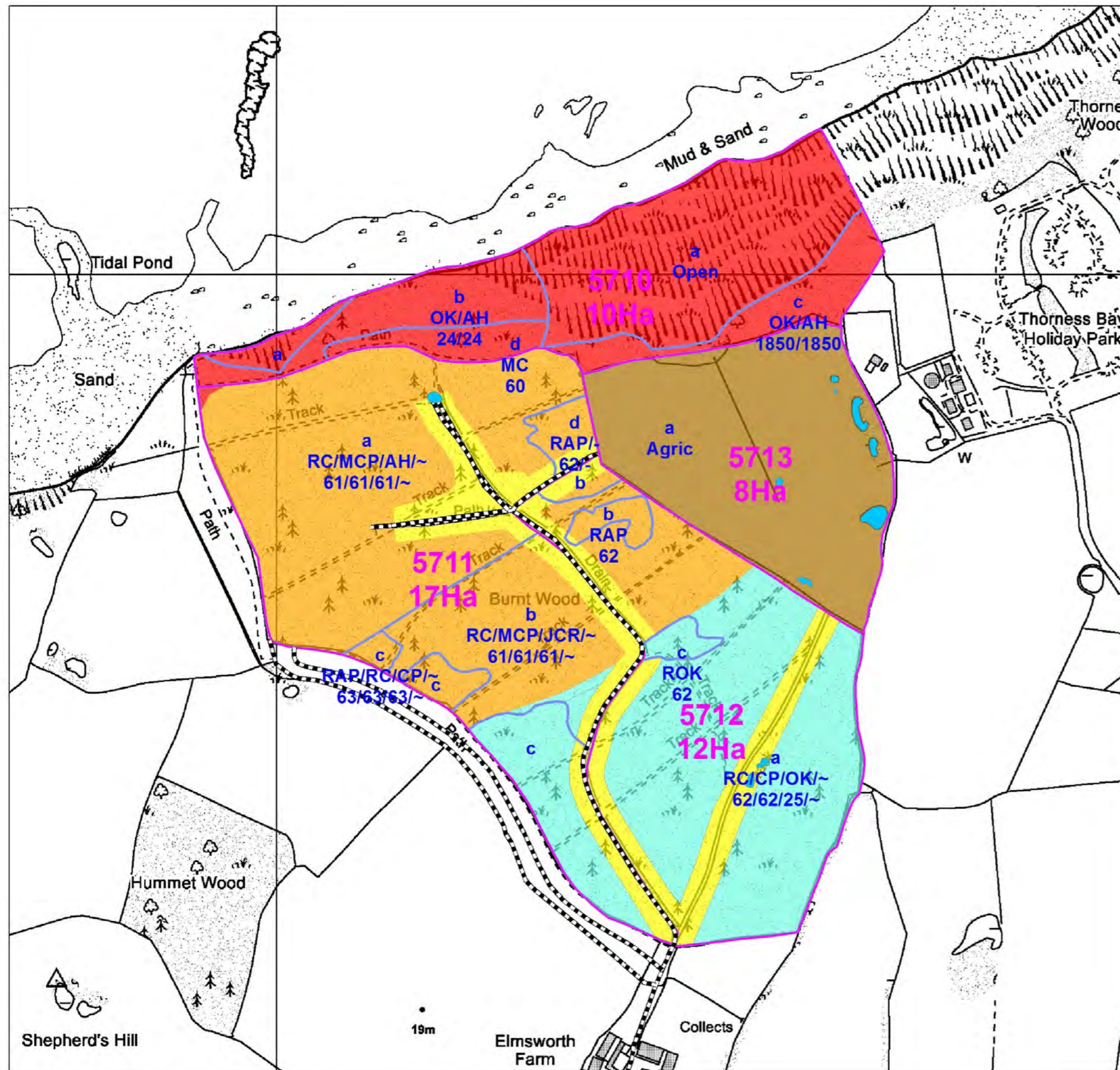

**Burnt Wood  
Habitat Restoration & Felling**

- Natural Reserve**  
Manage under a system of minimum intervention to preserve and enhance the flora, fauna and physical features.
- Red Squirrel Reserve**  
Manage under an appropriate low impact silvicultural system favouring the long term retention of conifer species.
- Native Broadleaf Woodland Restoration**  
Manage with a combination of thinning and selective felling. Favour best native tree, focussing on the production of quality timber and the gradual reduction of non native species to 20% of the canopy or less (5% in a SSSI).
- Road/Ride Edge Management**  
Enhance the woodland edge developing a scalloped and graded structure in accordance with best practice guidelines.
- Lowland Meadow Management**  
Managed under an annual cut and collect cycle.
- Sub-Compartments**
- Compartments**
- Ponds**
- Manage as Open Habitat**

Declaration by FC as an Operator. All timber arising from the Forest Enterprise estate represents a negligible risk under EUTR (No 995/210)

### **Felling Coupes Thresholds**

Felling must be limited to 10% of the contiguous area in a 5 year period (20% for the duration of the forest plan).

A regeneration period should be adopted that is appropriate to site and species.

An indicative regeneration period is suggested as 20-30 years for conifer species & 50 years for broadleaf species.

Individual felling coupes should be planned to provide a connecting network of old growth woodland throughout the blocks.

### **Native Woodland Regeneration**

Coupes must be up to 2ha in size and non – adjacent.

### **PAWS Regeneration**

Coupes must be up to 0.25ha in size and non – adjacent.

### **Mixed Woodland Regeneration**

Coupes must be no more than 0.25ha in size and non – adjacent.

<b>Inclosure</b>	<b>Maximum size of combined felling coupes in a 5 year period.</b>	<b>Maximum size of combined felling coupes in a 10 year period.</b>	<b>Date of Intervention and area worked.</b>
Burnt Wood	4.7	9.4	



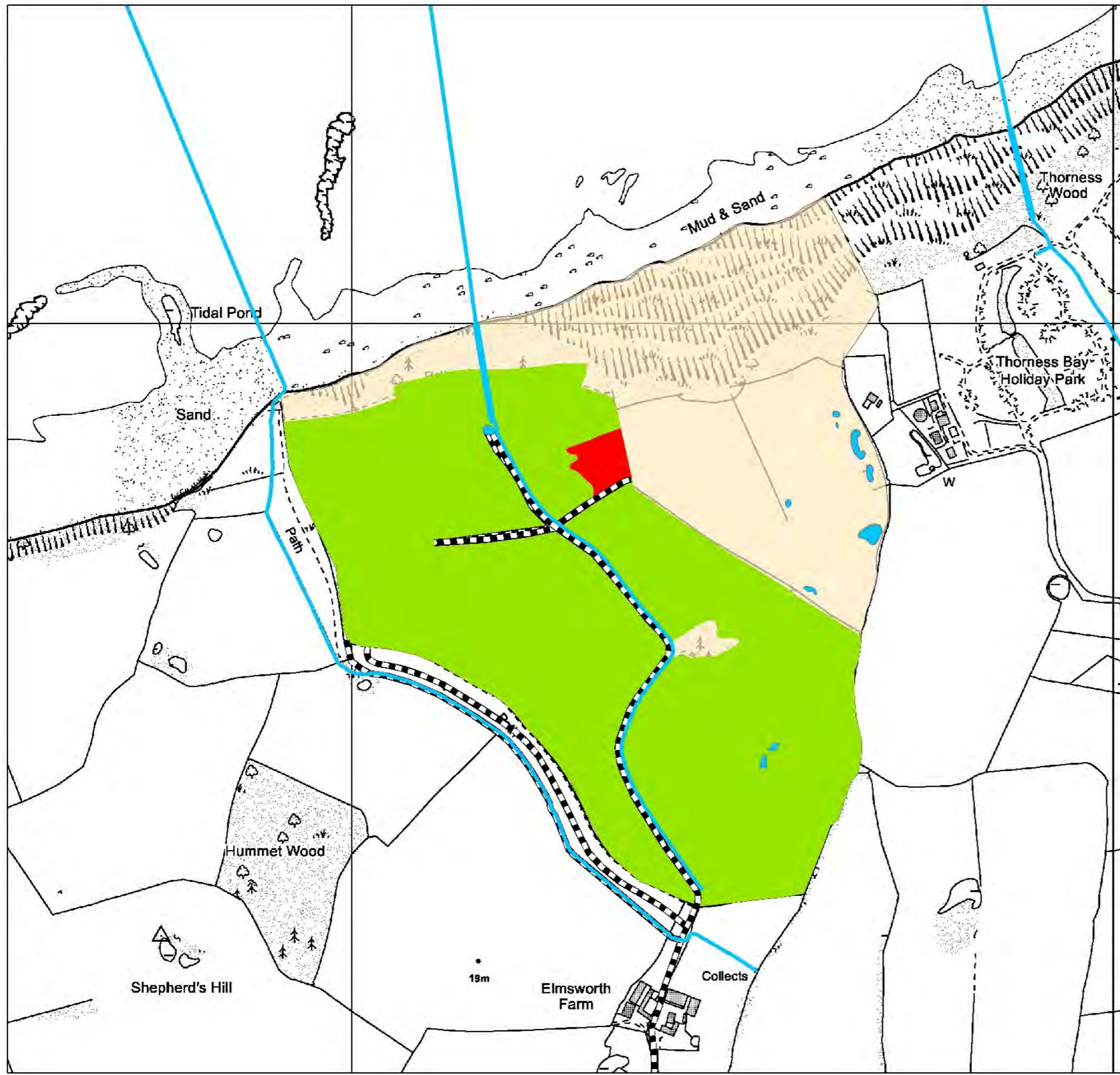

**Burnt Wood  
Fire Risk Map**

- High Risk Un-thinned Conifer
- Medium Risk Felled and Restock Areas
- Low Risk Post Thin Conifer
- Water Sources
- Low Risk Broadleaf & Non-Forest Areas
- Firebreak Network

Existing fire breaks utilising the road and ride network.