

Forest Design Plan
KNOCKALLS
& BUNJUPS
2010 - 2020
Location

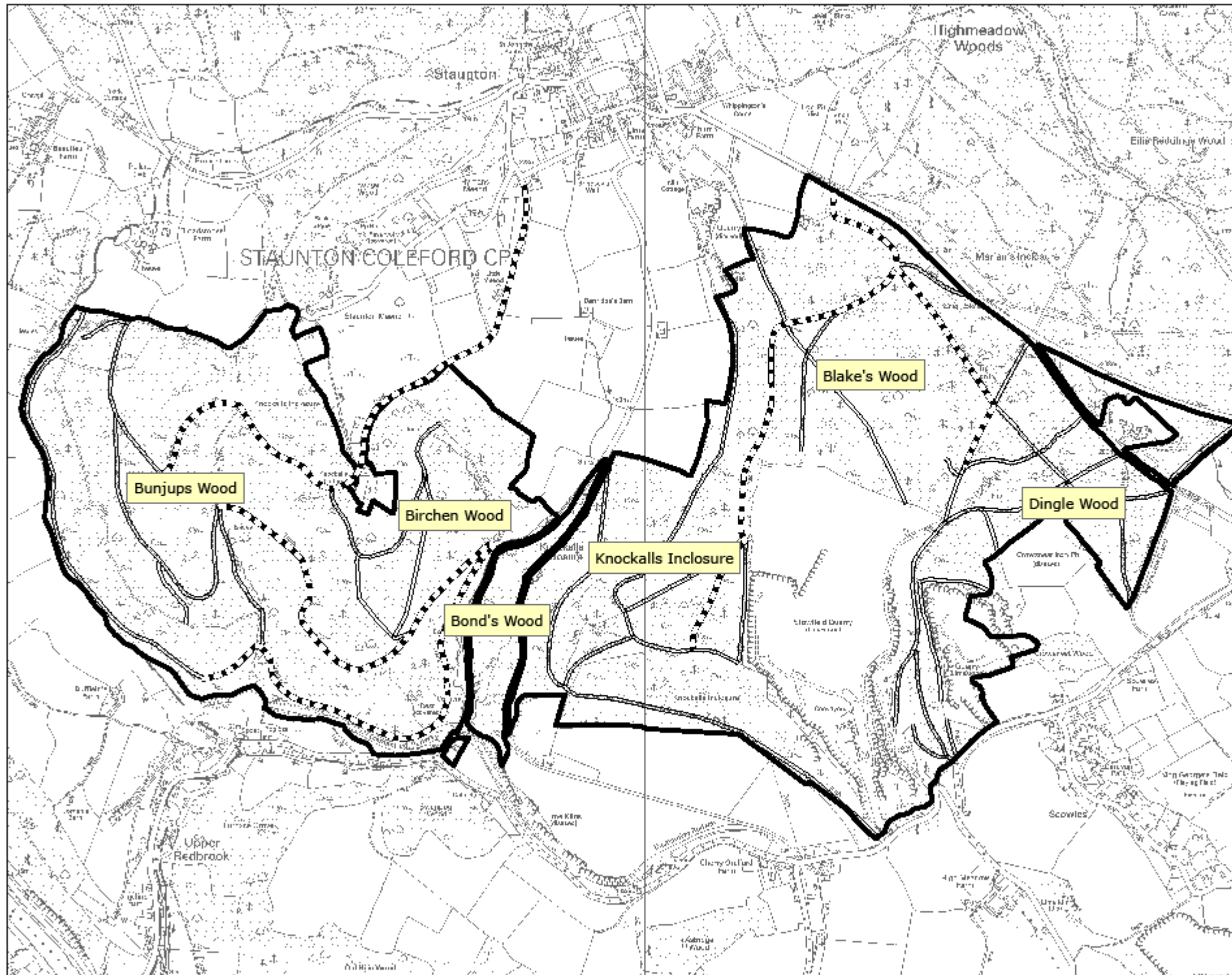

Scale 1:30,000

This map is based upon Ordnance Survey material with the permission of Ordnance Survey on behalf of the Controller of Her Majesty's Stationery Office. © Crown Copyright. Unauthorised reproduction infringes Crown Copyright and may lead to prosecution or civil proceedings. Forestry Commission. 150025400



Forest Design Plan
**KNOCKALLS
 & BUNJUPS**
 2010 - 2020
 Woodland Names

**Forestry Commission
 England**
 Scale 1:10,000

This map is based upon Ordnance Survey material with the permission of Ordnance Survey on behalf of the Controller of Her Majesty's Stationary Office. Crown Copyright. Unauthorised reproduction infringes Crown Copyright and may lead to prosecution or civil proceedings. Forestry Commission, 100025498

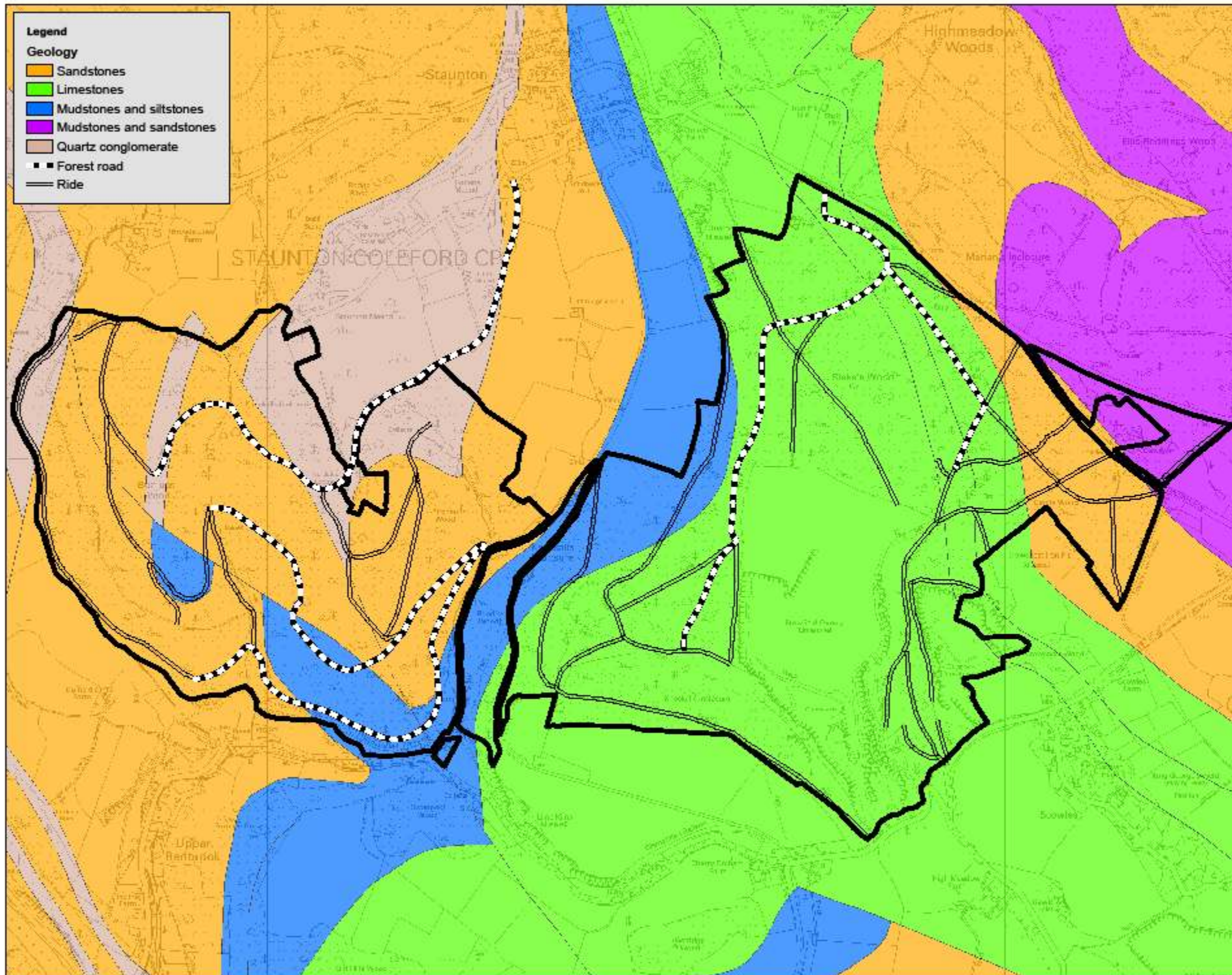

Forest Design Plan
 KNOCKALLS
 & BUNJUPS
 2010 - 2020
 Geology

 Forestry Commission
 England
 Scale 1:10,000

This map is based upon Ordnance Survey material with the permission of Ordnance Survey on behalf of the Controller of Her Majesty's Stationary Office. © Crown Copyright. Unauthorised reproduction infringes Crown Copyright and may lead to prosecution or civil proceedings. Forestry Commission. 100025490

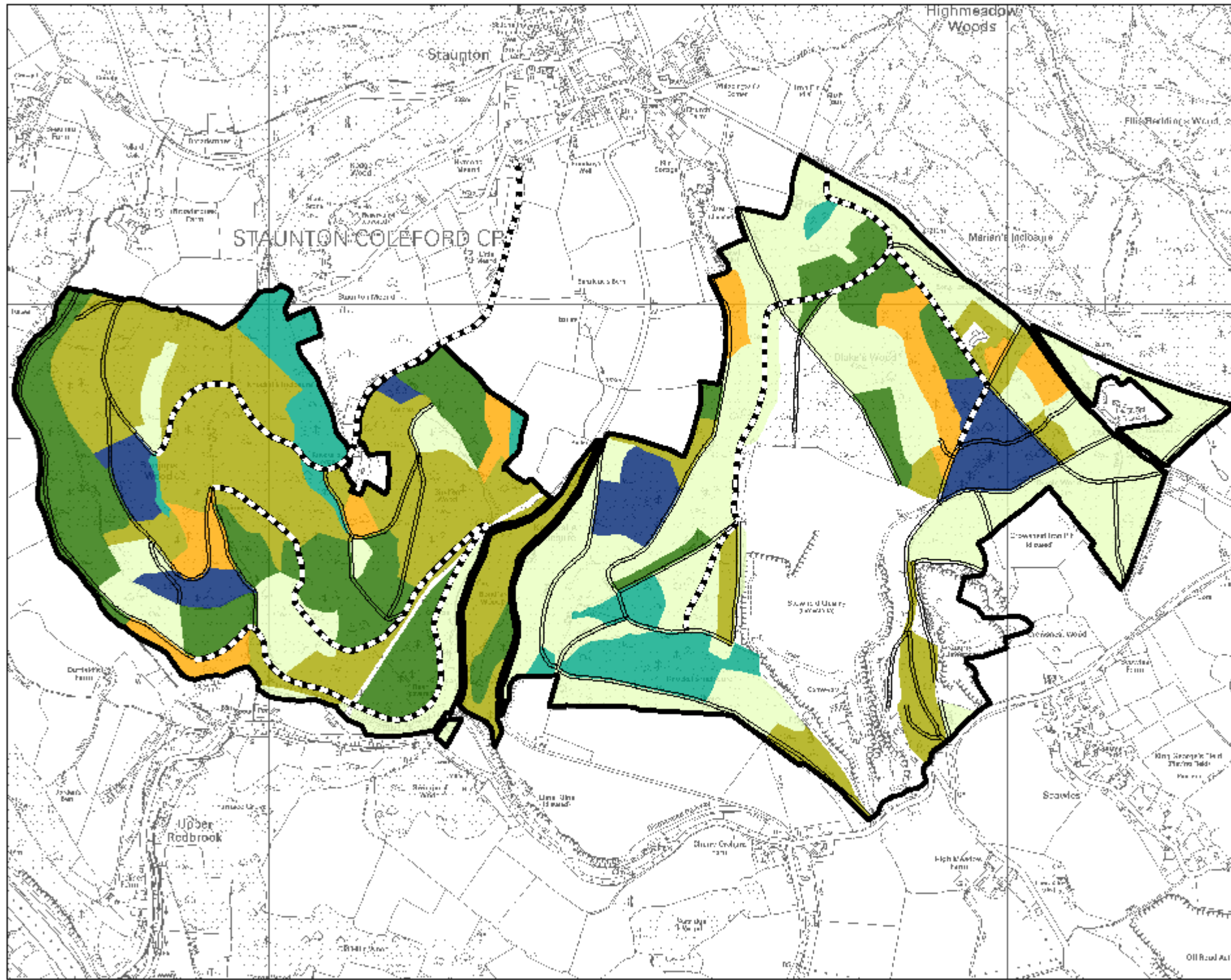

Forest Design Plan
**KNOCKALLS
 & BUNJUPS**
 2010 - 2020
 Current Species
 (principal component)

Legend

- Pines
- Spruces
- Larches
- Other Conifer
- Oak
- Beech/other broadleaves
- Forest road
- Ride

**Forestry Commission
 England**

Scale 1:10,000

This map is based upon Ordnance Survey material with the permission of Ordnance Survey on behalf of the Controller of Her Majesty's Stationary Office. Crown Copyright. Unauthorised reproduction infringes Crown Copyright and may lead to prosecution or civil proceedings. Forestry Commission. 100025498

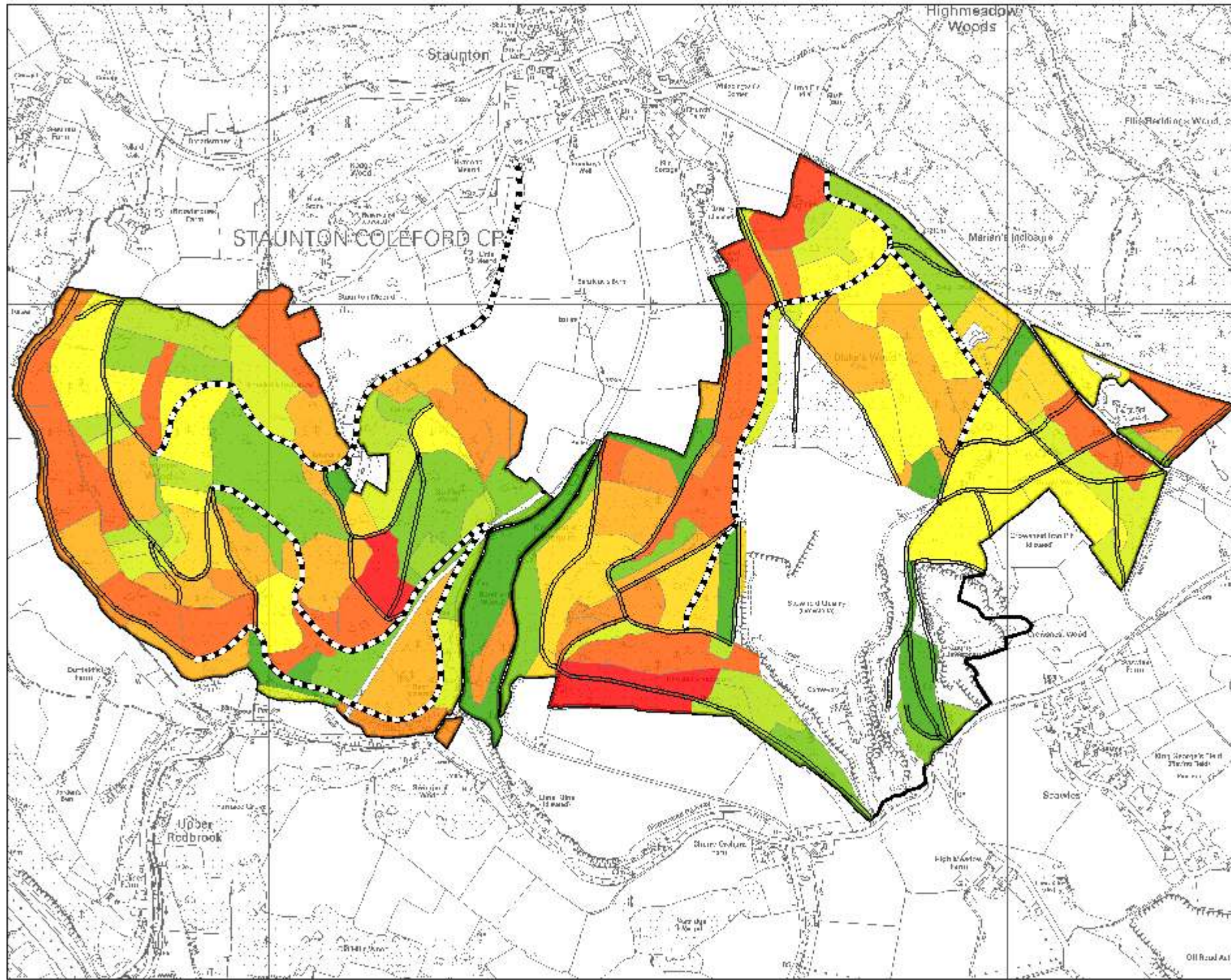

Forest Design Plan
KNOCKALLS
& BUNJUPS
2010 - 2020
Age-class Structure
(principal component)

Legend

Pre-1900
1900 - 1909
1910 - 1919
1920 - 1929
1930 - 1939
1940 - 1949
1950 - 1959
1960 - 1969
1970 - 1979
1980 - 1989
1990 - 1999
2000 - 2010
--- Forest road
— Ride



This map is based upon Ordnance Survey material with the permission of Ordnance Survey on behalf of the Controller of Her Majesty's Stationary Office. Crown Copyright. Unauthorised reproduction infringes Crown Copyright and may lead to prosecution or civil proceedings. Forestry Commission. 100025490

Forest Design Plan
**KNOCKALLS
 & BUNJUPS**
 2010 - 2020
 Woodland Naturalness

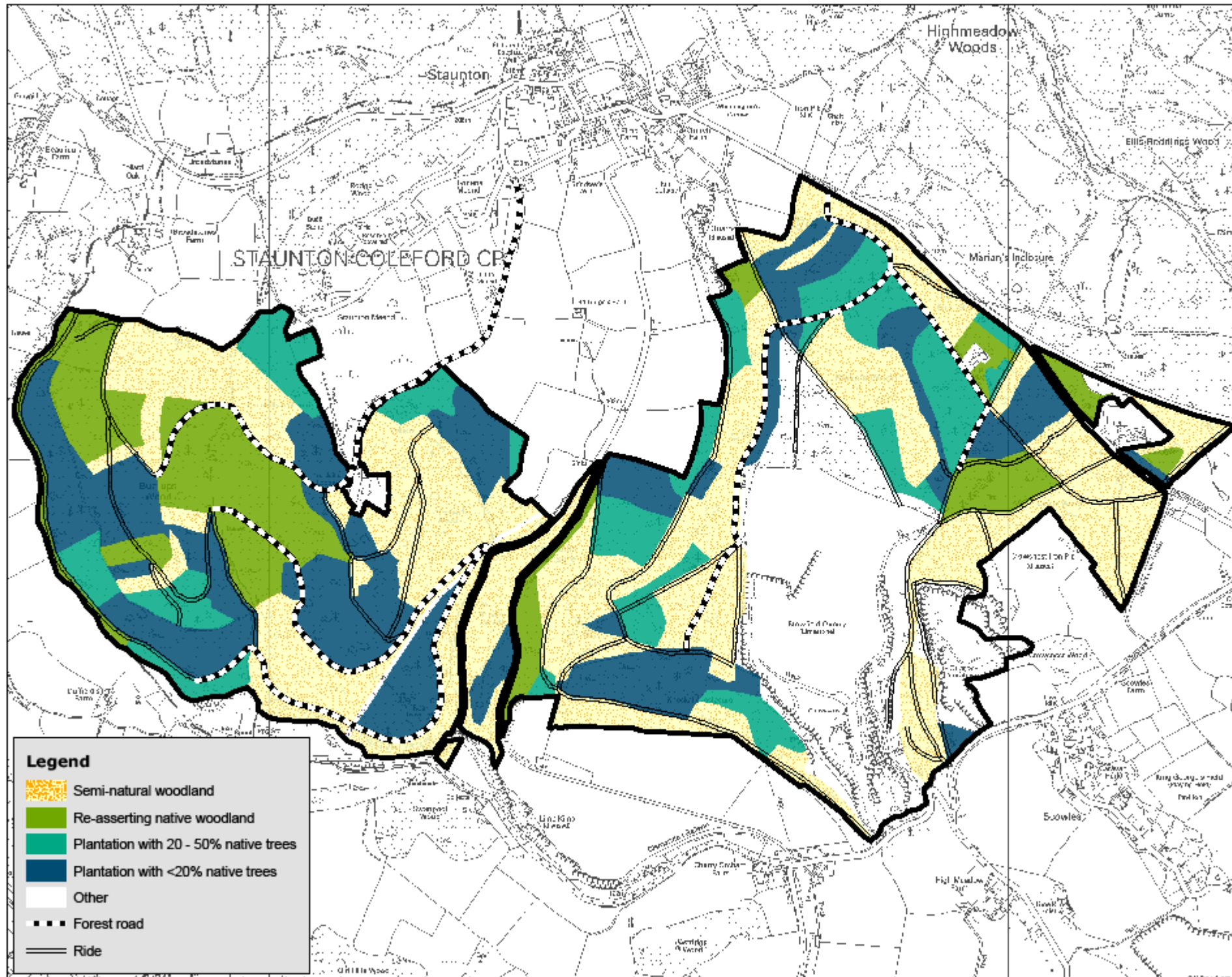

Legend

- Semi-natural woodland
- Re-asserting native woodland
- Plantation with 20 - 50% native trees
- Plantation with <20% native trees
- Other
- Forest road
- Ride

**Forestry Commission
 England**

Scale 1:10,000

This map is based upon Ordnance Survey material with the permission of Ordnance Survey on behalf of the Controller of Her Majesty's Stationary Office. Crown Copyright. Unauthorised reproduction infringes Crown Copyright and may lead to prosecution or civil proceedings. Forestry Commission. 100025498

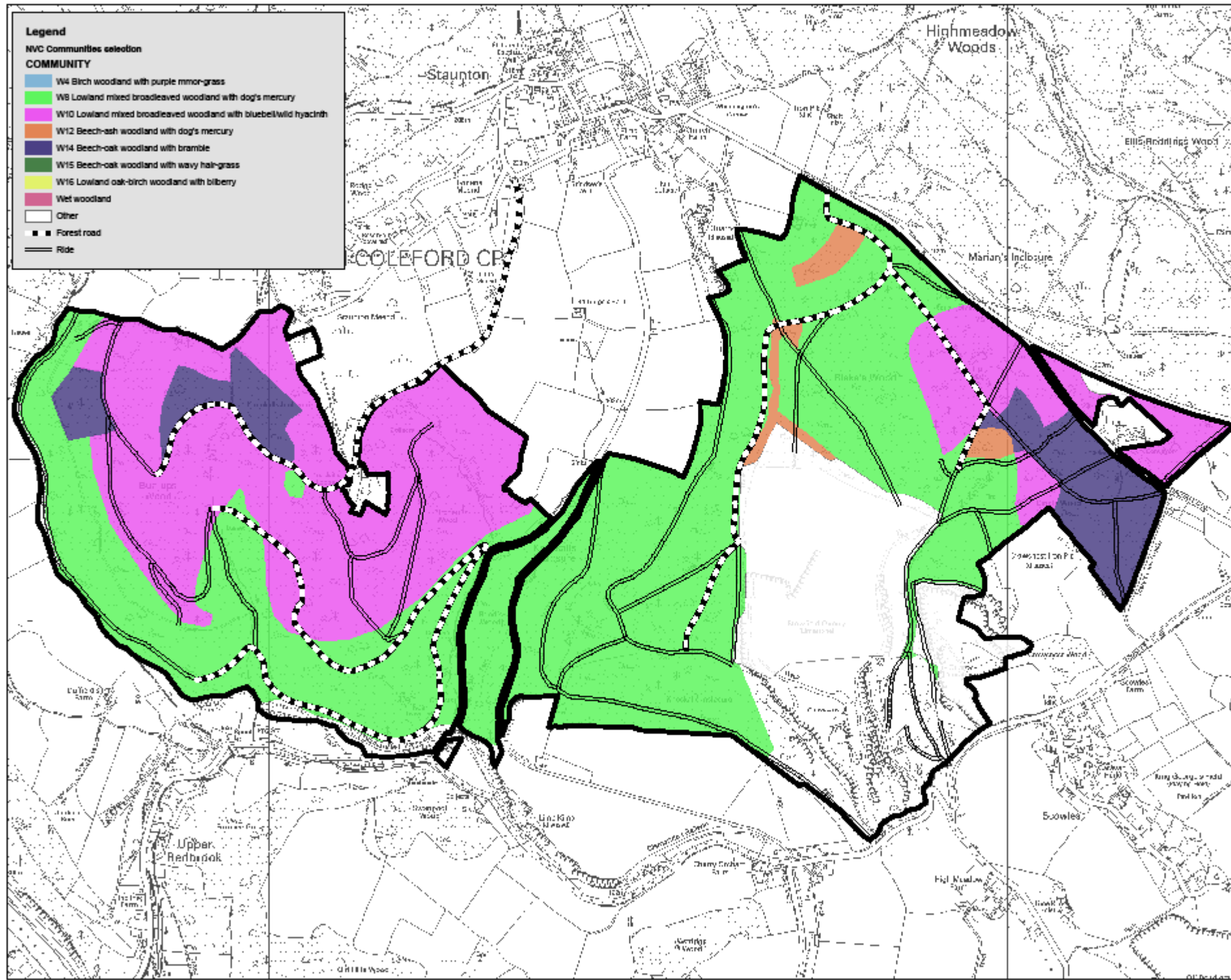

Legend

NVC Communities selection

COMMUNITY

- W4 Birch woodland with purple moor-grass
- W6 Lowland mixed broadleaved woodland with dog's mercury
- W10 Lowland mixed broadleaved woodland with bluebell/wild hyacinth
- W12 Beech-ash woodland with dog's mercury
- W14 Beech-oak woodland with bramble
- W15 Beech-oak woodland with wavy hair-grass
- W16 Lowland oak-birch woodland with bilberry
- Wet woodland
- Other
- Forest road
- Ride

Forest Design Plan
**KNOCKALLS
 & BUNJUPS**
 2010 - 2020
 NVC Communities

Scale 1:10,000

This map is based upon Ordnance Survey material with the permission of Ordnance Survey on behalf of the Controller of Her Majesty's Stationary Office. Crown Copyright. Unauthorised reproduction infringes Crown Copyright and may lead to prosecution or civil proceedings. Forestry Commission. 100025498

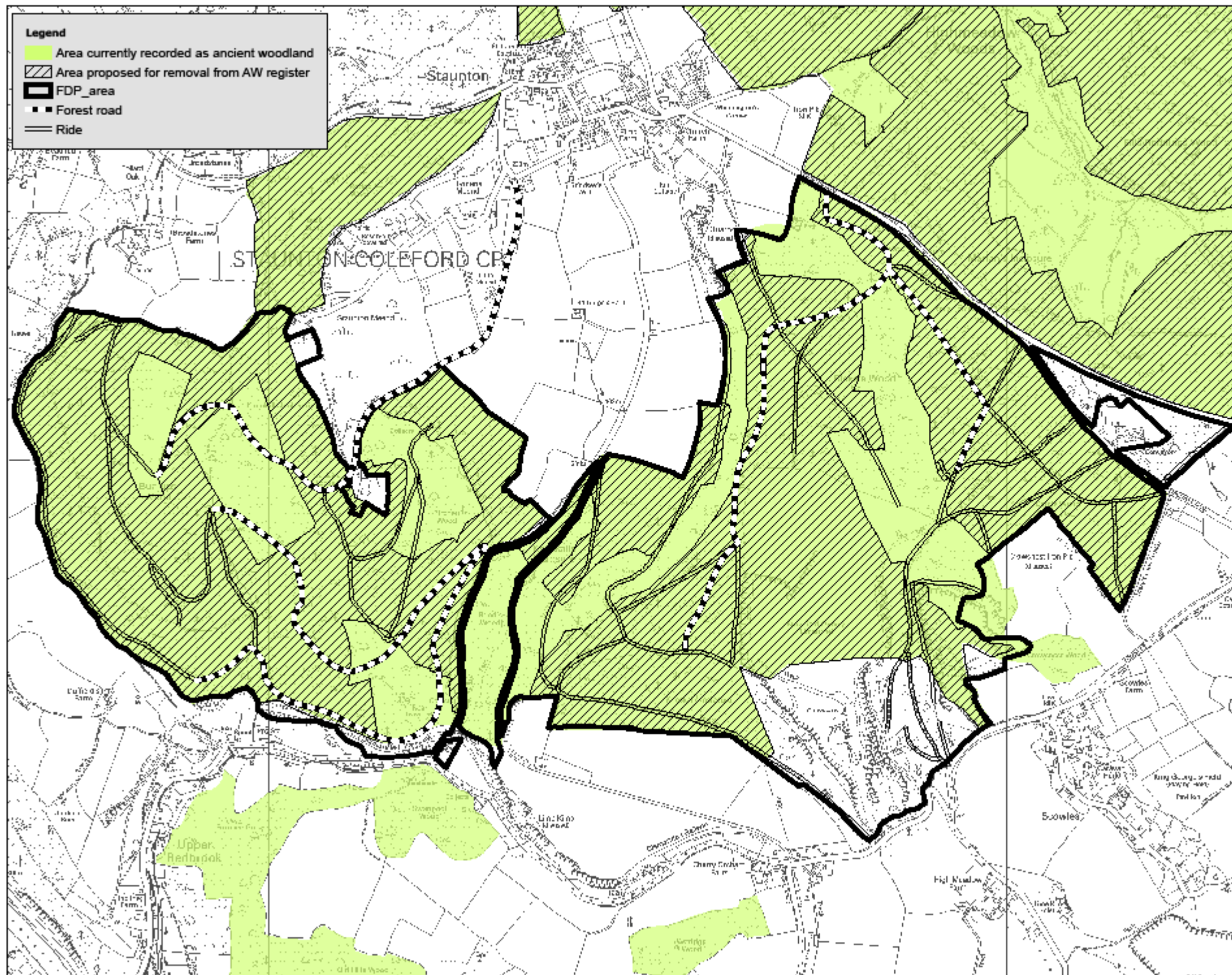

Legend

- Area currently recorded as ancient woodland
- Area proposed for removal from AW register
- FDP_area
- Forest road
- Ride

Forest Design Plan
KNOCKALLS
& BUNJUPS
 2010 - 2020
 Ancient Woodland



Forestry Commission
 England

Scale 1:10,000

This map is based upon Ordnance Survey material with the permission of Ordnance Survey on behalf of the Controller of Her Majesty's Stationery Office. Crown Copyright. Unauthorised reproduction infringes Crown Copyright and may lead to prosecution or civil proceedings. Forestry Commission, 100025490

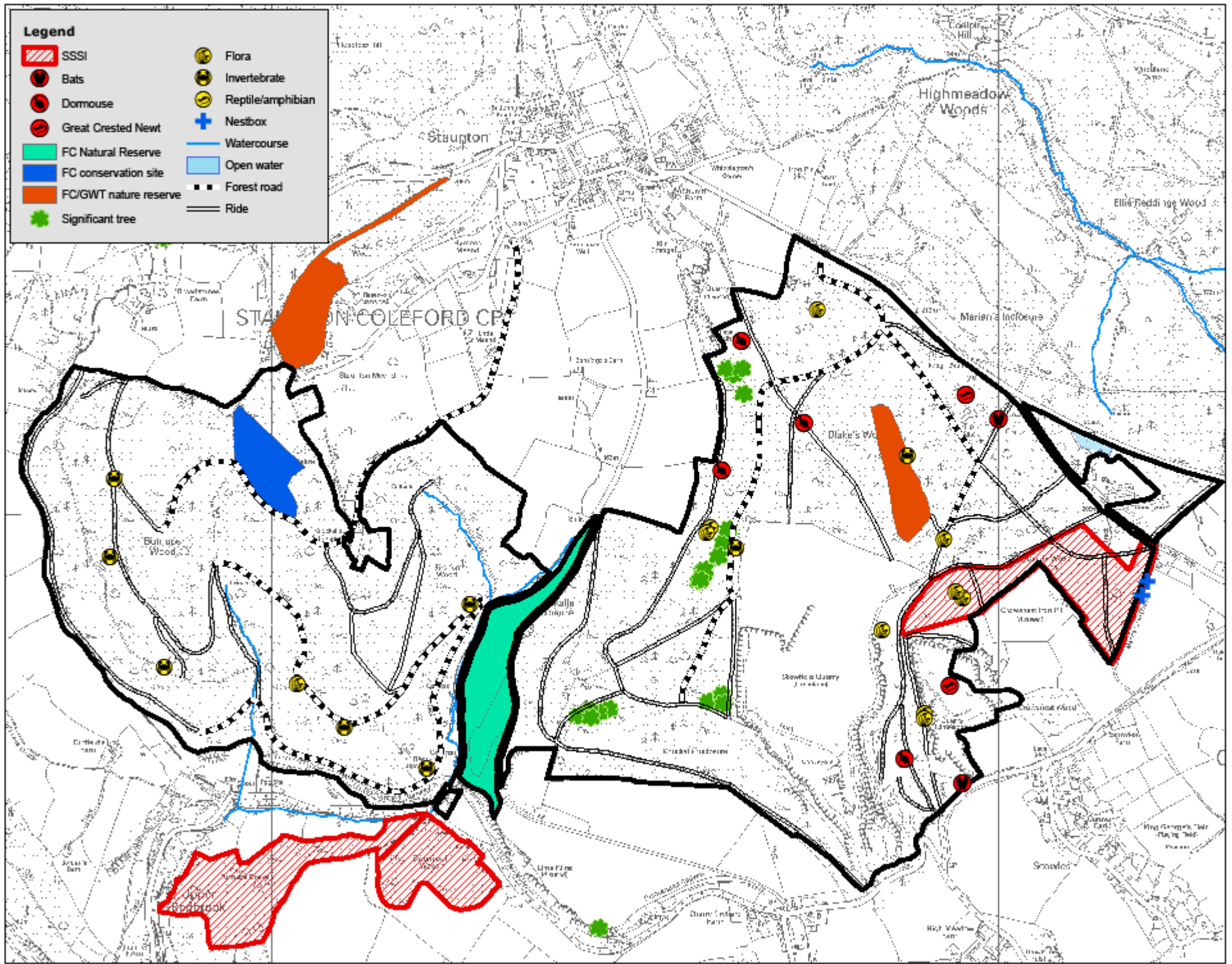

Forest Design Plan
**KNOCKALLS
 & BUNJUPS**
 2010 - 2020
 Conservation Features



**Forestry Commission
 England**

Scale 1:10,000

This map is based upon Ordnance Survey material with the permission of Ordnance Survey on behalf of the Controller of Her Majesty's Stationery Office. Crown Copyright. Unauthorised reproduction infringes Crown Copyright and may lead to prosecution or civil proceedings. Forestry Commission. 100025400

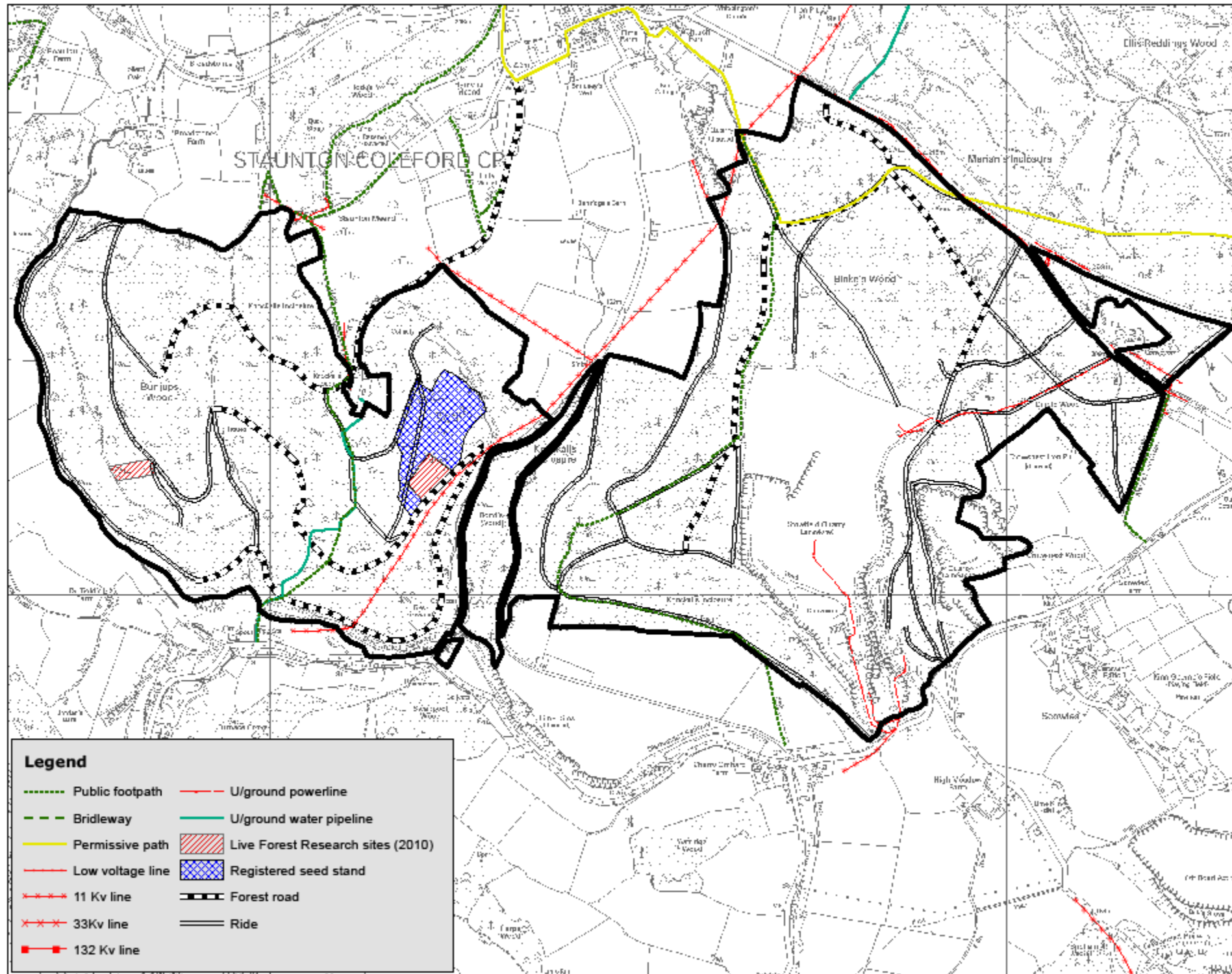







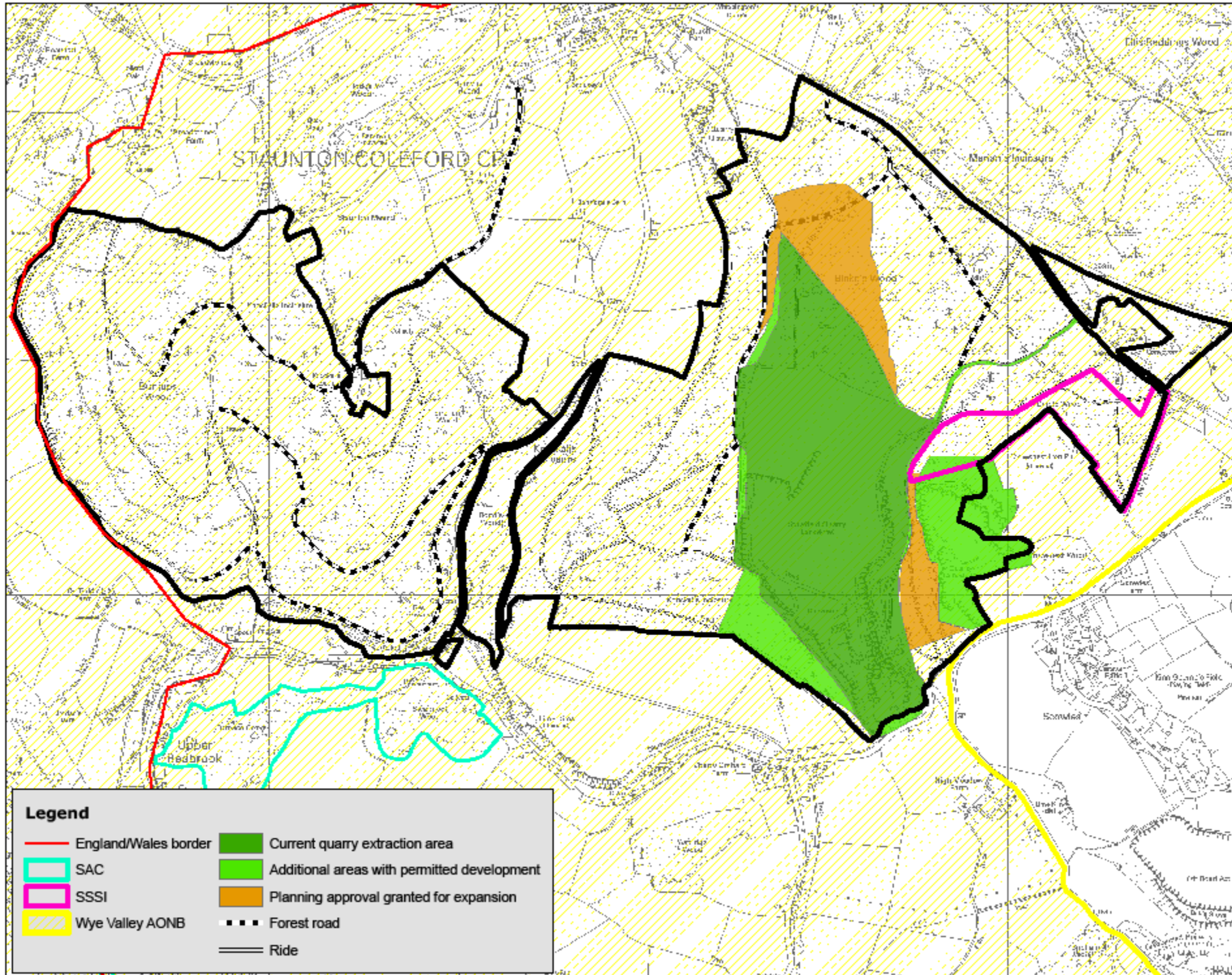

Forest Design Plan
**KNOCKALLS
 & BUNJUPS**
 2010 - 2020
 Public Access &
 Other Constraints

Forestry Commission
 England
 Scale 1:10,000

This map is based upon Ordnance Survey material with the permission of Ordnance Survey on behalf of the Controller of Her Majesty's Stationary Office. Crown Copyright. Unauthorised reproduction infringes Crown Copyright and may lead to prosecution or civil proceedings. Forestry Commission. 100025498



Legend

 England/Wales border	 Current quarry extraction area
 SAC	 Additional areas with permitted development
 SSSI	 Planning approval granted for expansion
 Wye Valley AONB	 Forest road
	 Ride

Forest Design Plan
**KNOCKALLS
 & BUNJUPS**
 2010 - 2020
 Land & Planning
 Designations



**Forestry Commission
 England**

Scale 1:10,000

This map is based upon Ordnance Survey material with the permission of Ordnance Survey on behalf of the Controller of Her Majesty's Stationary Office. © Crown Copyright. Unauthorised reproduction infringes Crown Copyright and may lead to prosecution or civil proceedings. Forestry Commission, 300025490

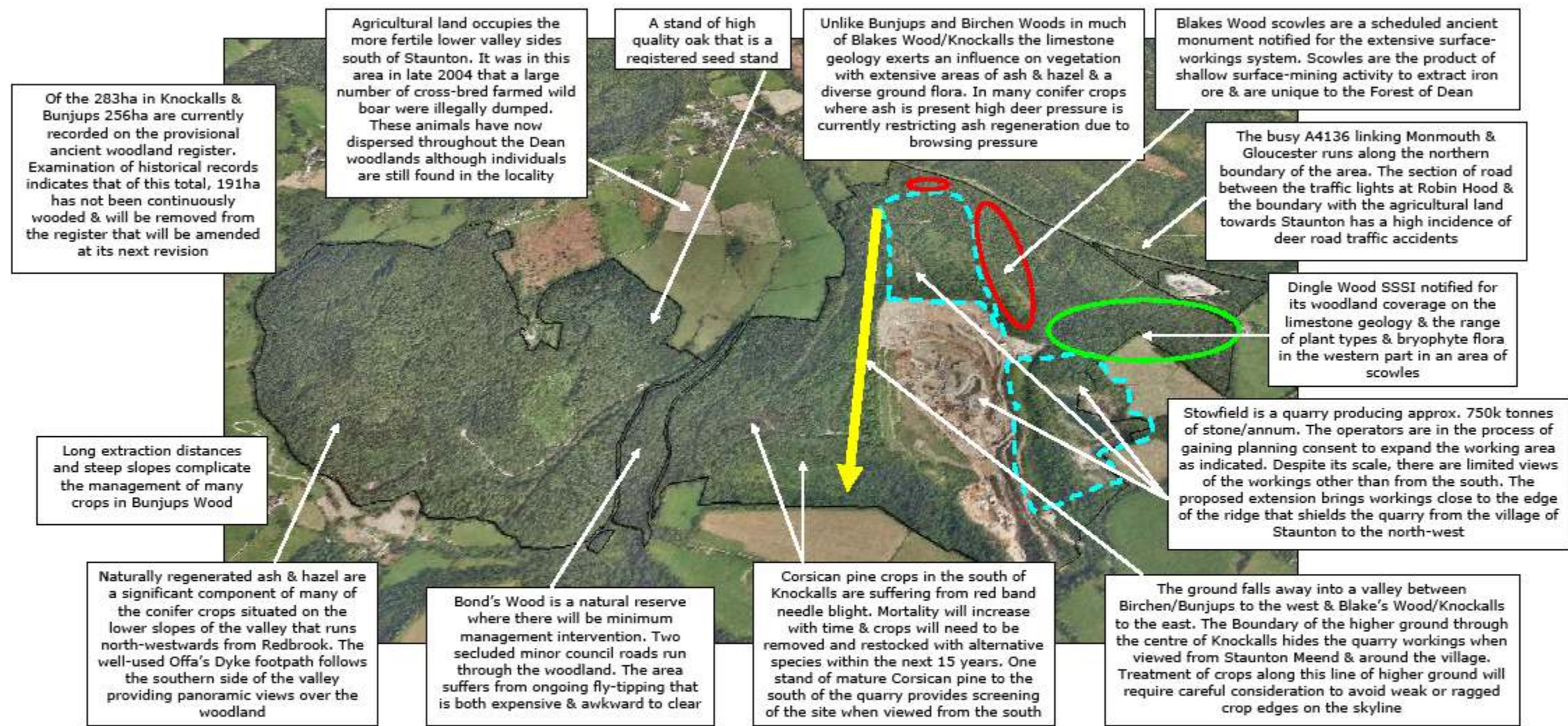

Forest Design Plan
 Knockalls & Bunjups
 2010 – 2020
 Site Analysis



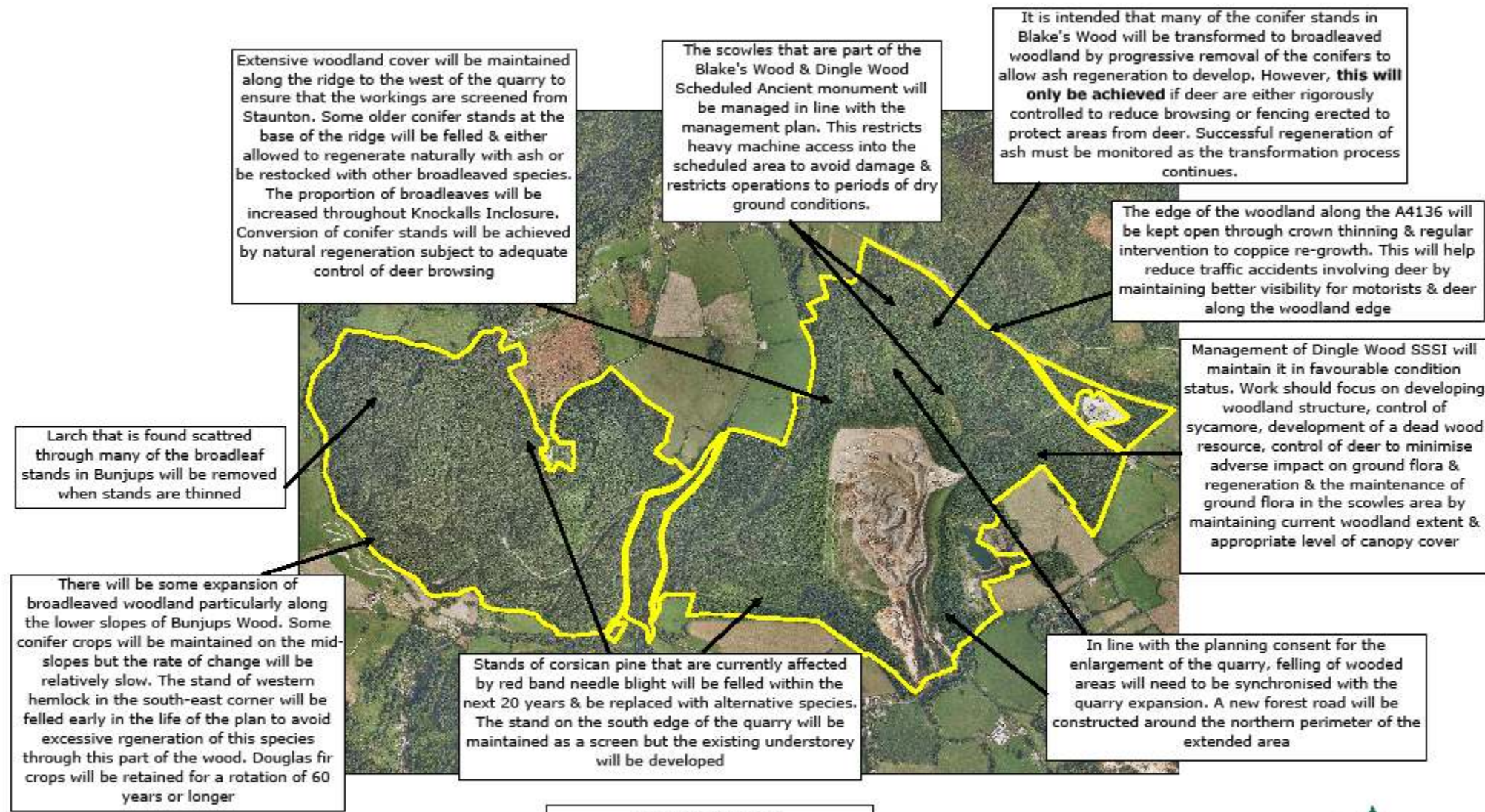

Forest Design Plan
 KNOCKALLS & BUNJUPS
 2010 - 2020
 Design Concept



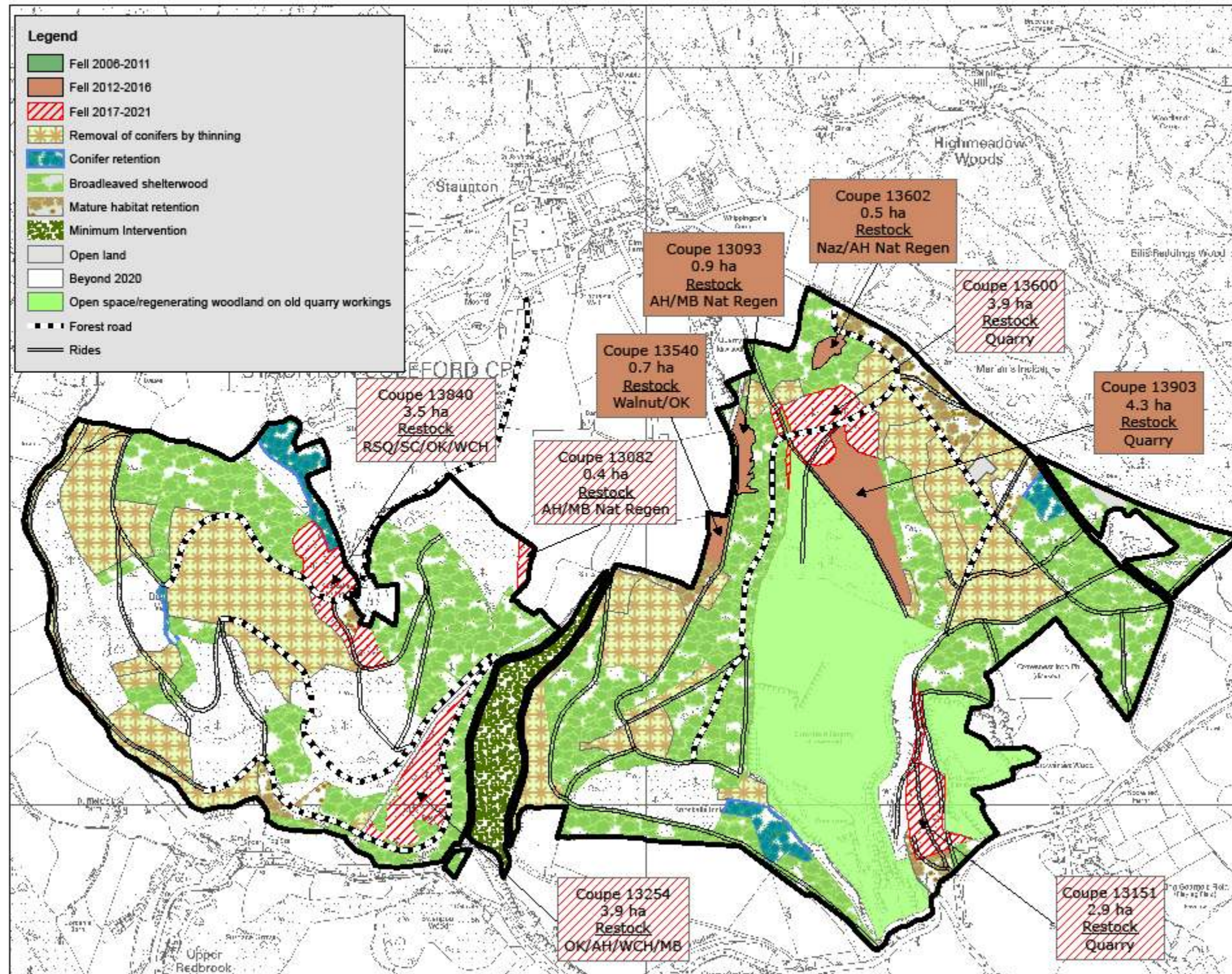

Forest Design Plan
**KNOCKALLS
 & BUNJUPS**
 2010 - 2020
 Harvesting Plan
 2010 - 2020



Scale 1:10,000

This map is based upon Ordnance Survey material with the permission of Ordnance Survey on behalf of the Controller of Her Majesty's Stationery Office. Crown Copyright. Unauthorised reproduction infringes Crown Copyright and may lead to prosecution or civil proceedings. Forestry Commission. 50025490

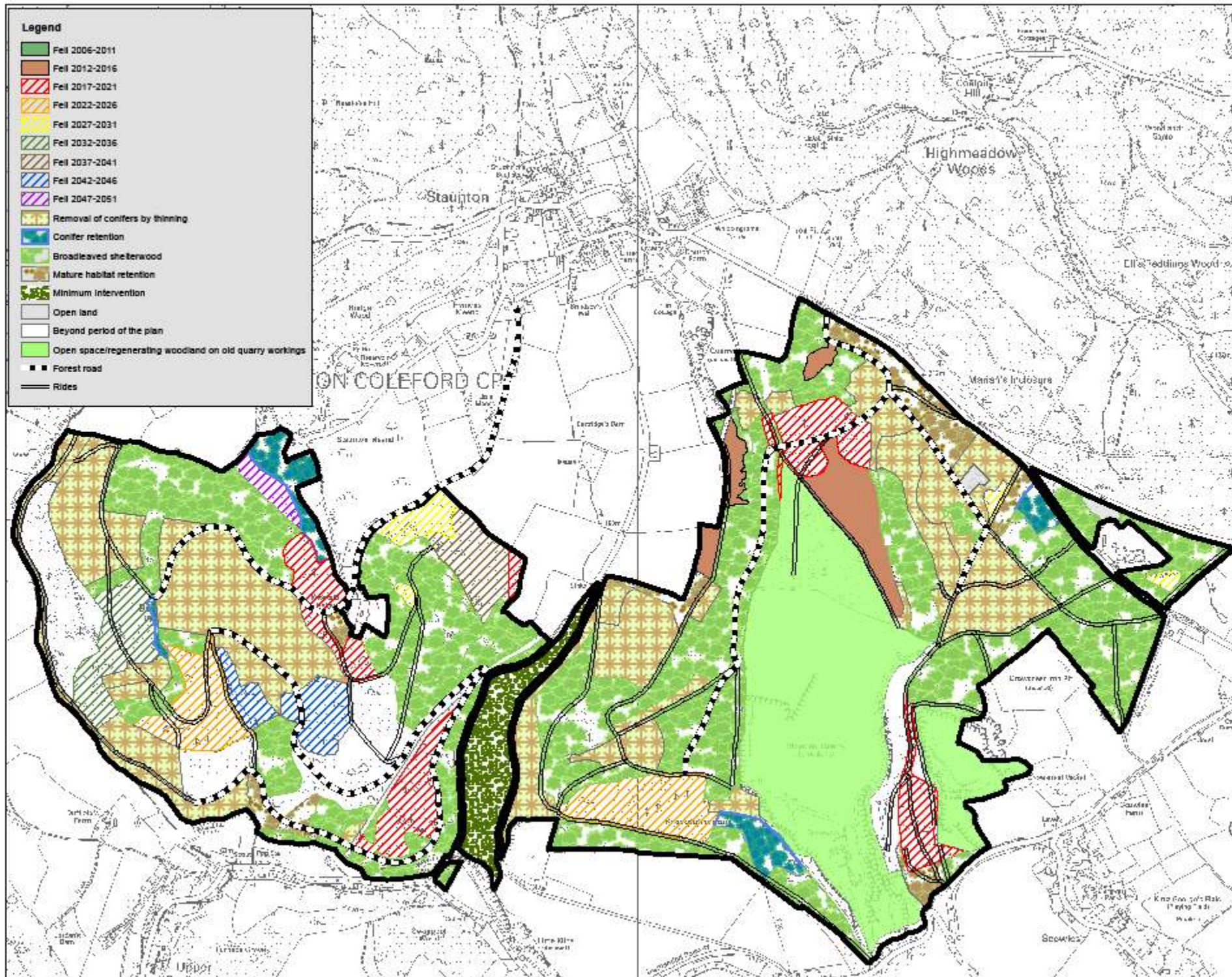

Forest Design Plan
**KNOCKALLS
 & BUNJUPS**
 2010 - 2020
 Harvesting Plan
 2010 - 2051



**Forestry Commission
 England**

Scale 1:10,000

This map is based upon Ordnance Survey material with the permission of Ordnance Survey on behalf of the Controller of Her Majesty's Stationary Office. © Crown Copyright. Unauthorised reproduction infringes Crown Copyright and may lead to prosecution or civil proceedings. Forestry Commission, 300025490

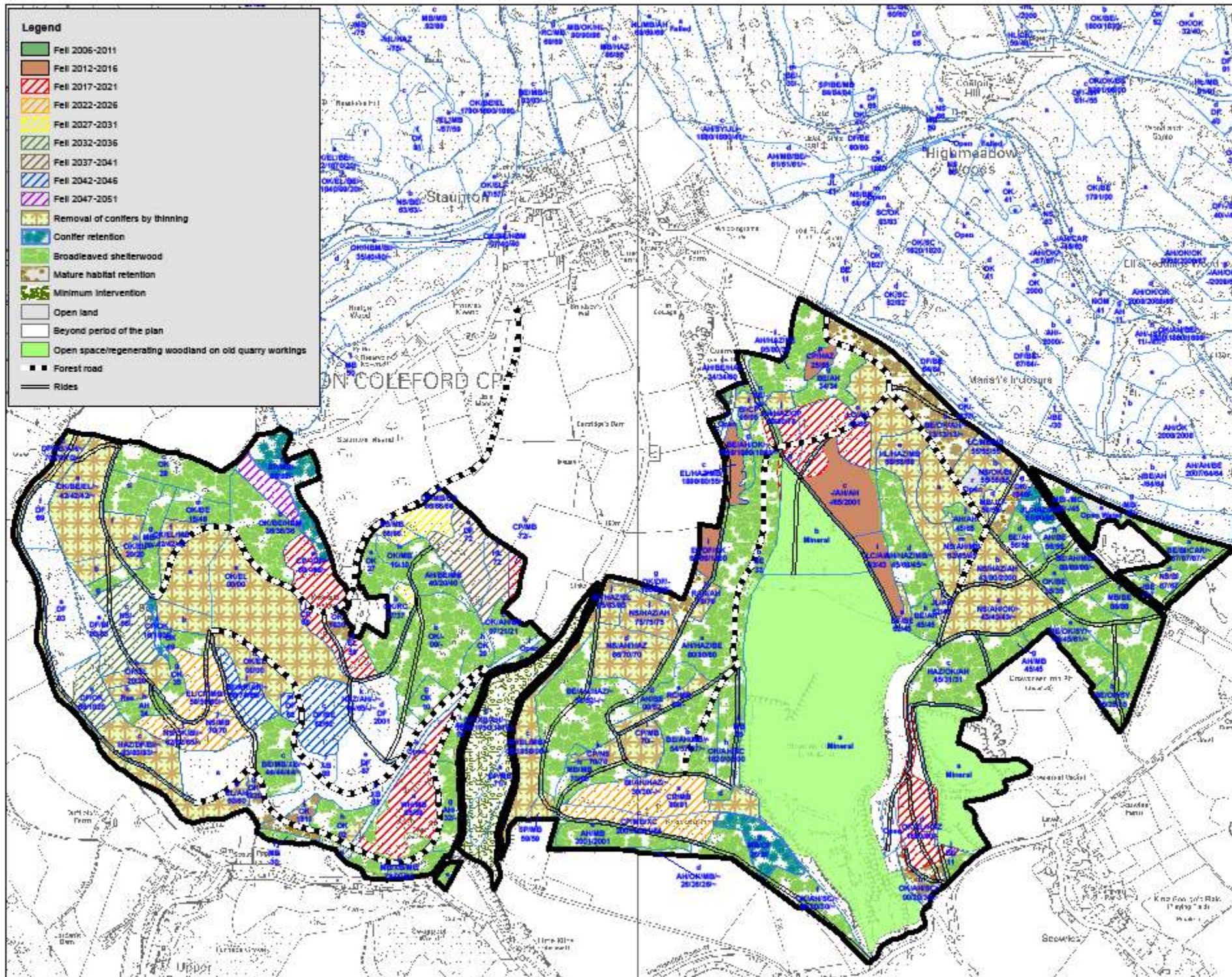

Forest Design Plan
**KNOCKALLS
 & BUNJUPS**
 2010 - 2020
 Harvesting Plan
 & Current Stock Data



**Forestry Commission
 England**

Scale 1:10,000

This map is based upon Ordnance Survey material with the permission of Ordnance Survey on behalf of the Controller of Her Majesty's Stationery Office. © Crown Copyright. Unauthorised reproduction infringes Crown Copyright and may lead to prosecution or civil proceedings. Forestry Commission. 300025490

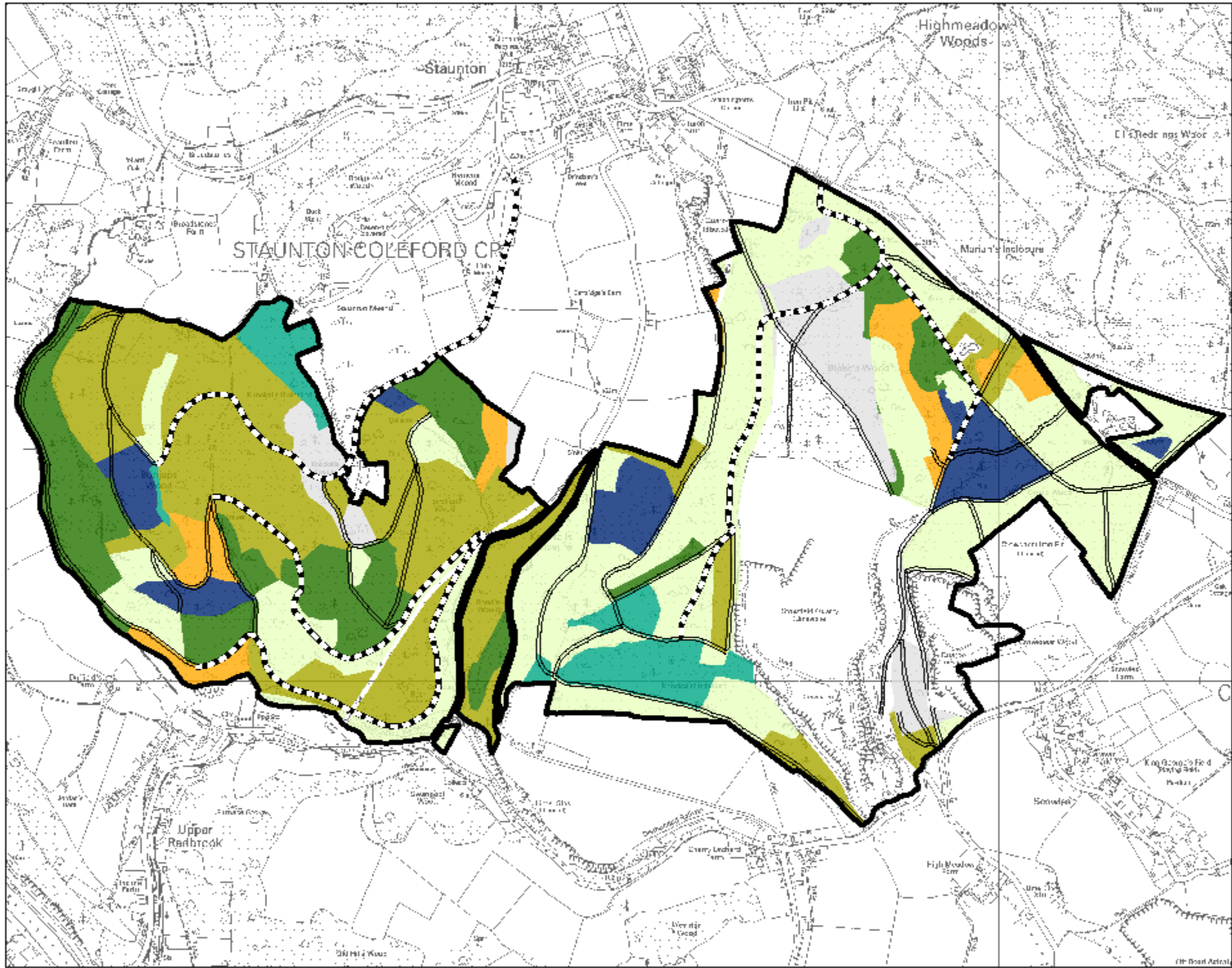

Forest Design Plan
KNOCKALLS
& BUNJUPS
 2010 - 2020
 Species Composition
 in 2020
 (largest component)

Legend

- Pines
- Spruces
- Larches
- Other Conifer
- Oak
- Beech/other broadleaves
- Open/unstocked
- Forest road
- Rides

Forestry Commission
 England

Scale 1:10,000

This map is based upon Ordnance Survey material with the permission of Ordnance Survey on behalf of the Controller of Her Majesty's Stationary Office. © Crown Copyright. Unauthorised reproduction infringes Crown Copyright and may lead to prosecution or civil proceedings. Forestry Commission, 300025490

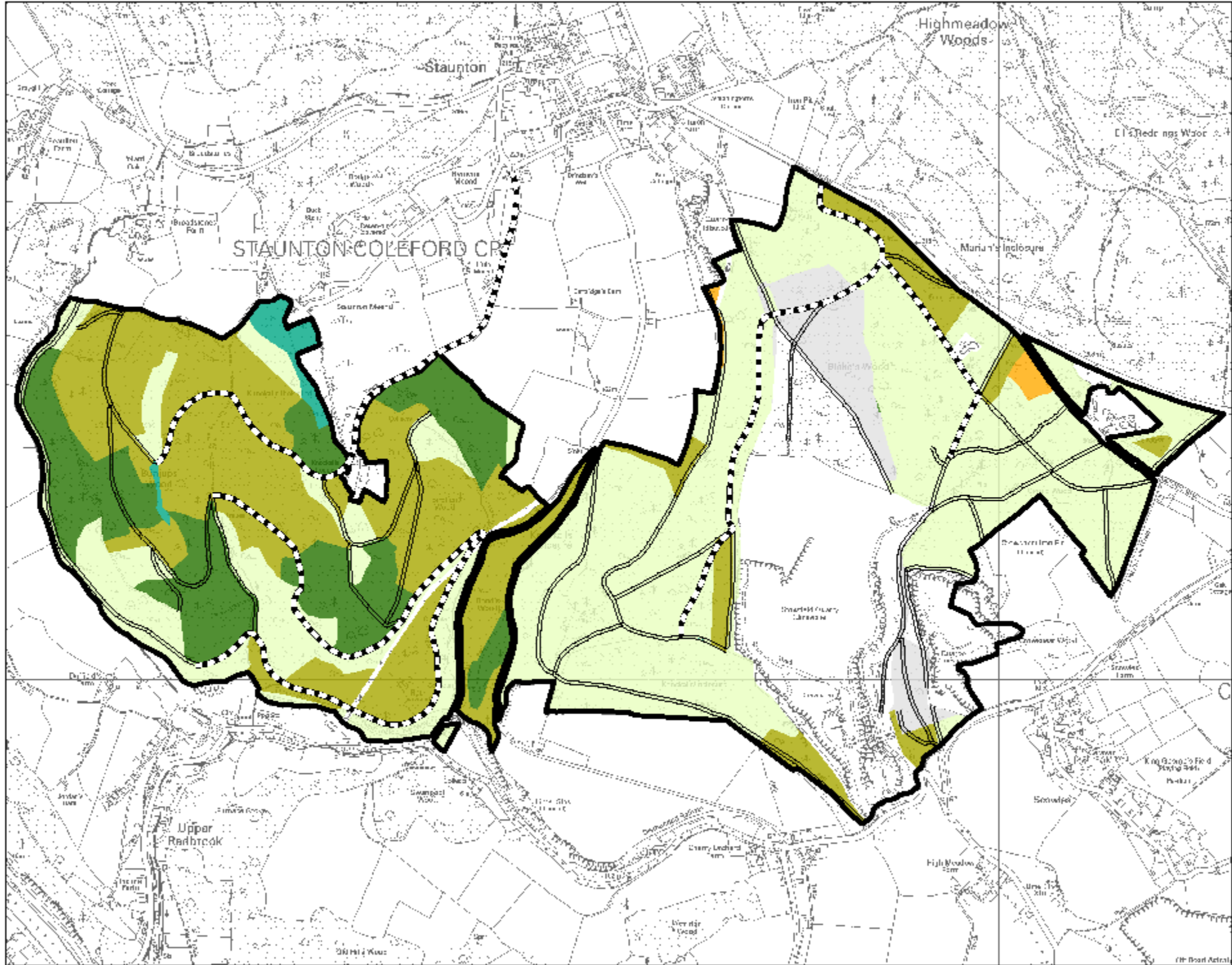

Forest Design Plan
KNOCKALLS
& BUNJUPS
 2010 - 2020
 Species Composition
 in 2050
 (largest component)

Legend

- Pines
- Spruces
- Larches
- Other Conifer
- Oak
- Beech/other broadleaves
- Open/unstocked
- Forest road
- Rides



Scale 1:10,000

This map is based upon Ordnance Survey material with the permission of Ordnance Survey on behalf of the Controller of Her Majesty's Stationery Office. Crown Copyright. Unauthorized reproduction infringes Crown Copyright and may lead to prosecution or civil proceedings. Forestry Commission. 50025490

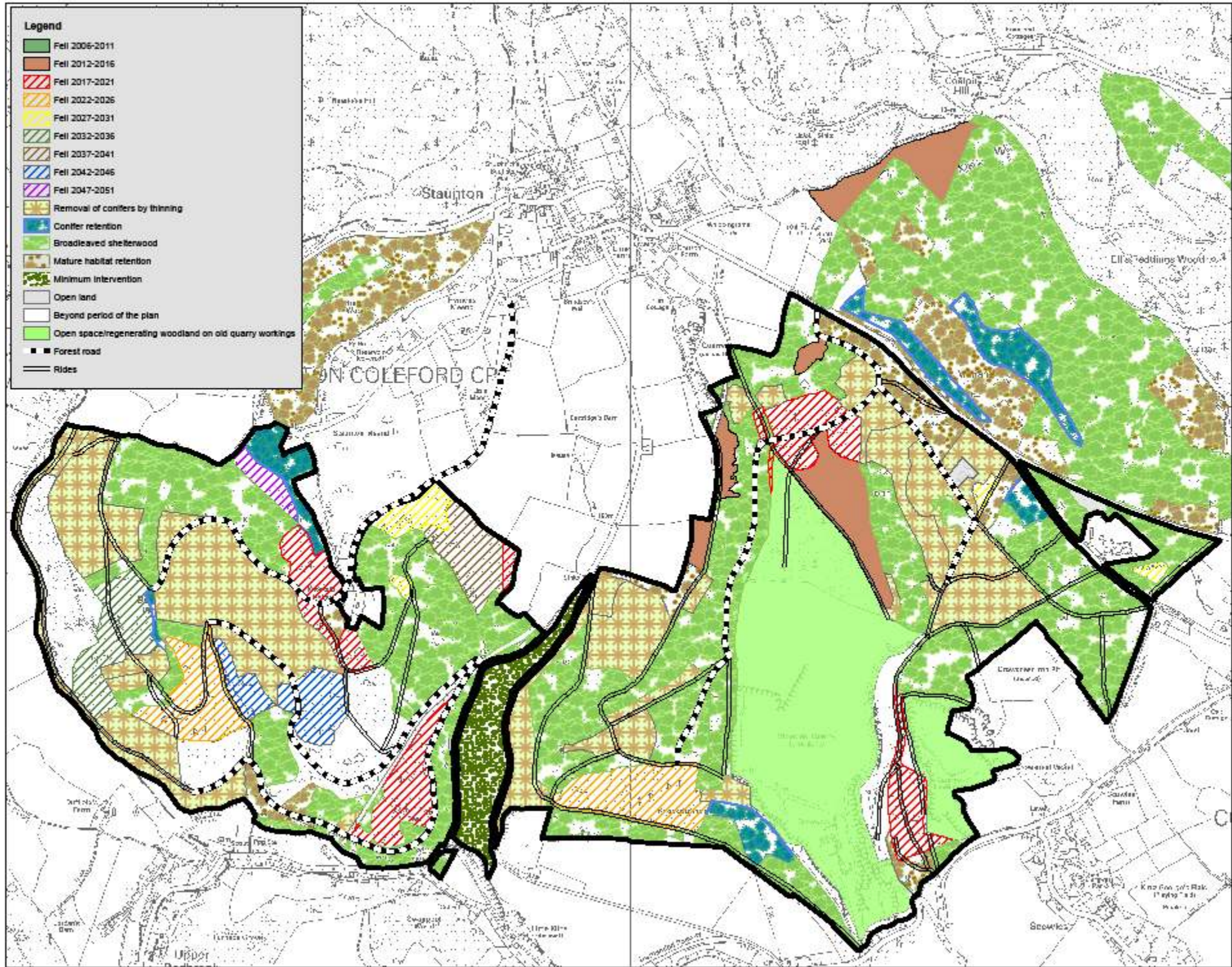

Forest Design Plan
**KNOCKALLS
 & BUNJUPS**
 2010 - 2020
 Coupes in Adjoining
 FDP Areas



Scale 1:10,000

This map is based upon Ordnance Survey material with the permission of Ordnance Survey on behalf of the Controller of Her Majesty's Stationery Office. Crown Copyright. Unauthorized reproduction infringes Crown Copyright and may lead to prosecution or civil proceedings. Forestry Commission. 50025490

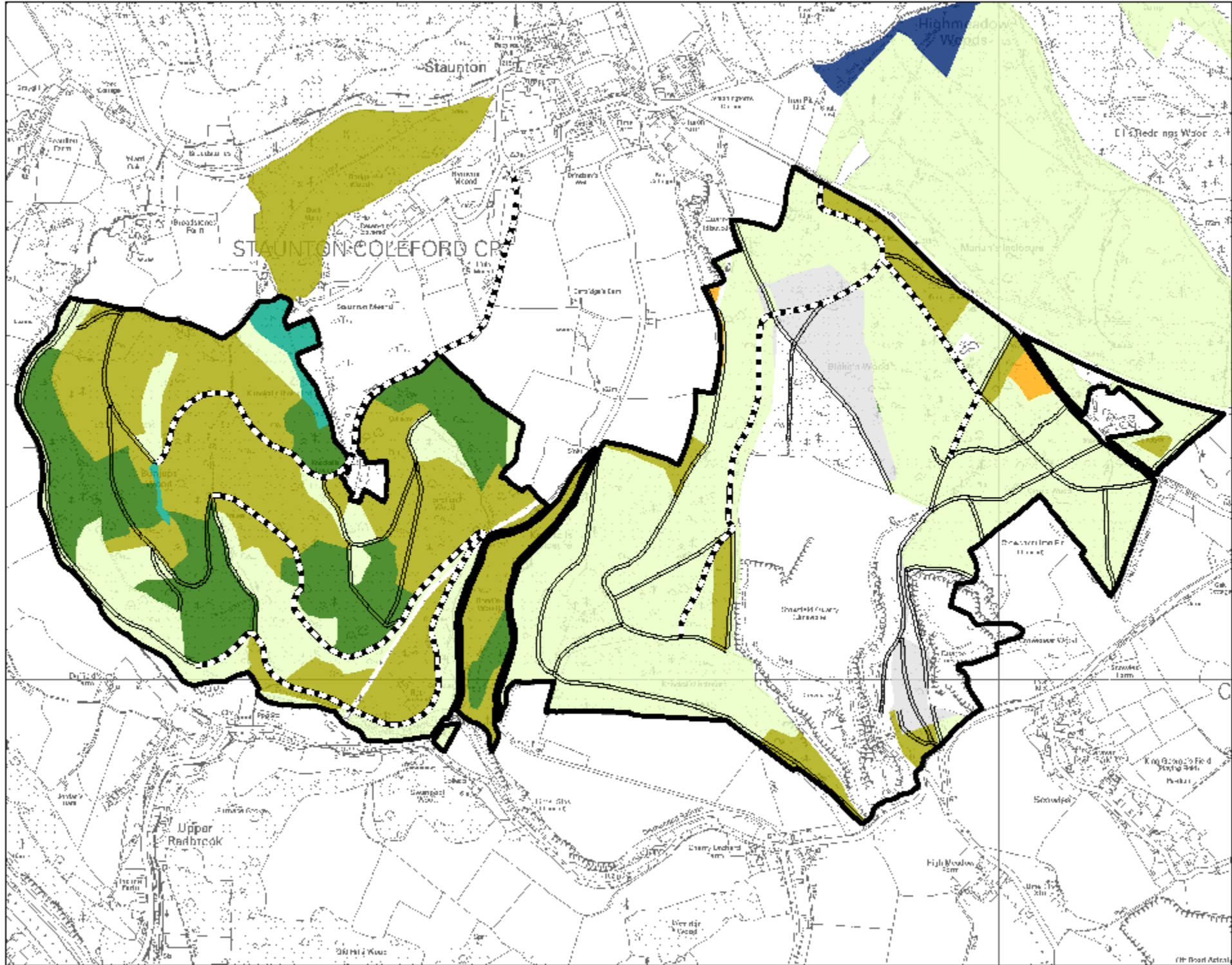

Forest Design Plan
**KNOCKALLS
 & BUNJUPS**
 2010 - 2020
 Species Composition
 in 2050
 (largest component)
 in adjoining FDP areas

Legend

- Pines
- Spruces
- Larches
- Other Conifer
- Oak
- Beech/other broadleaves
- Open/unstocked
- Forest road
- Rides



Scale 1:10,000

This map is based upon Ordnance Survey material with the permission of Ordnance Survey on behalf of the Controller of Her Majesty's Stationery Office. Crown Copyright. Unauthorized reproduction infringes Crown Copyright and may lead to prosecution or civil proceedings. Forestry Commission. 50025490



Location of photographs



Photograph 1: View from Little Meend, Staunton



3-D impression of photograph 1



3-D impression of photograph 1 after felling coupes 13093 & 13540 by 2016



Photograph 2: View from footpath between Harps & Astridge Woods north-east of Newland



3-D impression of photograph 2



3-D impression of photograph 2 after felling coupe 13206 by 2021



3-D impression of photograph 2 after felling coupe 13840 by 2021



Photograph 3: View from footpath between Old Hills and Swanpool Woods east of Upper Redbrook



3-D impression of photograph 3

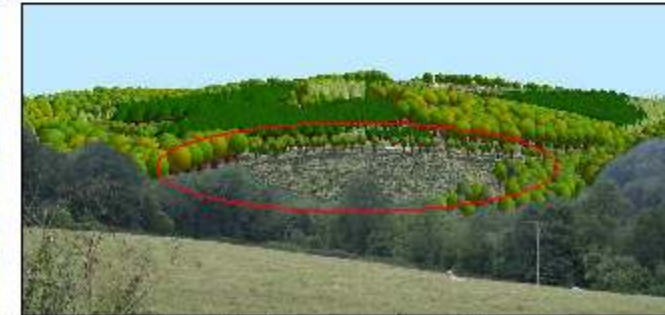

3-D impression of photograph 3 after felling coupe 13206 by 2021



3-D impression of photograph 3 after felling coupe 13840 by 2021

