



Forestry Commission

Conservation Designations



Ancient & Semi-Natural Woodland



Ancient Replanted Woodland

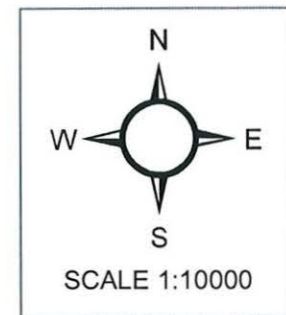
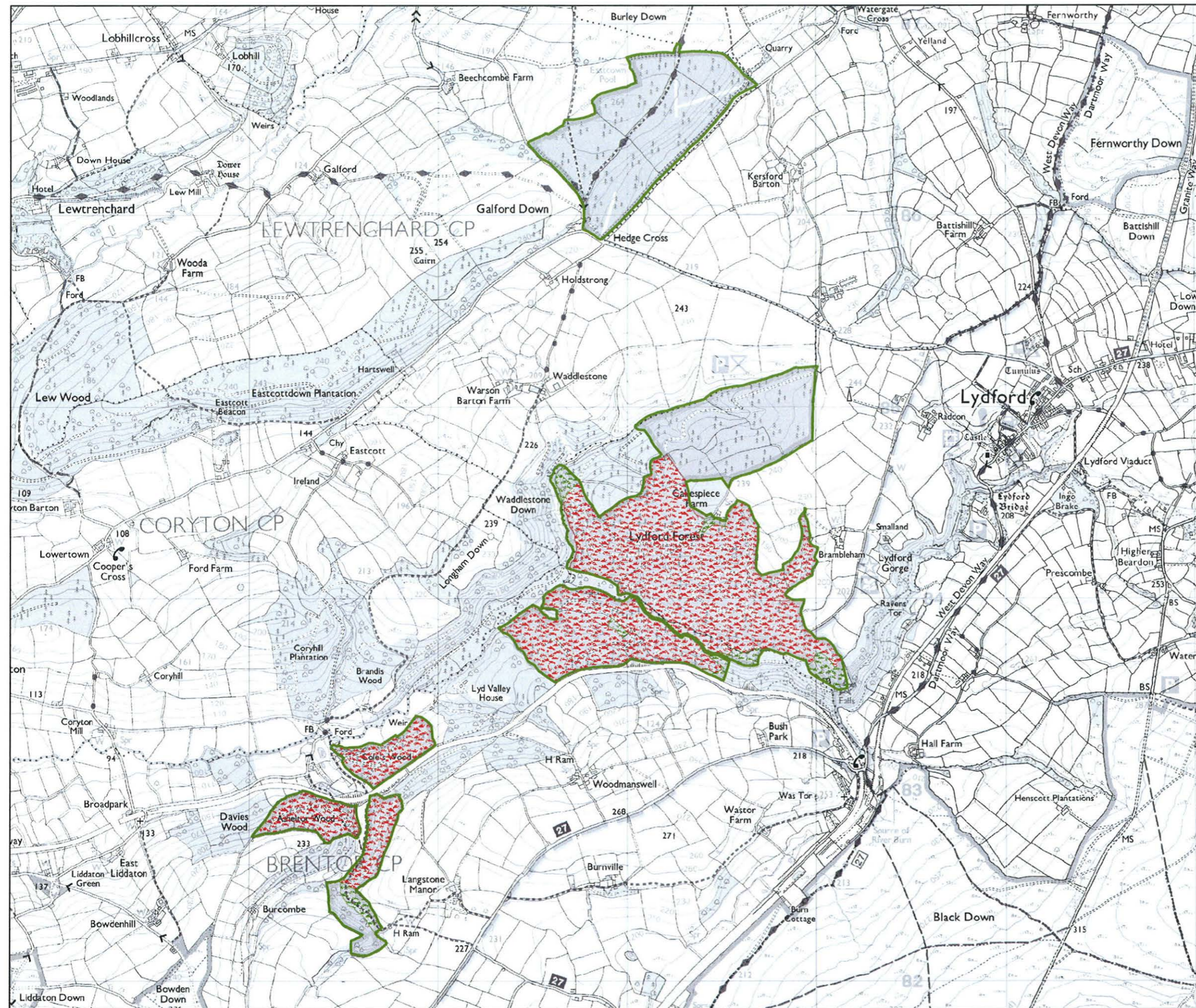

Lydford Forest Design Plan

This map is based upon Ordnance Survey material with the permission of Ordnance Survey on behalf of the Controller of Her Majesty's Stationery Office © Crown Copyright. Unauthorised reproduction infringes Crown Copyright and may lead to prosecution or civil proceedings. Forestry Commission. 100025498

Produced 17 August 2011

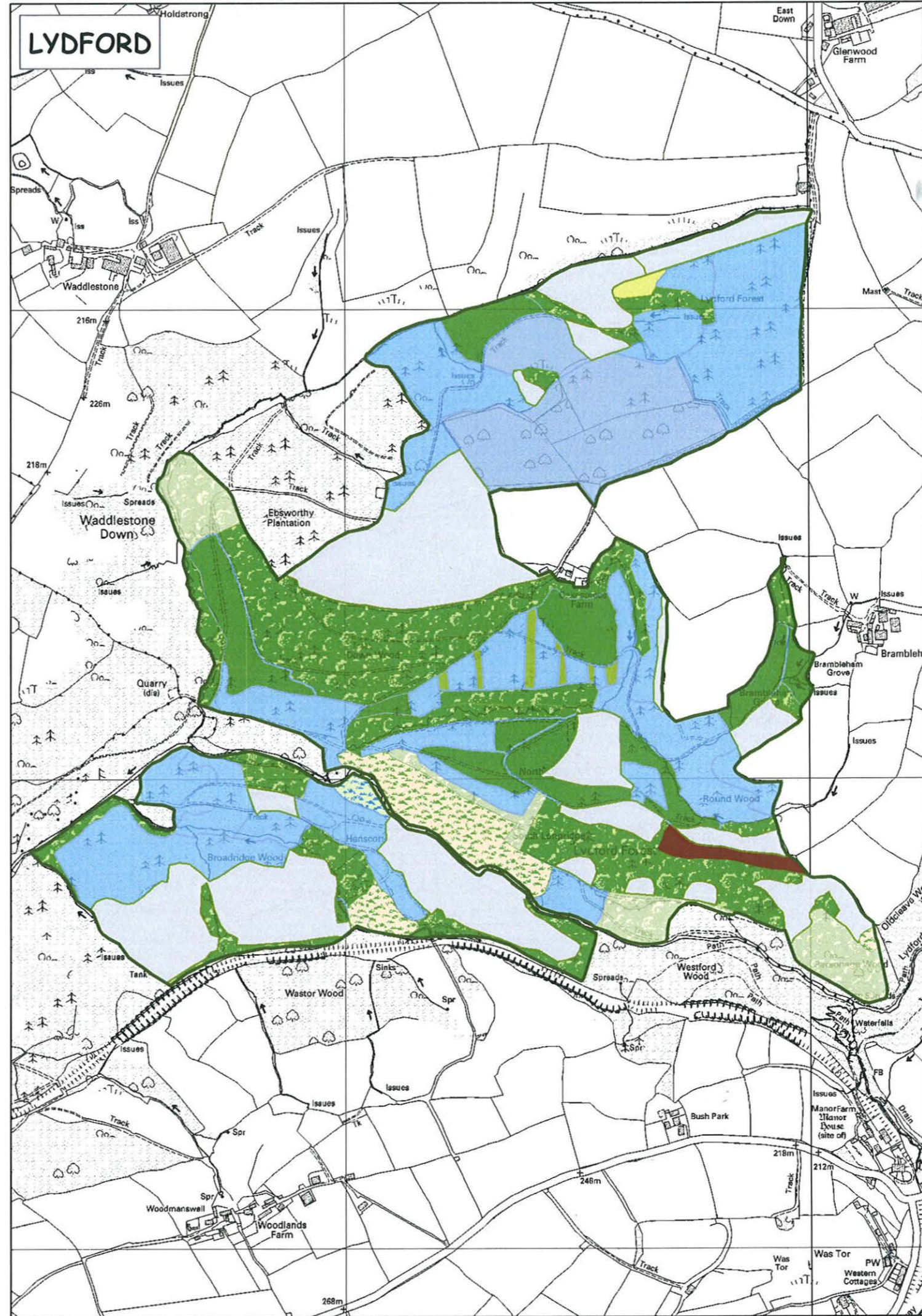
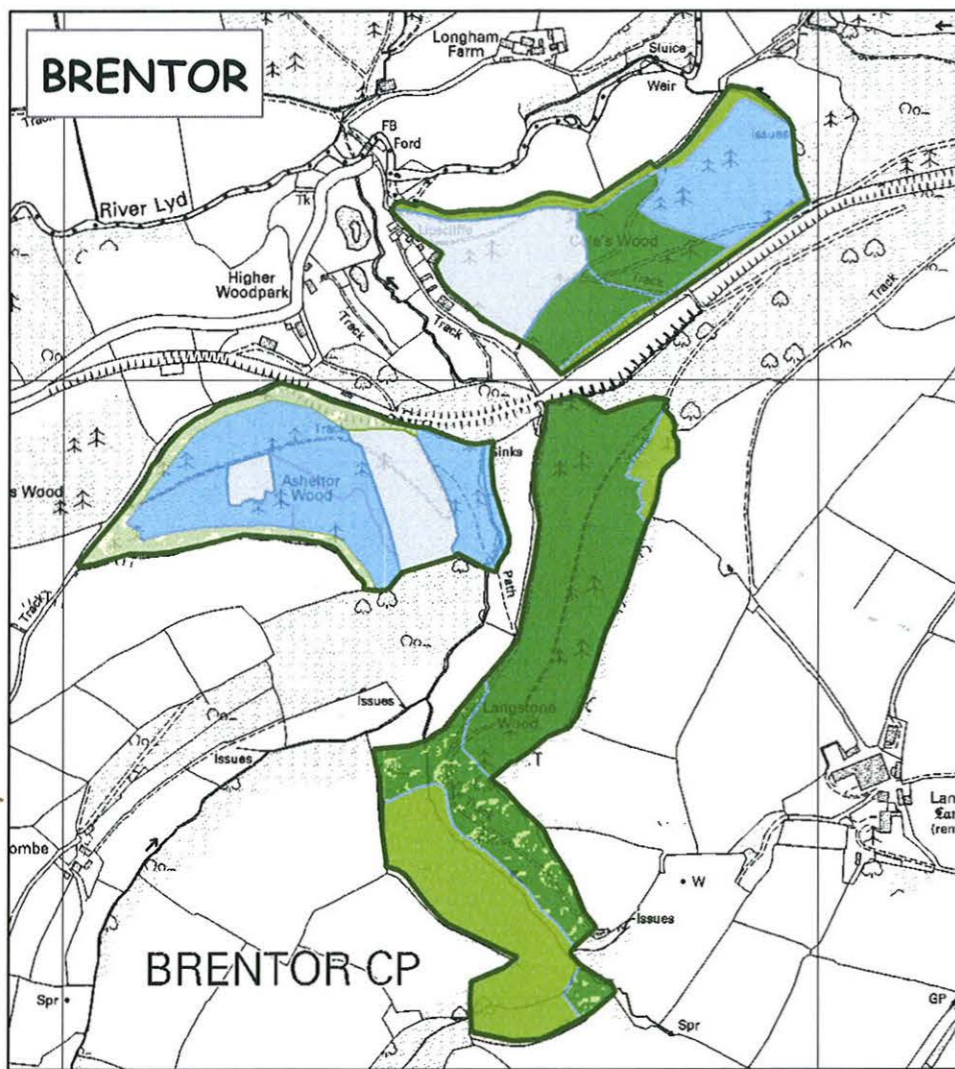
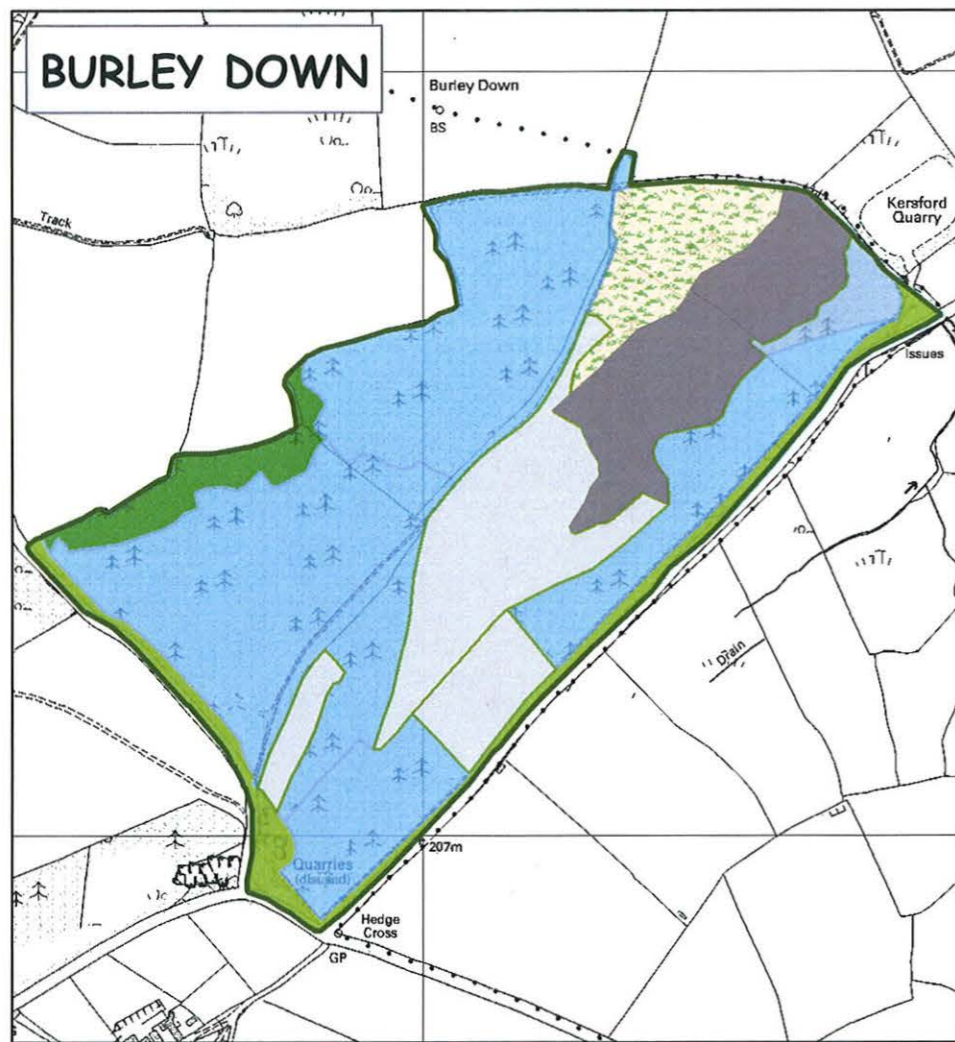

Existing Species

-  Pines
-  Spruces
-  Other Conifer
-  Oak
-  Beech
-  Other Broadleaves
-  Open Areas
-  Felled Areas
-  Felled Areas due to Phytophthora Ramorum
-  Car Park
-  Archaeological Site

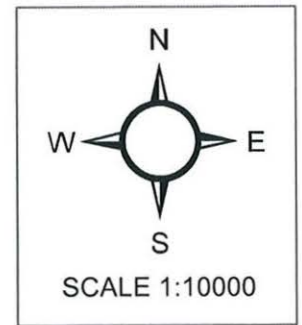

Lydford Forest Design Plan

This map is based upon Ordnance Survey material with the permission of Ordnance Survey on behalf of the Controller of Her Majesty's Stationary Office © Crown Copyright. Unauthorised reproduction infringes Crown Copyright and may lead to prosecution or civil proceedings. Forestry Commission. 100025498



Forestry Commission

Woodland Management Type

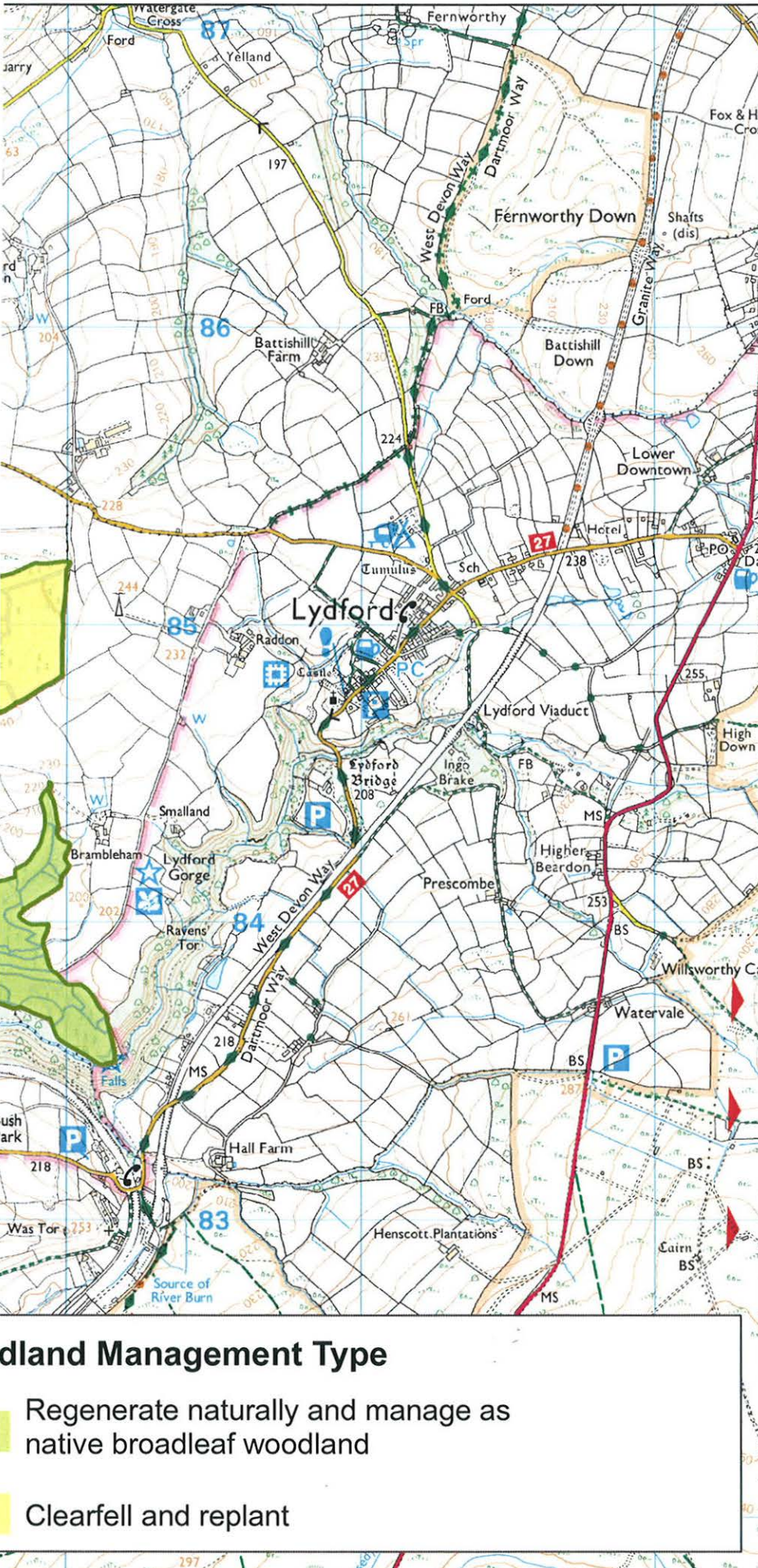

Woodland Management Type

- Regenerate naturally and manage as native broadleaf woodland
- Clearfell and replant

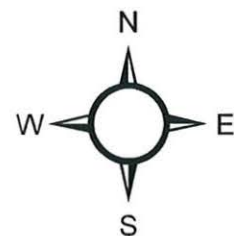

1:20,000

Lydford Forest Design Plan

This map is based upon Ordnance Survey material with the permission of Ordnance Survey on behalf of the Controller of Her Majesty's Stationery Office © Crown Copyright. Unauthorised reproduction infringes Crown Copyright and may lead to prosecution or civil proceedings. Forestry Commission. 100025498

Produced 22 September 2011



Forestry Commission

Woodland Management Type

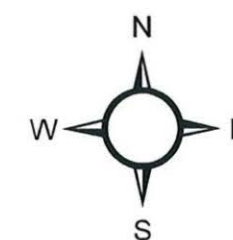



1:20,000

Lydford Forest Design Plan

This map is based upon Ordnance Survey material with the permission of Ordnance Survey on behalf of the Controller of Her Majesty's Stationery Office © Crown Copyright. Unauthorised reproduction infringes Crown Copyright and may lead to prosecution or civil proceedings. Forestry Commission. 100025498

Produced 22 September 2011

Woodland Management Type

-  Regenerate naturally and manage as native broadleaf woodland
-  Clearfell and replant

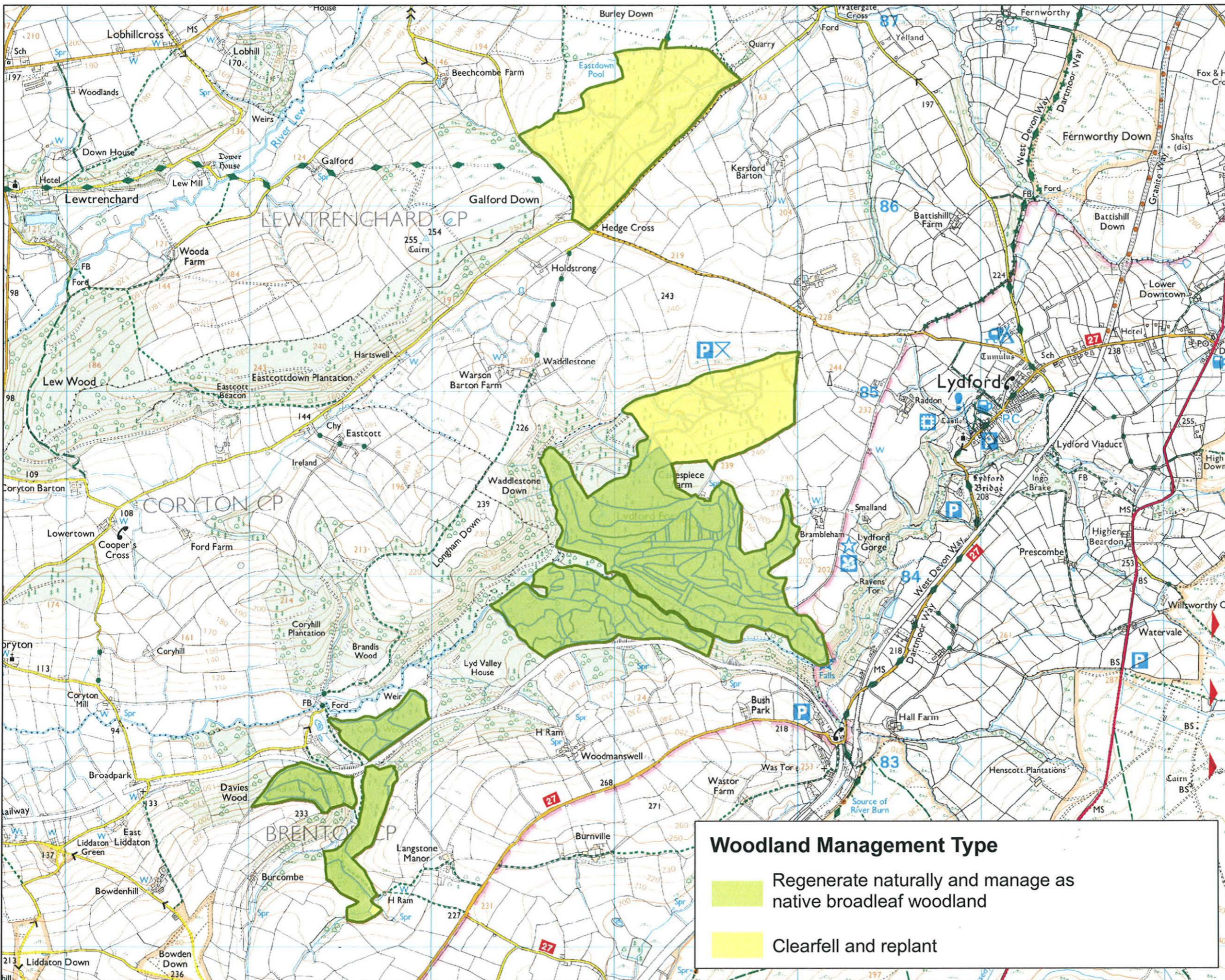

Woodland Management Type

- Regenerate naturally and manage as native broadleaf woodland
- Clearfell and replant

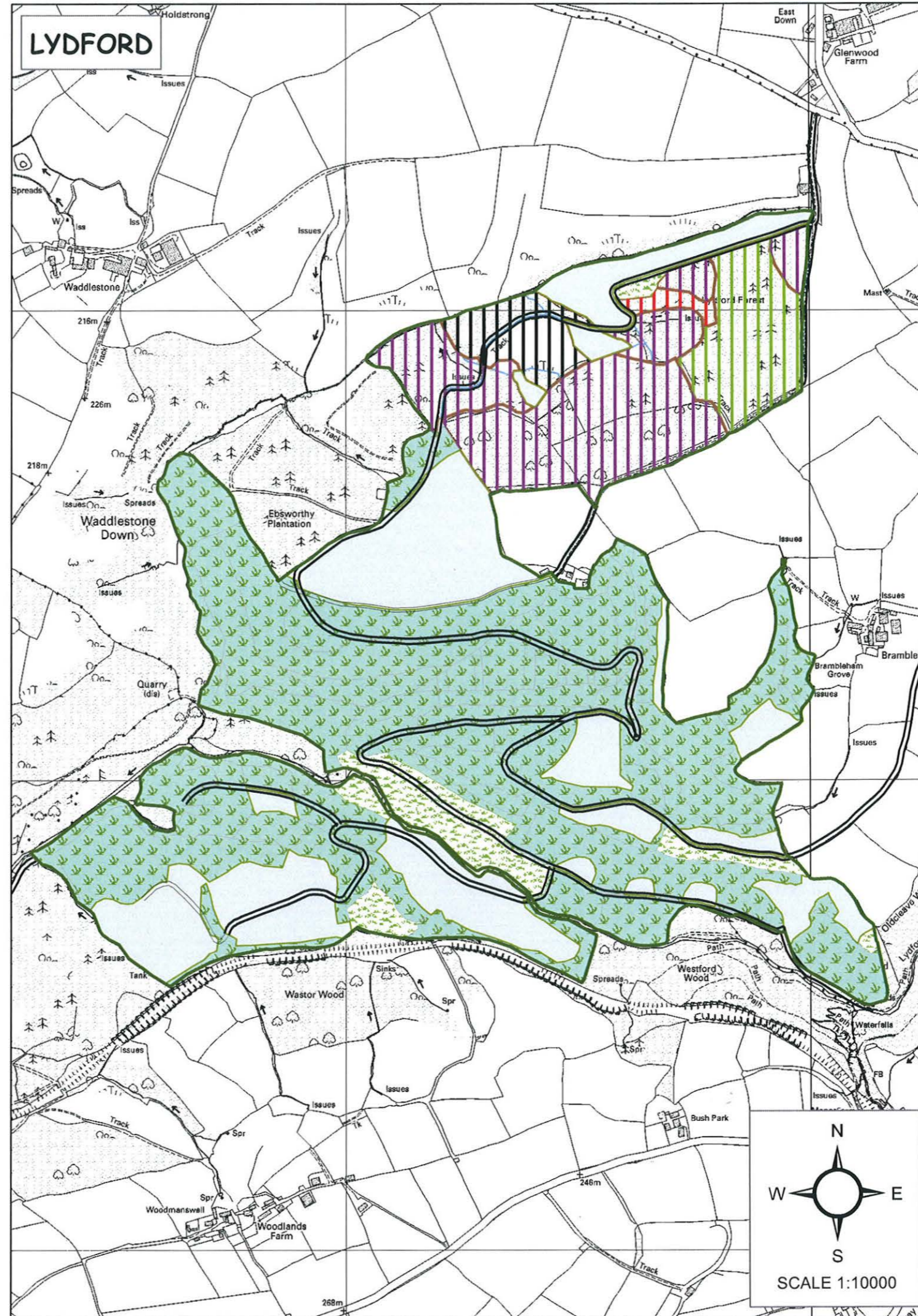
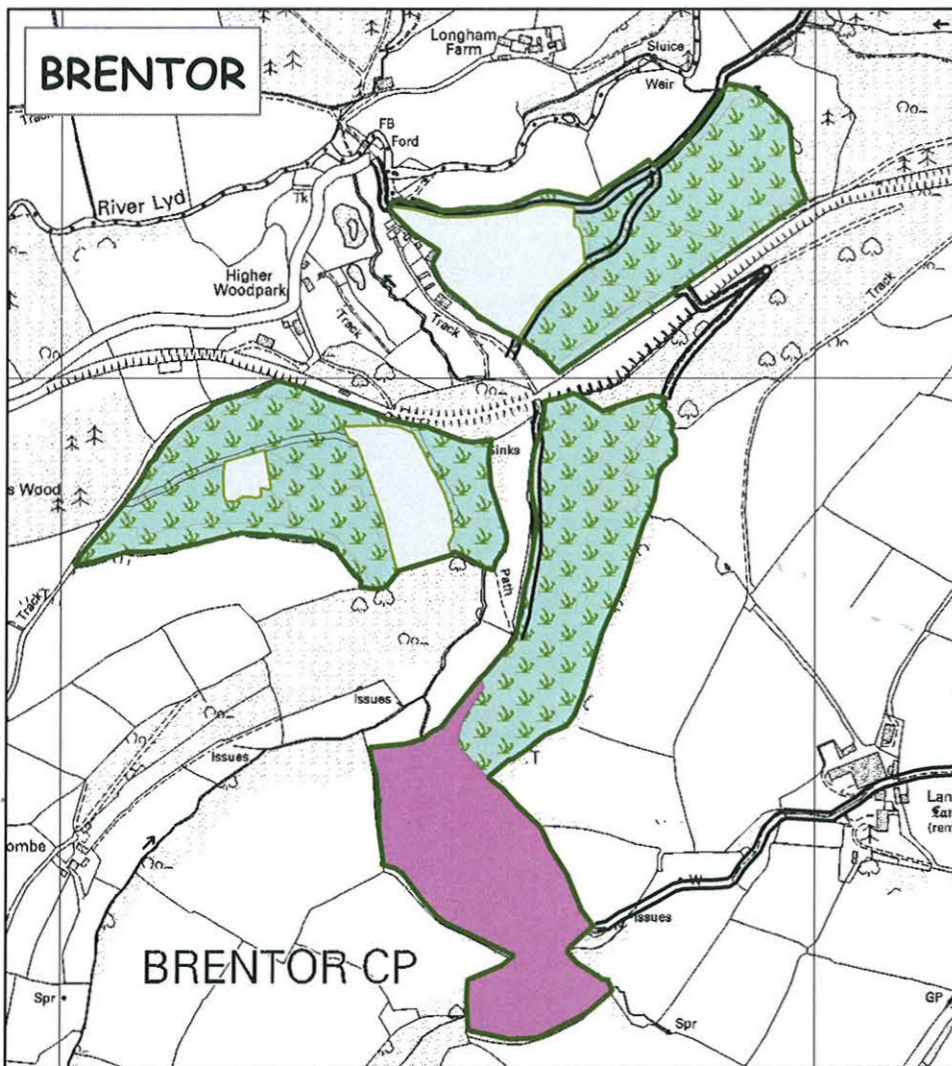
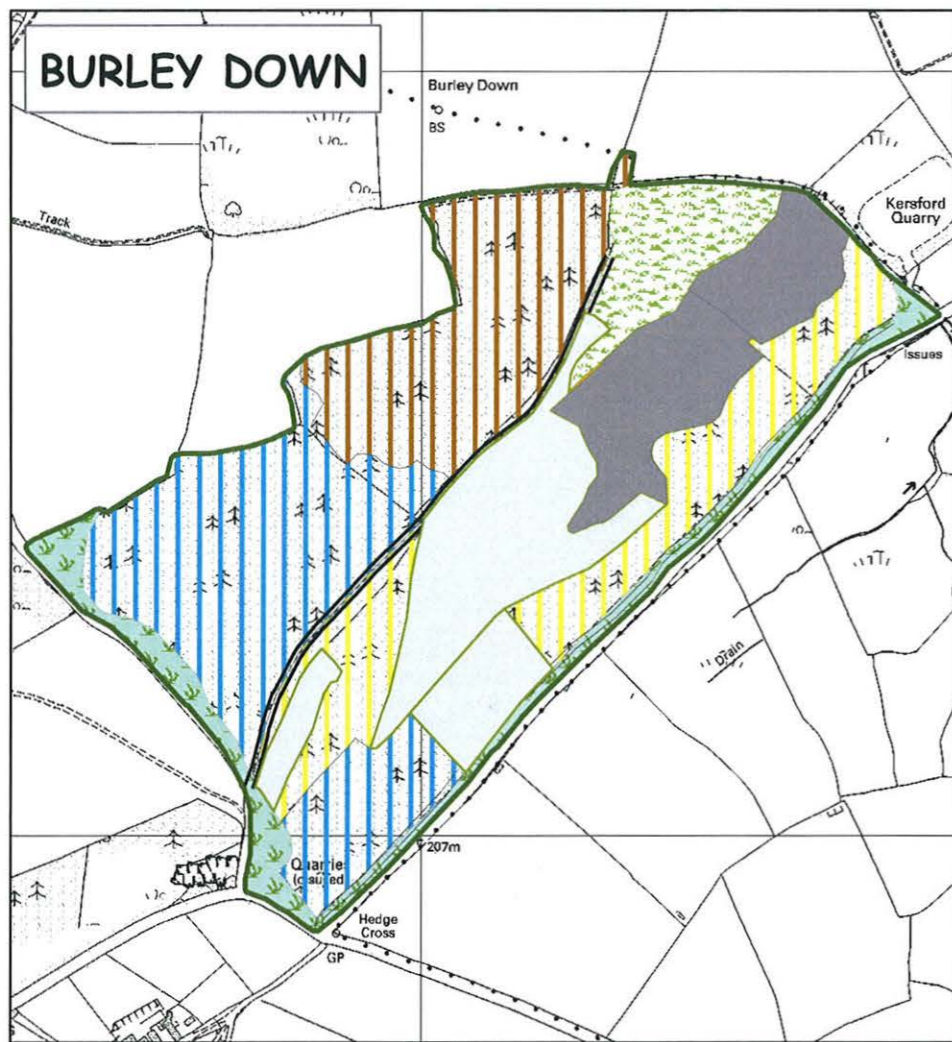

Felling & Silvicultural Systems

- Clearfell 2017-2021
- Clearfell 2027-2031
- Clearfell 2032-2036
- Clearfell 2037-2041
- Clearfell 2042-2046
- Clearfell 2047-2051
- Clearfell 2052-2056
- Irregular Shelterwood
- Natural Reserve
- Felled Area
- Areas currently felled due to disease control
- Existing Open Space
- Forest Road
- Forest Ride

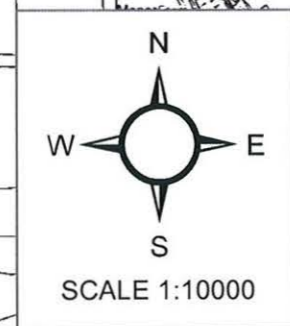

Lydford Forest Design Plan

This map is based upon Ordnance Survey material with the permission of Ordnance Survey on behalf of the Controller of Her Majesty's Stationery Office © Crown Copyright. Unauthorised reproduction infringes Crown Copyright and may lead to prosecution or civil proceedings. Forestry Commission, 100025498

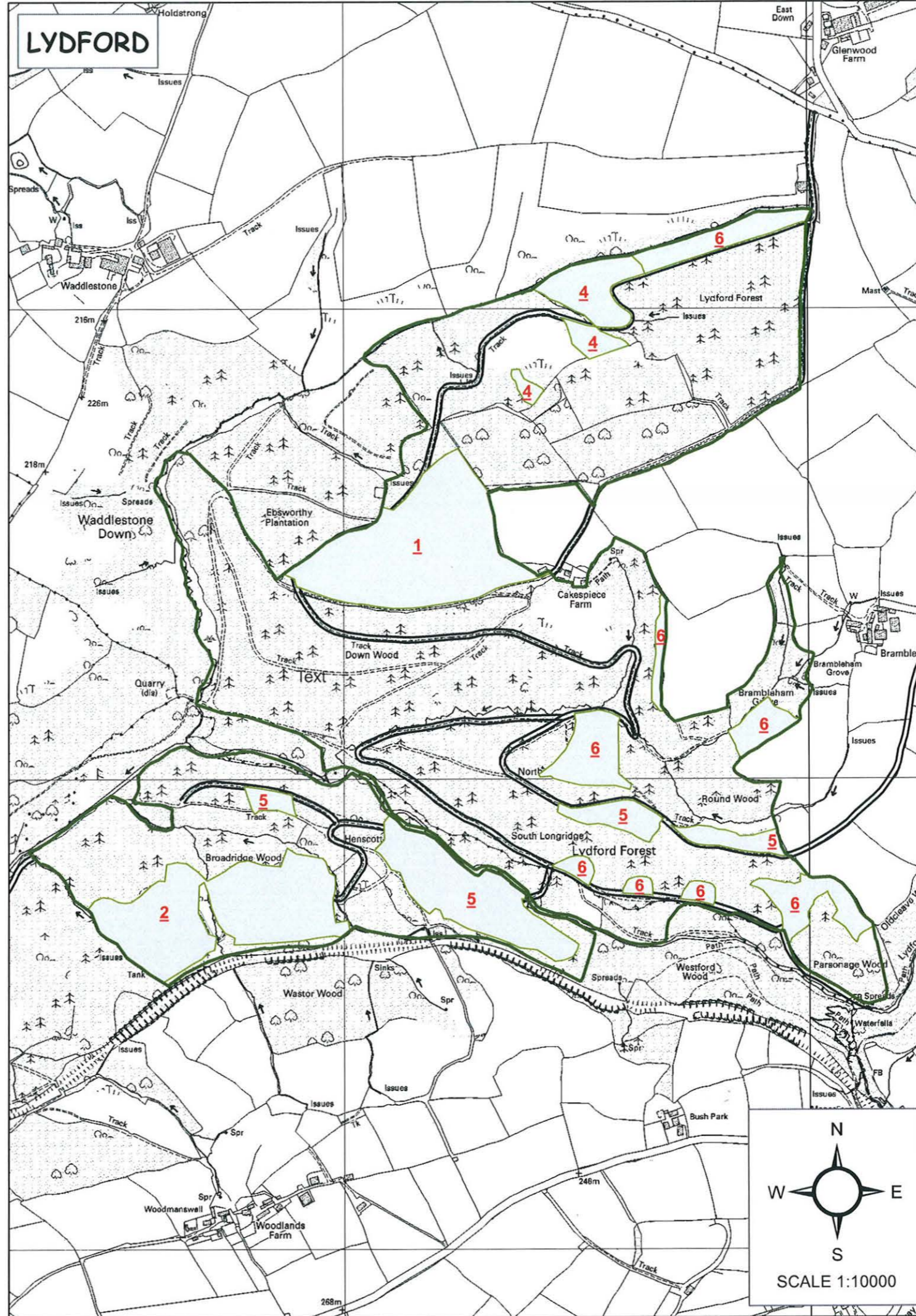
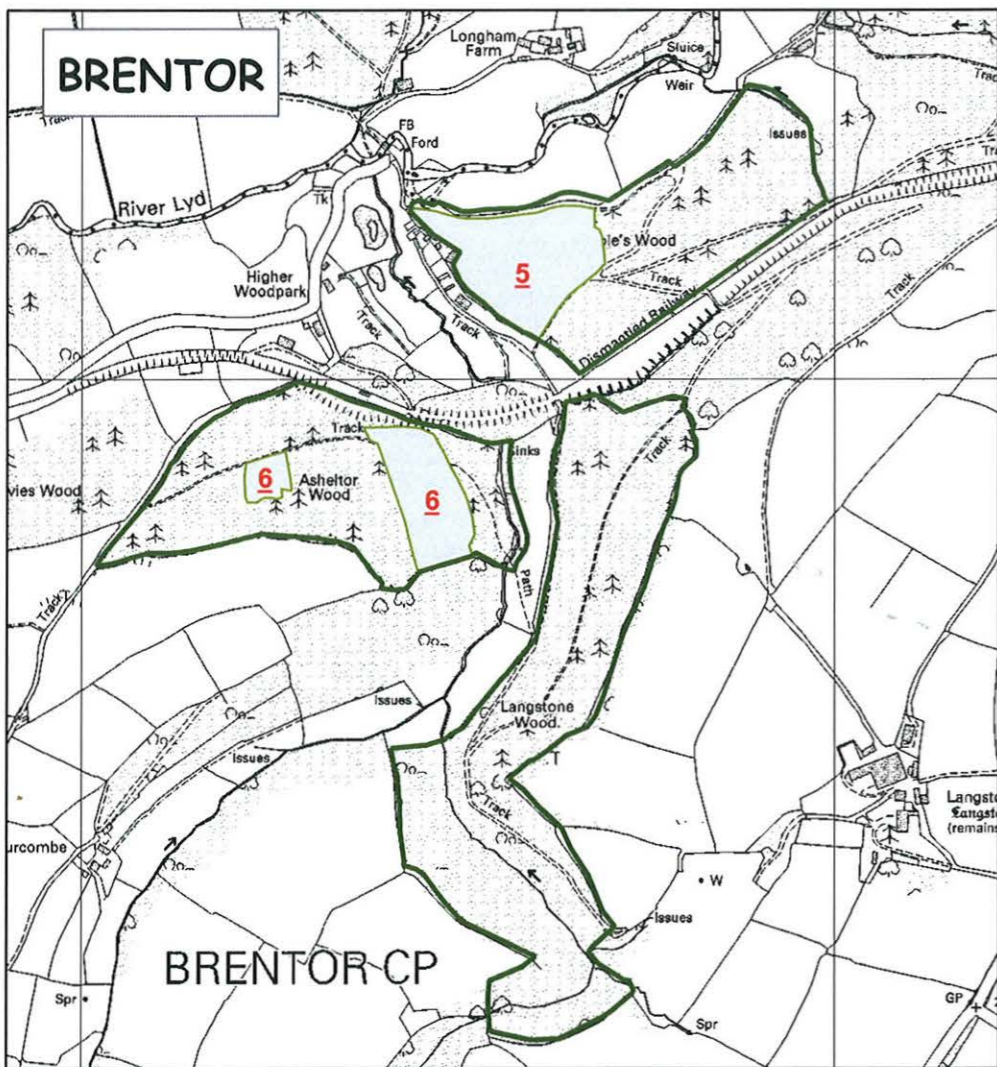
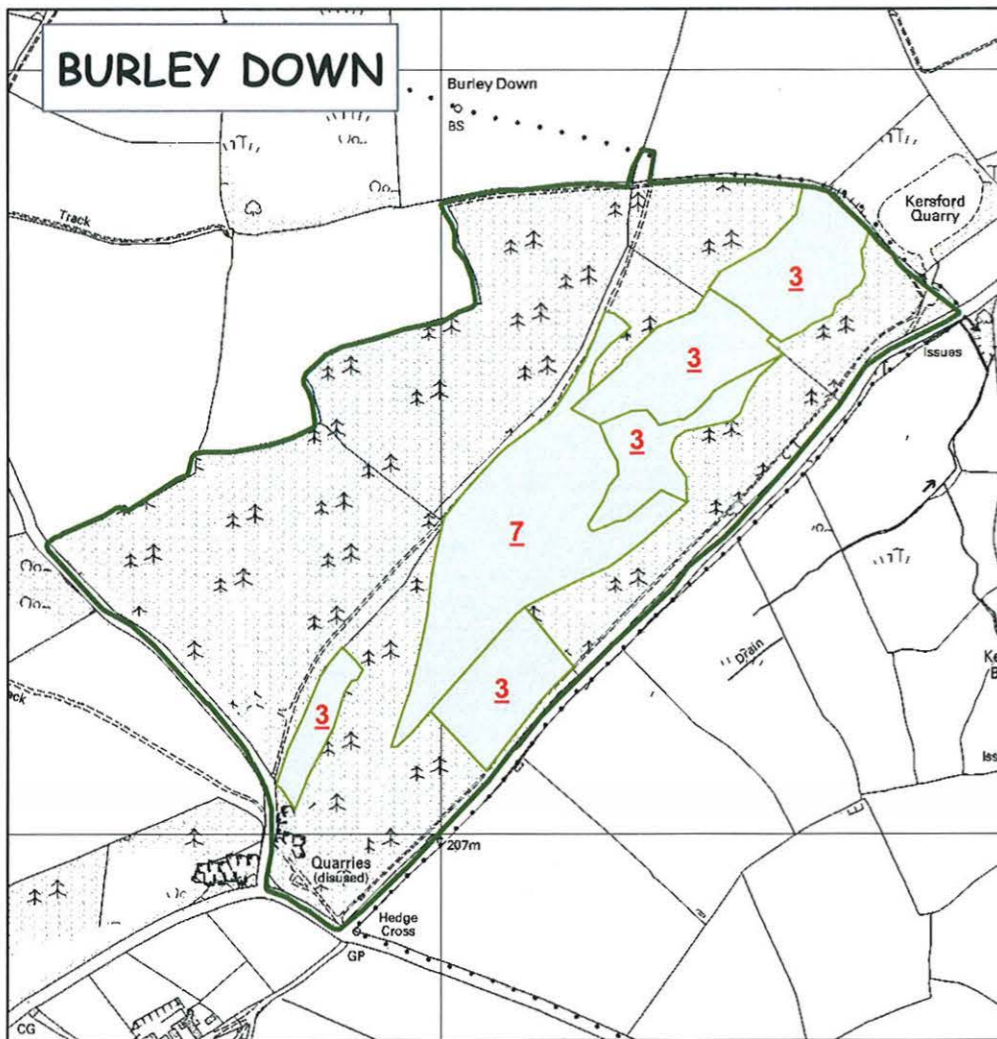

Indicative Restock Proposals for Felled Areas

- 1/ Restock at 2500 stems/ha, mixed BL comprising approximately 70% Oak, 20% Ash, 10% minor species to suit soils and aspect.
- 2/ Restock at 2500 stems/ha, mixed BL comprising approximately 20% Oak, 70% Ash, 10% minor species to suit soils and aspect.
- 3/ Restock 2500 stems/ha, restock mixed conifer comprising approximately 50% DF & 50% SS.
- 4/ Restock 2500 stems/ha, restock conifer comprising 100% DF.
- 5/ Some existing mixed broadleaves at average of less than 100 stems/ha, enrich with 1100 stems/ha Oak.
- 6/ Some existing semi-mature mixed broadleaves retained at an average of less than 200 stems/ha, successional habitat to high forest.
- 7/ Some existing mixed broadleaves at average of 800 stems/ha. Enrich with DF to give mixed woodland.

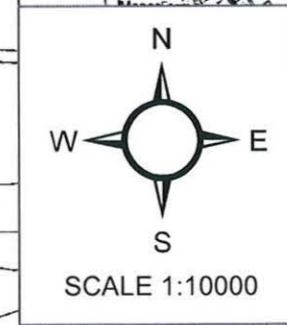

Lydford Forest Design Plan

This map is based upon Ordnance Survey material with the permission of Ordnance Survey on behalf of the Controller of Her Majesty's Stationary Office © Crown Copyright. Unauthorised reproduction infringes Crown Copyright and may lead to prosecution or civil proceedings. Forestry Commission. 100025498

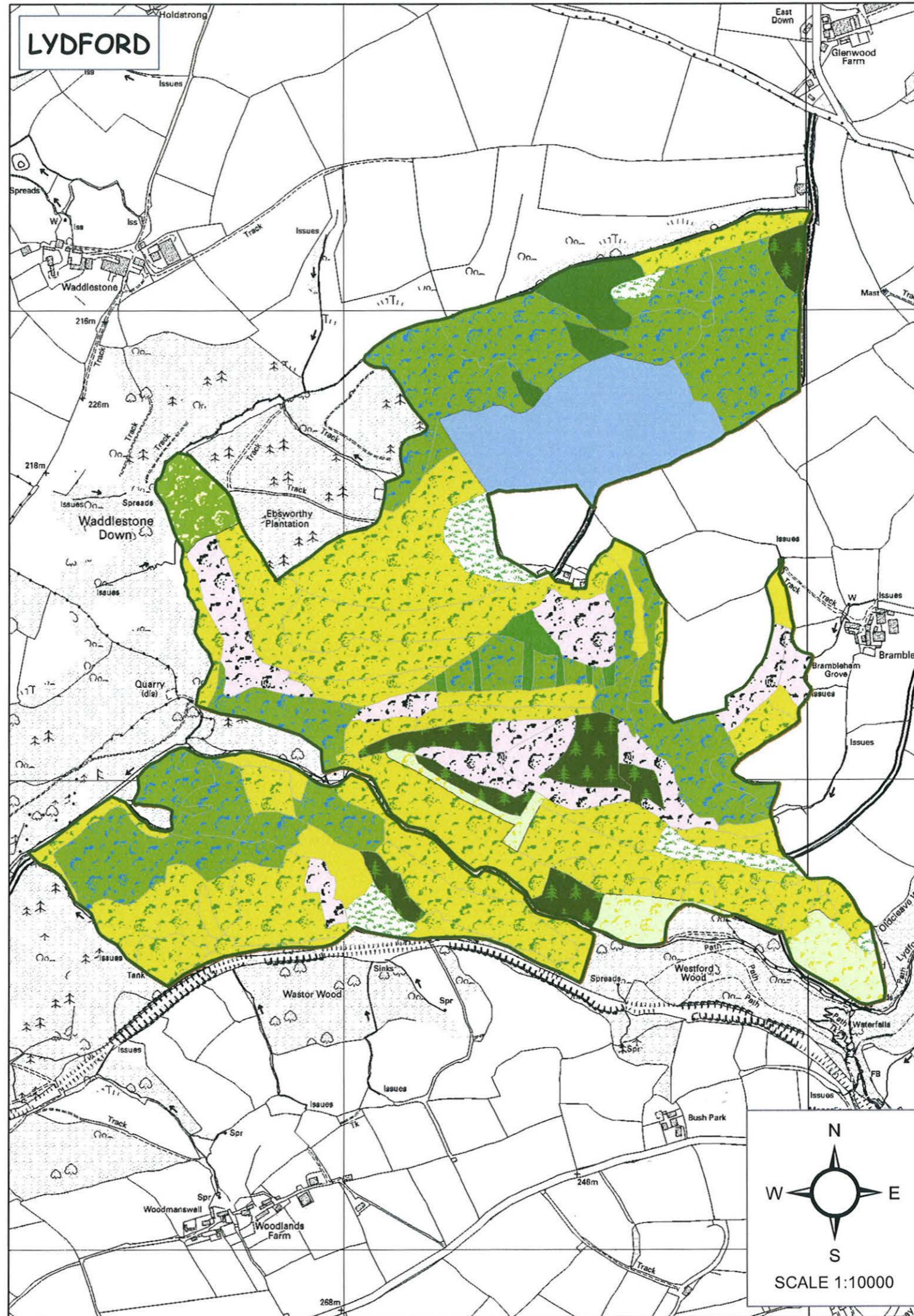
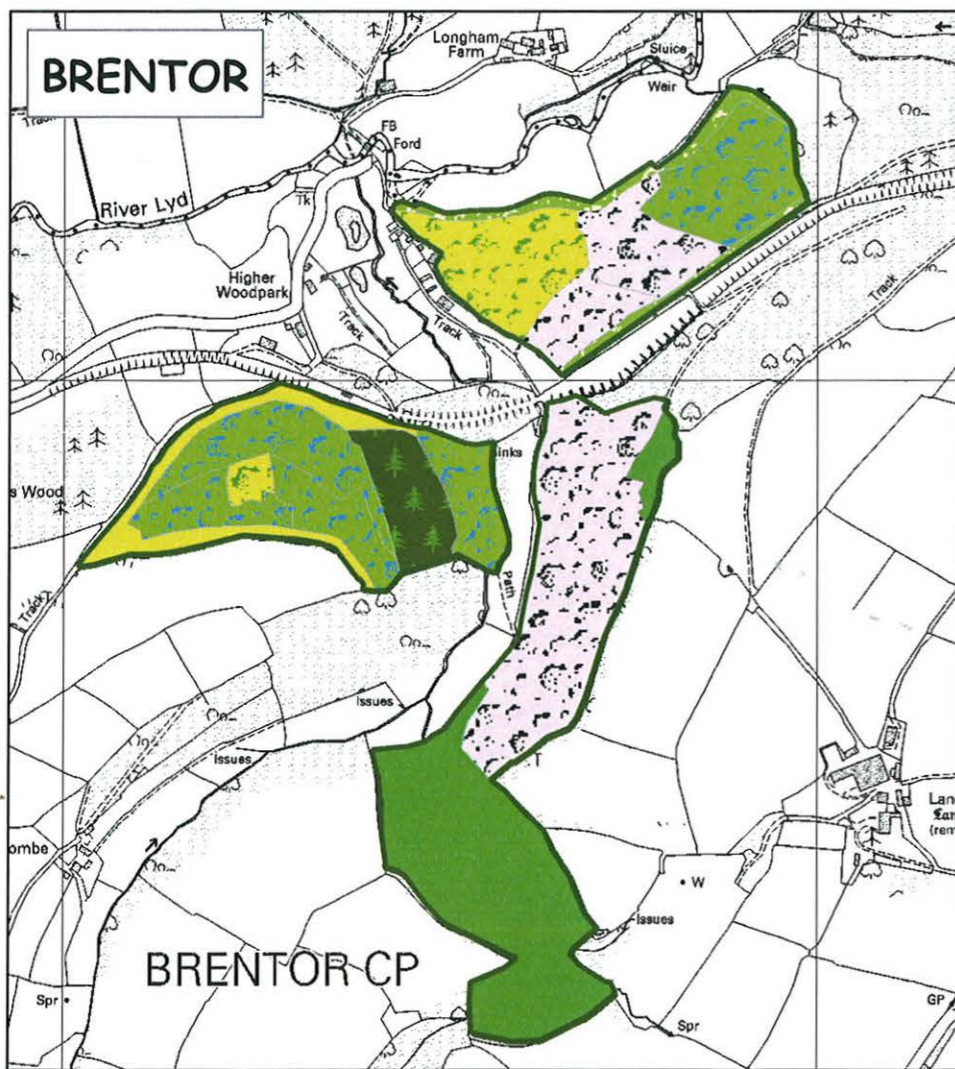
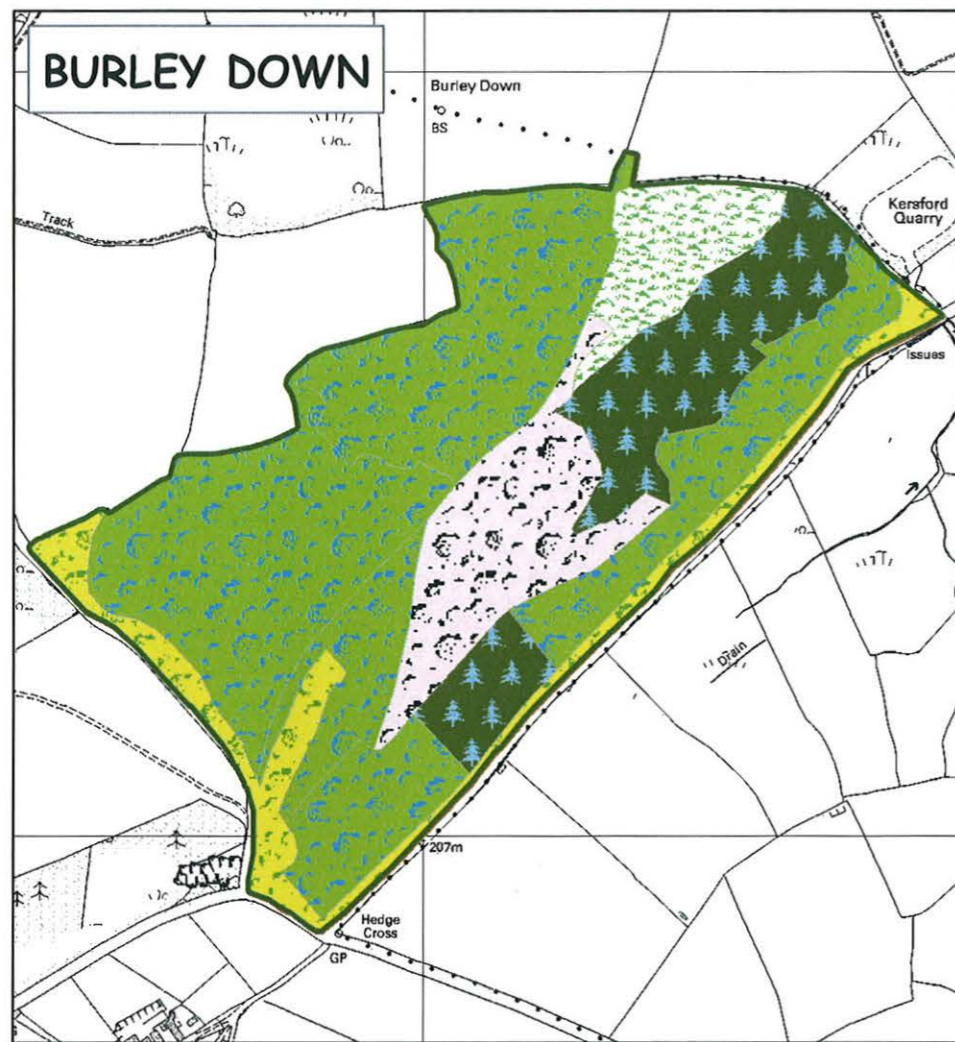

Long Term Species

-  Mixed Broadleaf
-  Douglas Fir
-  Scots Pine
-  Oak
-  Oak with Beech
-  Douglas Fir/Sitka Spruce
-  Mixed Broadleaf with Spruce
-  Mixed broadleaf/Mixed conifer
-  Mixed Broadleaf with Fir
-  Mixed broadleaf with Oak
-  Mixed broadleaf with Beech
-  Open Area

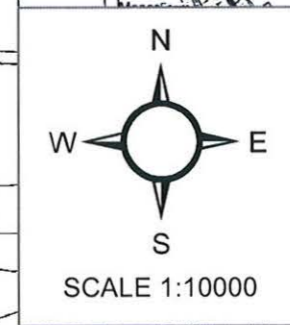

Lydford Forest Design Plan

This map is based upon Ordnance Survey material with the permission of Ordnance Survey on behalf of the Controller of Her Majesty's Stationery Office © Crown Copyright. Unauthorised reproduction infringes Crown Copyright and may lead to prosecution or civil proceedings. Forestry Commission. 100025498