

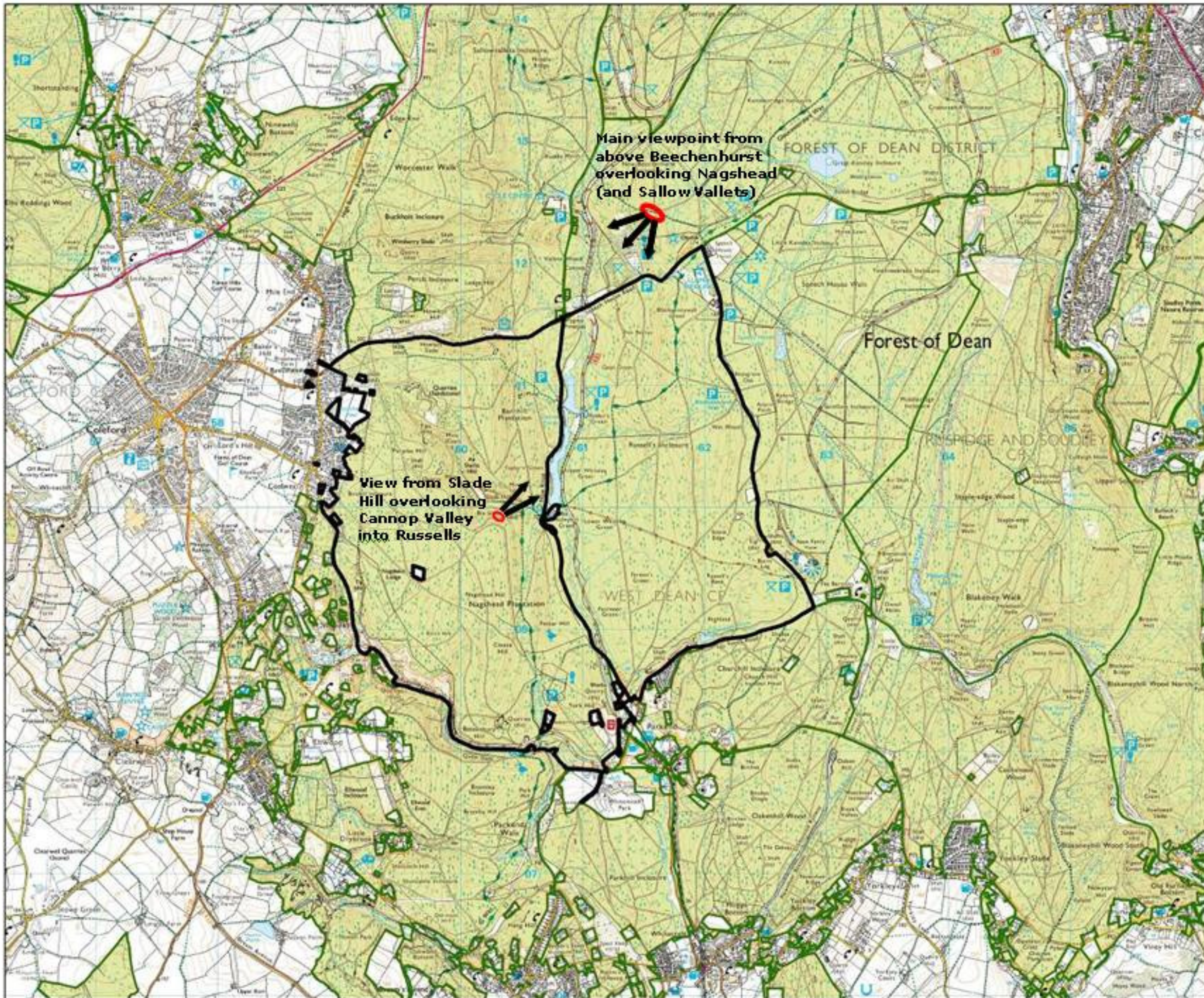

Forestry Commission
England

West England Forest District

Forest Design Plan
NAGSHEAD AND
RUSSELLS INCLOSURE
2013 - 2023
Location



Scale 1:30,000



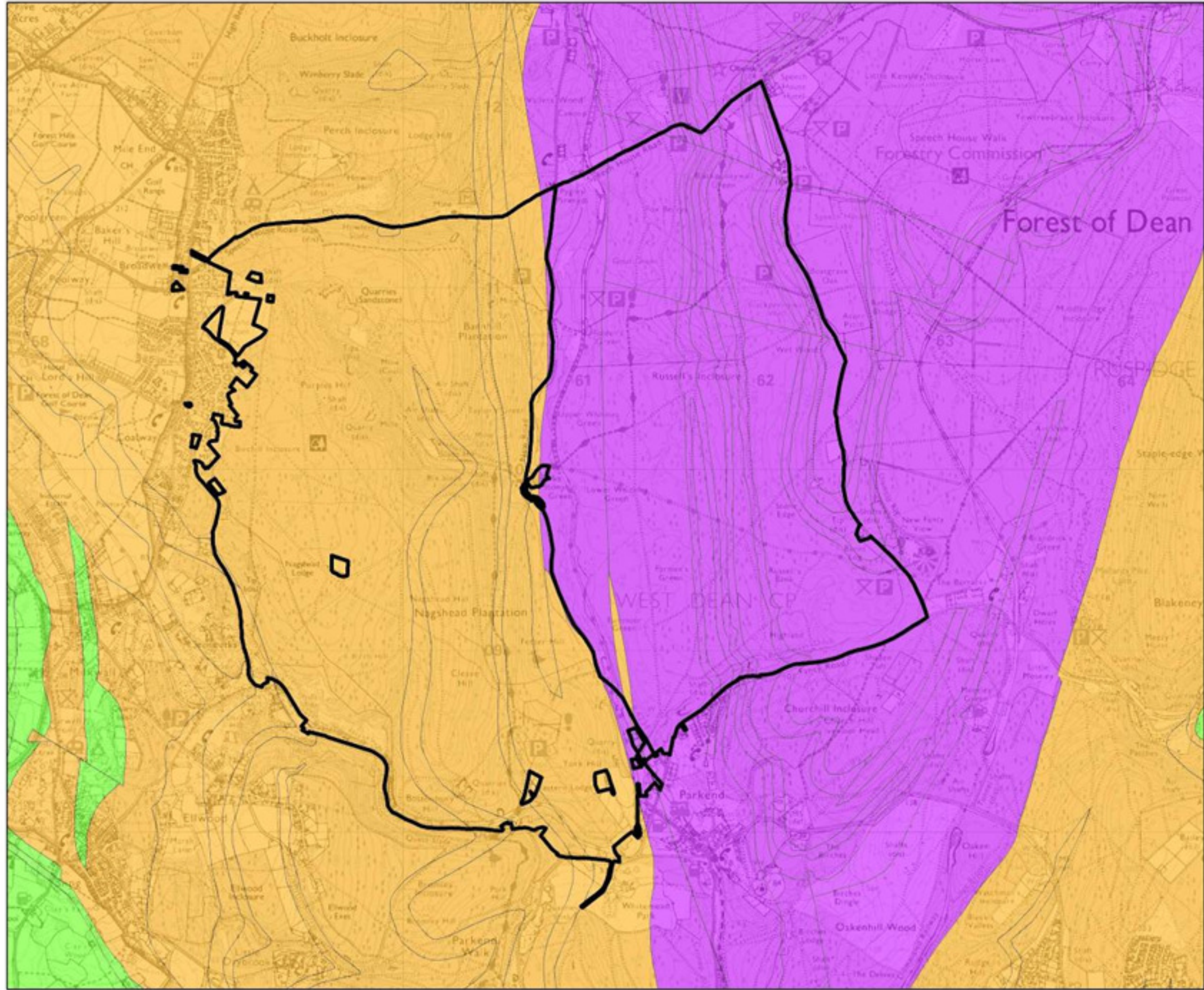

This map is based upon Ordnance Survey material with the permission of Ordnance Survey on behalf of the Controller of Her Majesty's Stationery Office Crown Copyright. Unauthorised reproduction infringes Crown Copyright and may lead to prosecution or civil proceedings. Forestry Commission, 18025408 2010





**Forestry Commission
England**

West England Forest District

**Forest Design Plan
NAGSHEAD AND
RUSSELLS INCLOSURE
2013 - 2023
Geology**

Legend

-  Nagshhead_FDP_boundary
-  Sandstones
-  Mudstones and sandstones

Scale 1:20,000



Forestry Commission woodlands have been certified in accordance with the rules of the Forest Stewardship Council.





Forestry Commission
England

West England Forest District

Forest Design Plan
NAGSHEAD AND
RUSSELLS INCLOSURE
2013 - 2023
Soils

Legend

	Nagshead_FDP_boundary
	<all other values>
	1 [Typical brown earth]
	1d [Basic brown earth]
	1u [Upland brown earth]
	1z [Podzolic brown earth]
	2s [Mining spoil, stony or coarse textured]
	2m [Mining spoil, shaly or fine textured]
	7 [Typical surface-water gley]
	7z [Podzolic surface-water gley]
	7b [Brown surface-water gley]

Scale 1:20,000

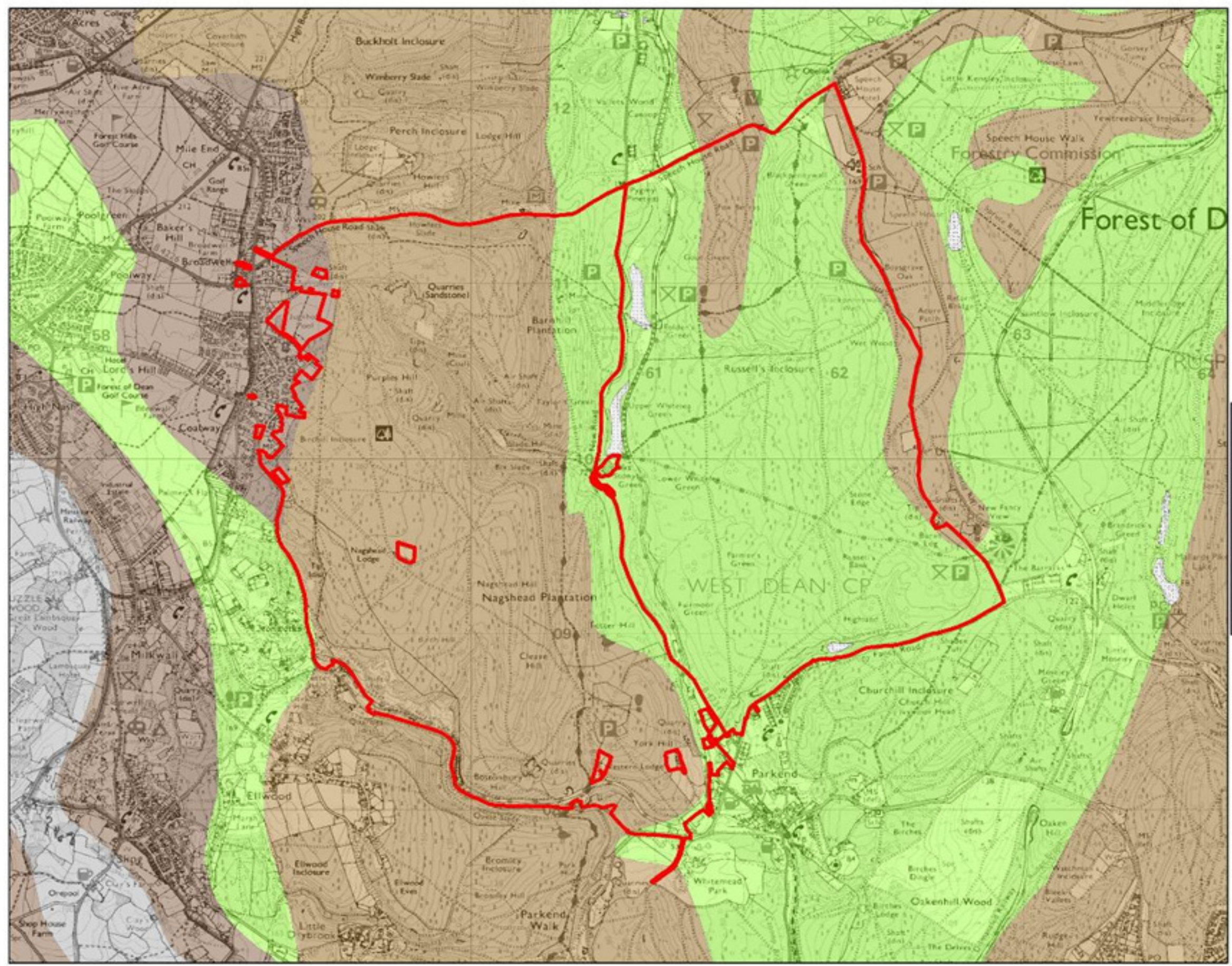

© Crown Copyright and Database Right. All rights reserved. Ordnance Survey Licence No. 100019000. This map is reproduced by permission of the Controller of Her Majesty's Stationery Office. Crown Copyright. Ordnance Survey Licence No. 100019000. This map is reproduced by permission of the Controller of Her Majesty's Stationery Office. Crown Copyright. Ordnance Survey Licence No. 100019000.

The gentle sloping elevations of Russells give way to a much steeper more diverse landform on the eastern side of Nagshead; created by the steep sided valleys that run from the Cannop Valley up onto the plateau of Nagshead in the west.

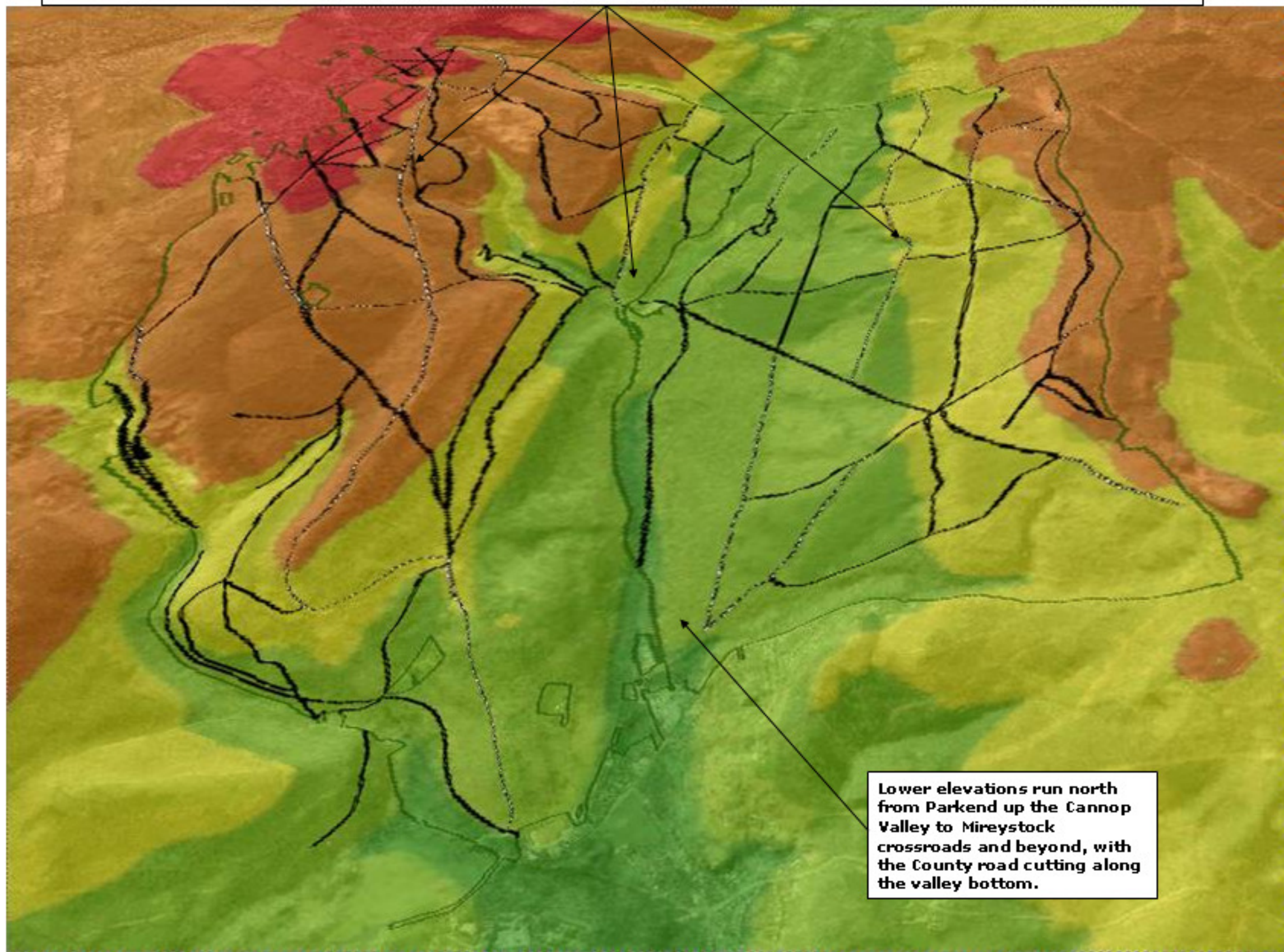

Lower elevations run north from Parkend up the Cannop Valley to Mireystock crossroads and beyond, with the County road cutting along the valley bottom.



Forestry Commission
England

West England Forest District

Forest Design Plan
NAGSHEAD AND
RUSSELLS INCLOSURE
2013 - 2023
Landform Analysis

Legend

- Ridges / High Elevations
-
-
-
- Valleys / Low Elevations



Forestry Commission
England

West England Forest District

Forest Design Plan
NAGSHEAD AND
RUSSELLS INCLOSURE
2013 - 2023
Current Species

Legend

- Forest Ride
- Forest Road
- Evergreen conifers
- Deciduous conifers
- Native broadleaves
- Non-native broadleaves
- SC

Scale 1:20,000



Forestry Commission
woodlands have
been certified in
accordance with the
rules of the Forest
Stewardship Council.



PEFC
The mark of
responsible forestry

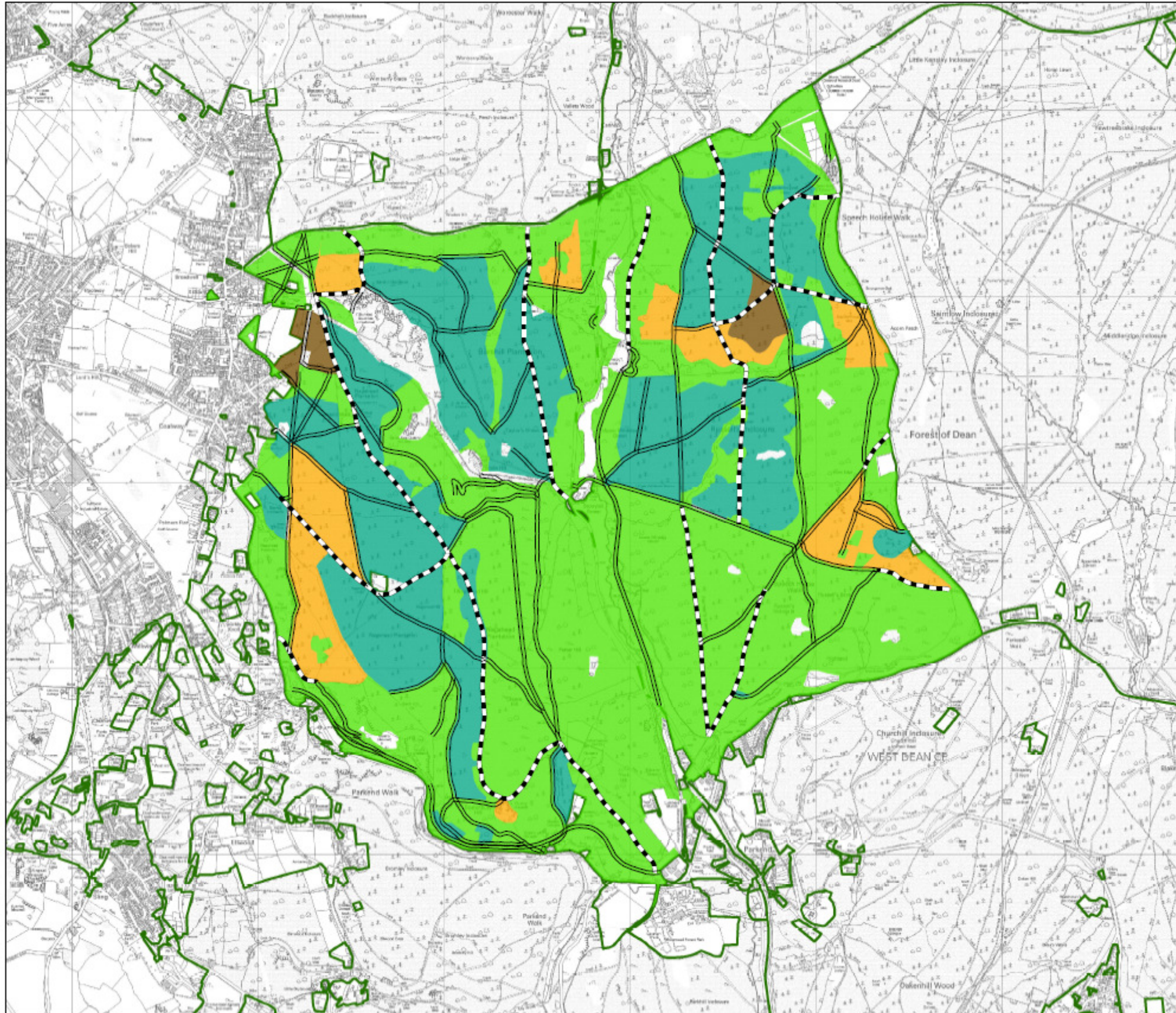













Forestry Commission
England

West England Forest District

**Forest Design Plan
NAGSHEAD AND
RUSSELLS INCLOSURE
2013 - 2023
Age Class Structure
(principal component)**

Legend

-  Pre-1900
-  1910-1919
-  1920-1929
-  1930-1939
-  1940-1949
-  1950-1959
-  1960-1969
-  1970-1979
-  1980-1989
-  1990-1999
-  2000-2012

Scale 1:20,000



Forestry Commission
woodlands have
been certified in
accordance with the
rules of the Forest
Stewardship Council

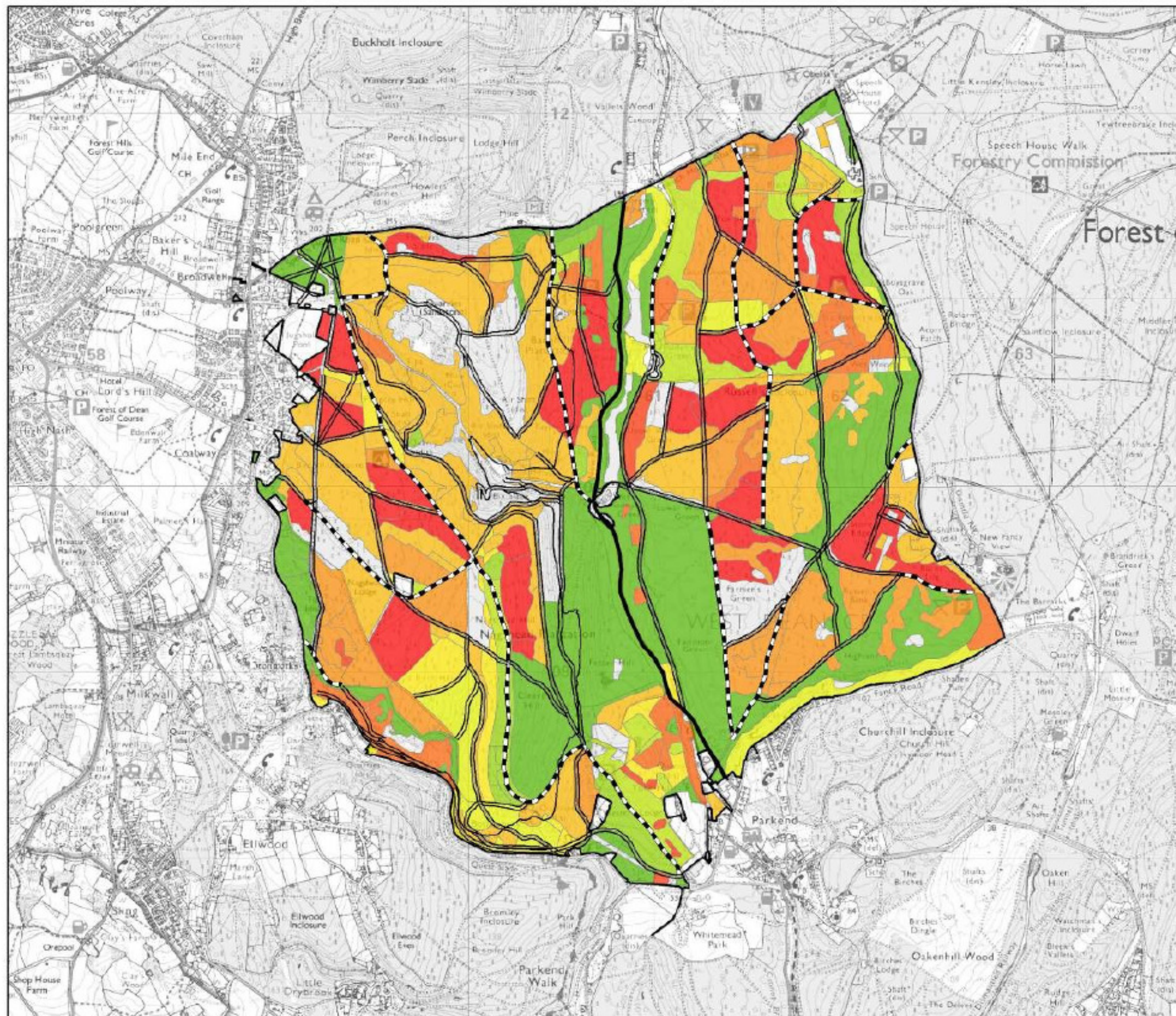



Forestry Commission
England

West England Forest District

Forest Design Plan
NAGSHEAD AND
RUSSELLS INCLOSURE
2013 - 2023
Woodland Naturalness

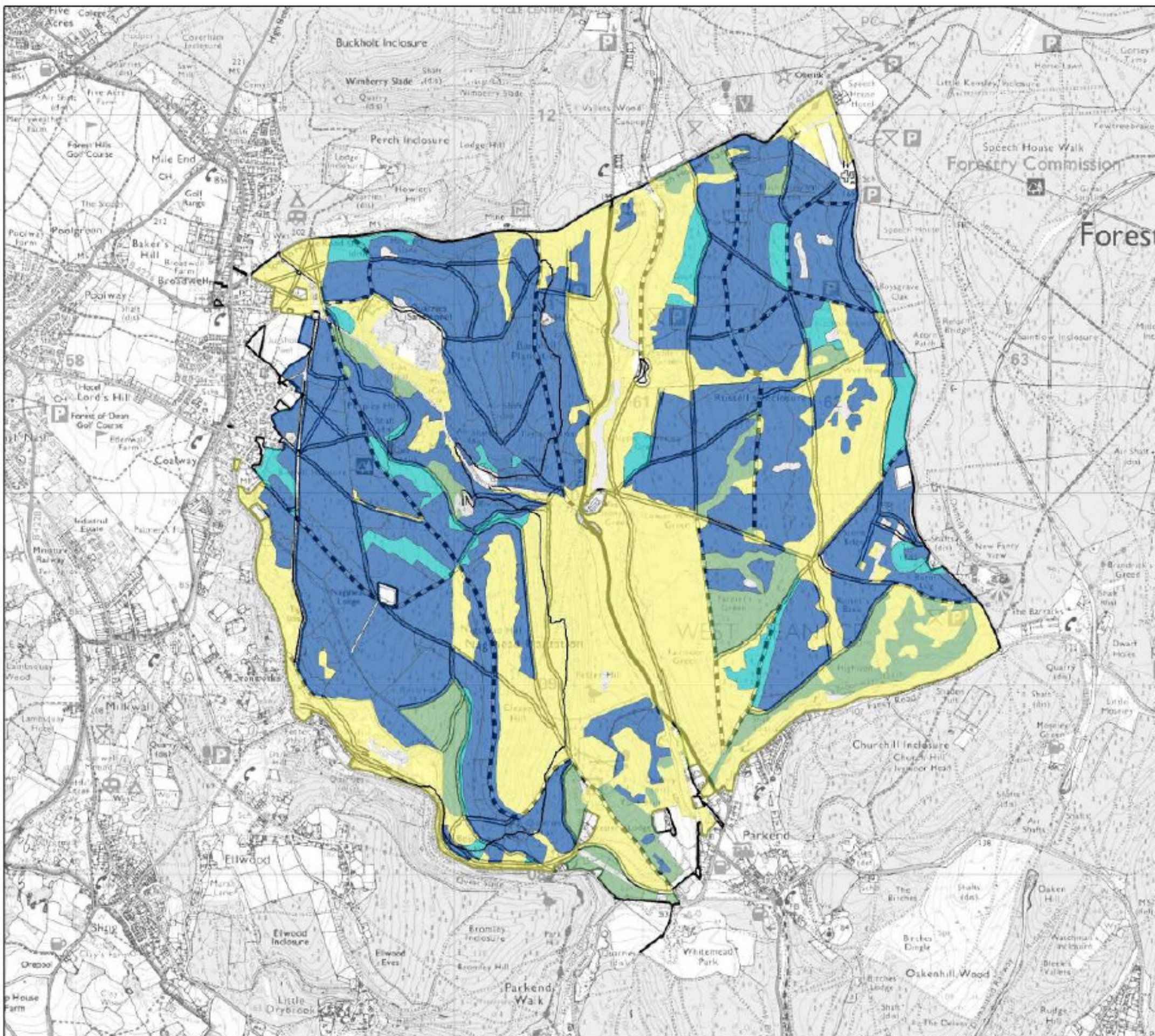

Legend

- >80% site native species
- 50-80% site native species
- Plantation <20-50% site native species
- Plantation <20% site native species













Scale 1:20,000



© This map is based upon Ordnance Survey material with the permission of Ordnance Survey on behalf of the Controller of Her Majesty's Stationery Office. Copyright: This unauthorised reproduction infringes Crown Copyright and any applicable provisions of the Copyright, Designs and Patents Act 1988. Forestry Commission, 19005409 2013

Forest Design Plan
NAGSHEAD AND
RUSSELLS INCLOSURE
2013 - 2023
Archaeology

Legend

-  Nagshead_FDP_boundary
-  Place Name
-  earthwork
-  mining
-  misc
-  platform
-  pond
-  quarry
-  stone
-  structure
-  well
-  Linear Heritage Features
-  Area of Heritage Features
-  Heritage Features Impact Zone
-  SAM: Consult English Heritage
-  Consult County Archaeologist
-  Maintain features in their current form
-  Suspected archaeological interest

Scale 1:20,000

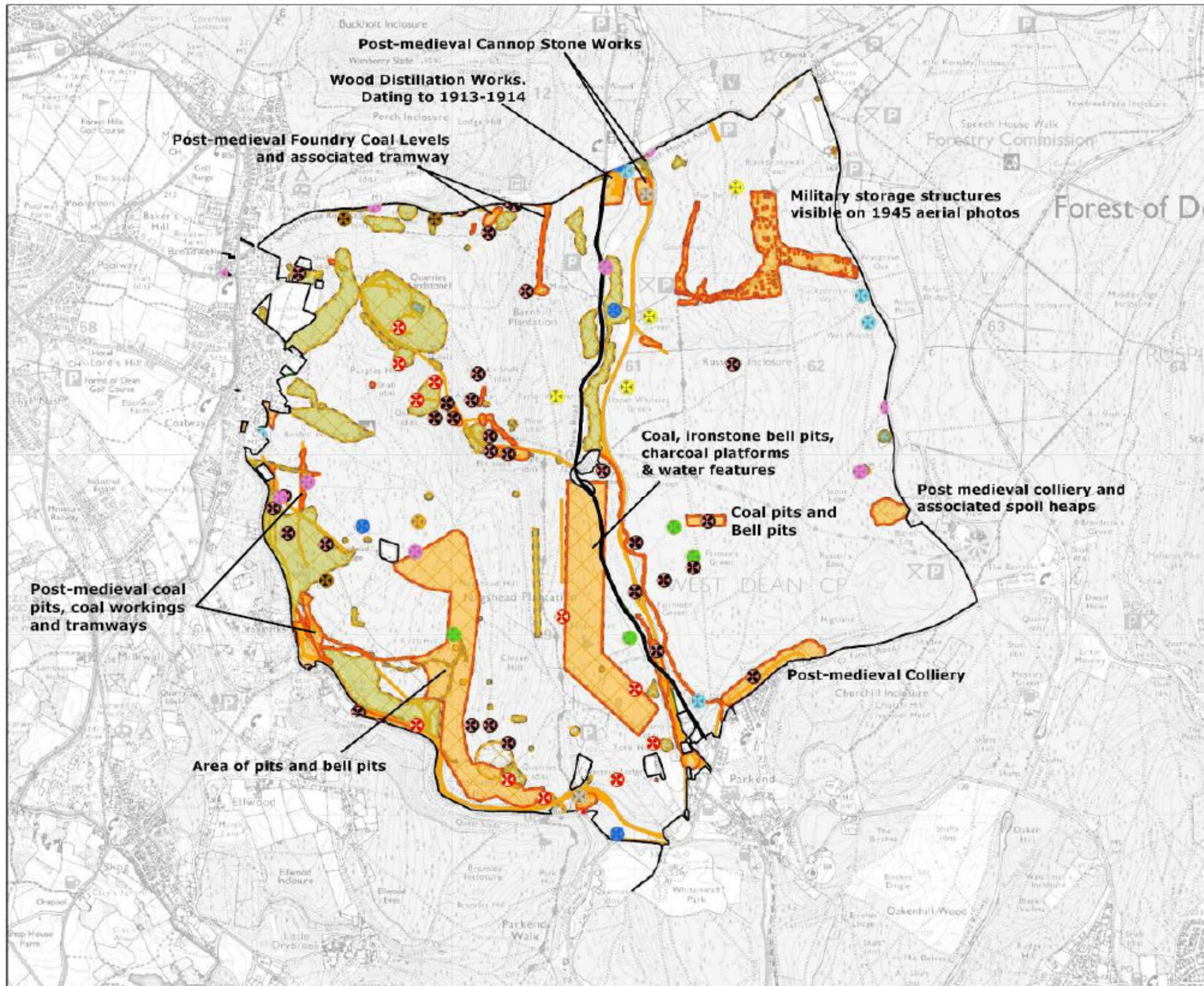



Forestry Commission
England

West England Forest District

Forest Design Plan
NAGSHEAD AND
RUSSELLS INCLOSURE
2013 - 2023
Conservation Features

Legend

- Nagshead_FDP_boundary
- Nagshead_open_water
- Nagshead_watercourses
- Nagshead_Floral_Carpet
- SSSI_to_East
- Nagshead_avenues
- Nagshead_Significant_trees
- Bats
- Great Crested Newt
- Dormouse
- Otter
- Bat roost
- Nightjar / Hawfinch
- Flora
- Reptile/amphibian
- Invertebrate
- Otter
- Forest Ride
- Forest Road

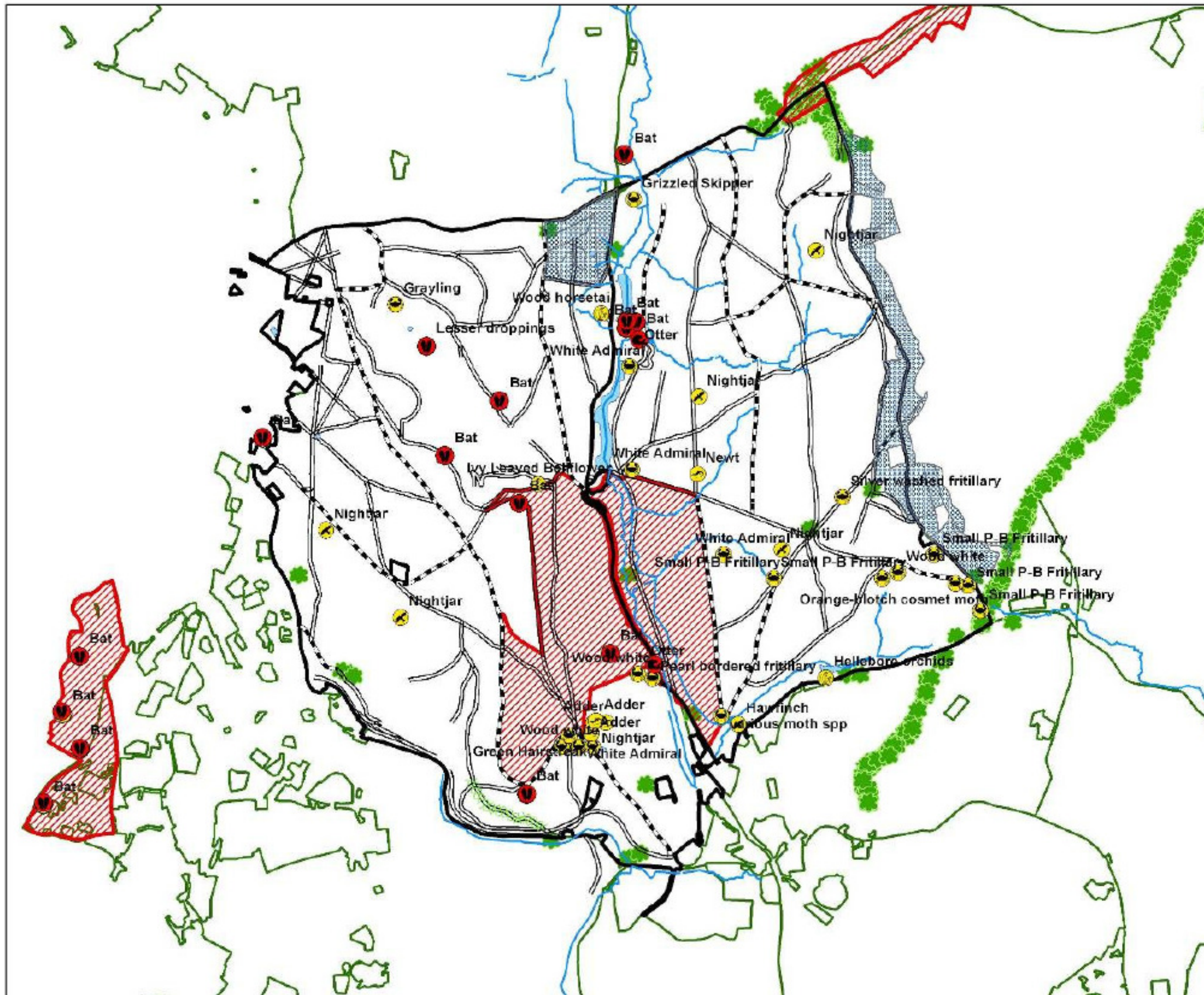

FSC
www.fsc.org



PEFC
www.pefc.org



Forestry Commission
England

West England Forest District

Forest Design Plan
NAGSHEAD AND
RUSSELLS INCLOSURE
2013 - 2023
Conservation Area

Legend

- Nagshead_FDP_boundary
- Nagshead SSSI
- Speech House SSSI
- Old Ham & Old Bow SSSI
- FC Natural Reserve
- FC/RSPB
- FC/GWT
- Regionally Important Geological Site (RIGS)
- Open Water
- Watercourses
- Forest Road
- Forest Ride

Scale 1:20,000

