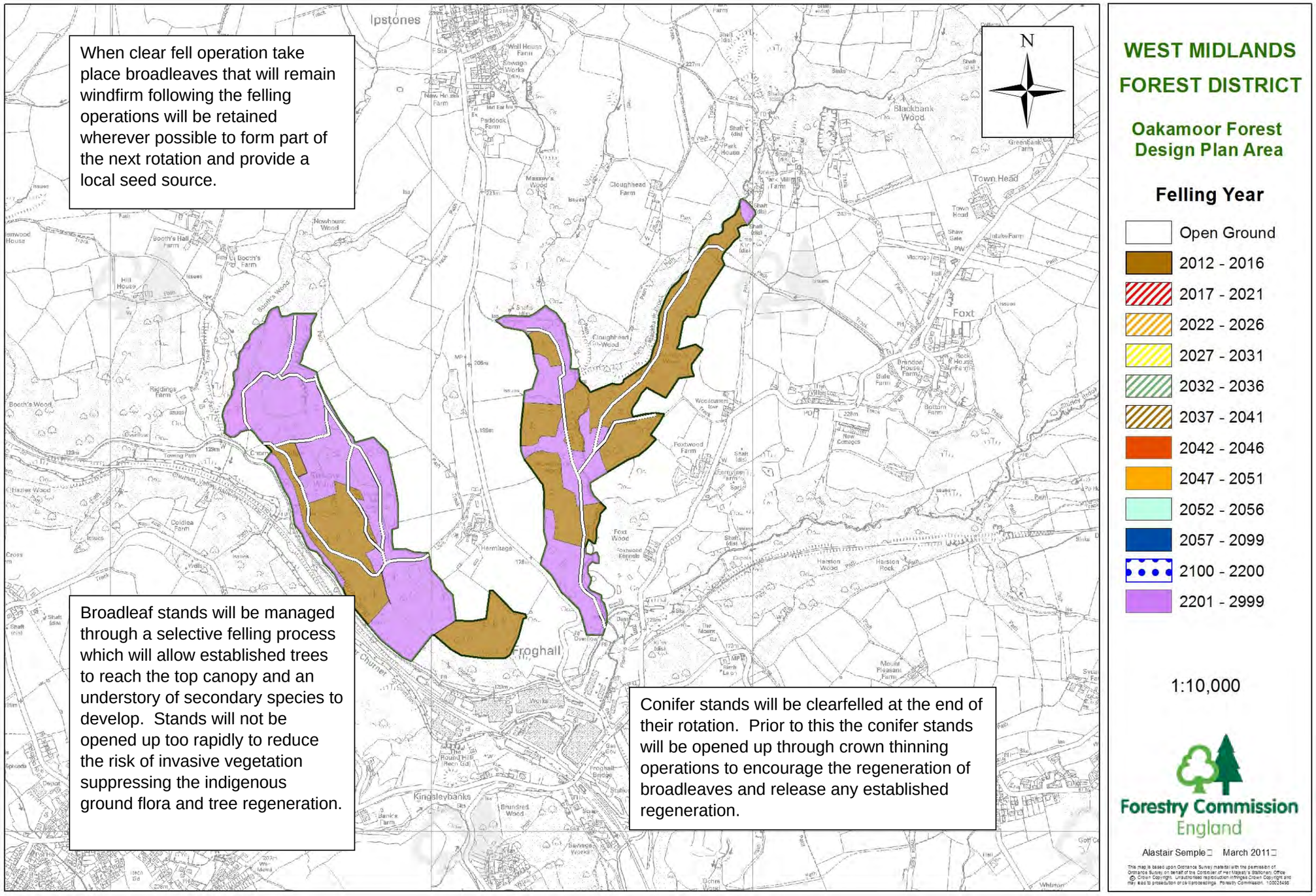
When clear fell operation take place broadleaves that will remain windfirm following the felling operations will be retained wherever possible to form part of the next rotation and provide a local seed source.
Broadleaf stands will be managed through a selective felling process which will allow established trees to reach the top canopy and an understory of secondary species to develop. Stands will not be opened up too rapidly to reduce the risk of invasive vegetation suppressing the indigenous ground flora and tree regeneration.
Conifer stands will be clearfelled at the end of their rotation. Prior to this the conifer stands will be opened up through crown thinning operations to encourage the regeneration of broadleaves and release any established regeneration.
N
Ipstones
Froghall
Foxt
Town Head
Kingsleybanks
WEST MIDLANDS FOREST DISTRICT
Oakamoor Forest Design Plan Area
Felling Year
Open Ground
2012 - 2016
2017 - 2021
2022 - 2026
2027 - 2031
2032 - 2036
2037 - 2041
2042 - 2046
2047 - 2051
2052 - 2056
2057 - 2099
2100 - 2200
2201 - 2999
1:10,000
Forestry Commission England
Alastair Semple March 2011

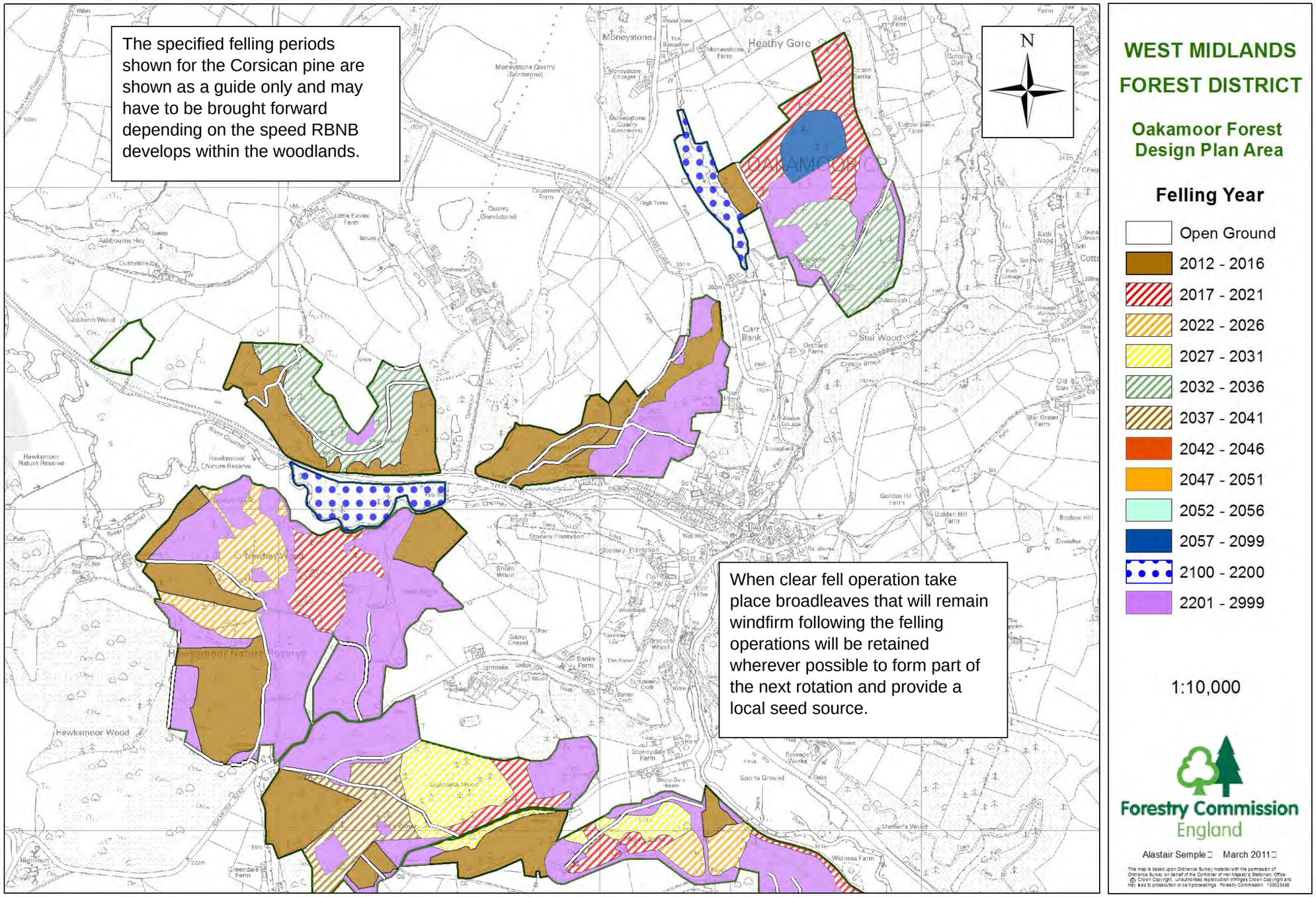
The specified felling periods shown for the Corsican pine are shown as a guide only and may have to be brought forward depending on the speed RBNB develops within the woodlands.
When clear fell operation take place broadleaves that will remain windfirm following the felling operations will be retained wherever possible to form part of the next rotation and provide a local seed source.
N
WEST MIDLANDS FOREST DISTRICT
Oakamoor Forest Design Plan Area
Felling Year
Open Ground
2012 - 2016
2017 - 2021
2022 - 2026
2027 - 2031
2032 - 2036
2037 - 2041
2042 - 2046
2047 - 2051
2052 - 2056
2057 - 2099
2100 - 2200
2201 - 2999
1:10,000
Forestry Commission England
Alastair Semple March 2011

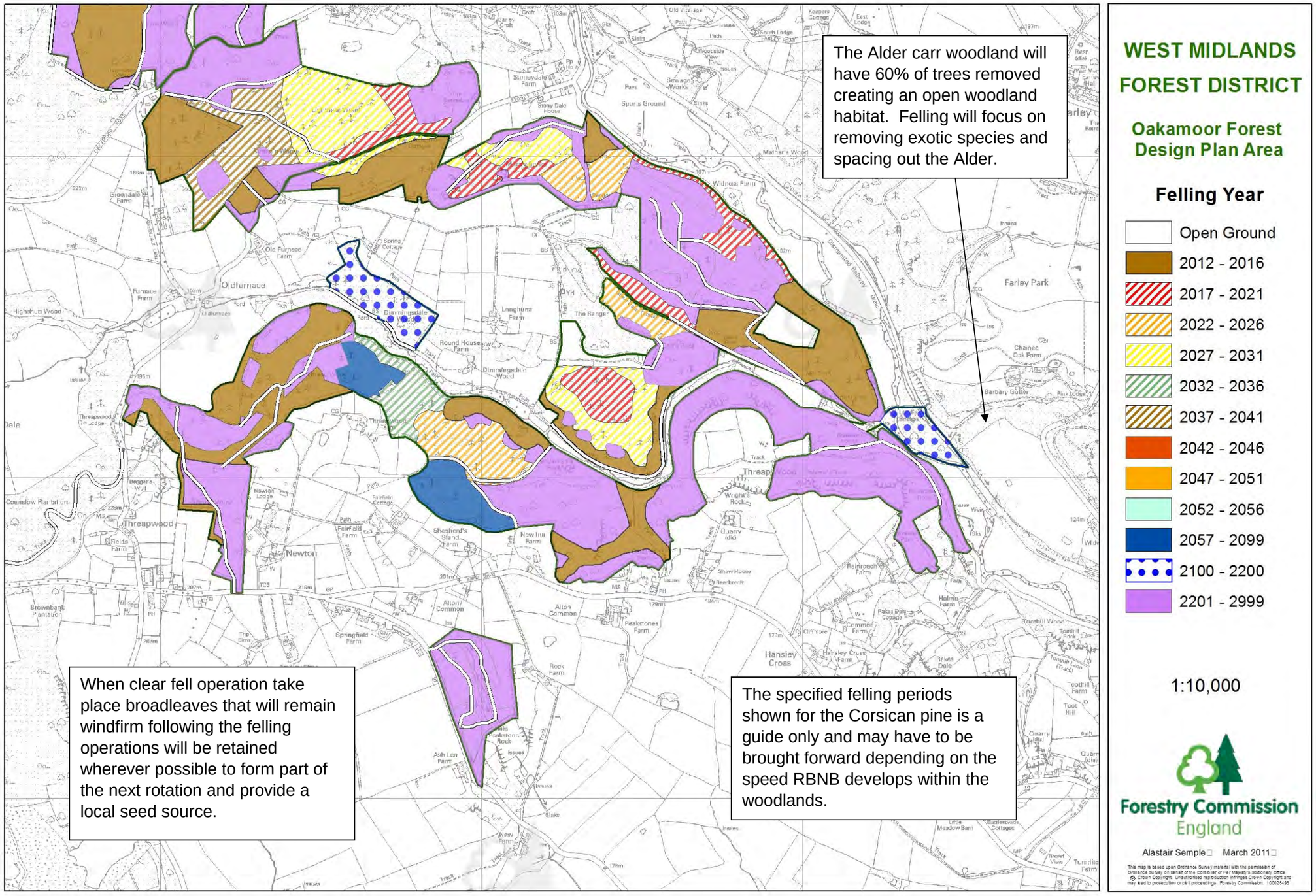
The Alder carr woodland will have 60% of trees removed creating an open woodland habitat. Felling will focus on removing exotic species and spacing out the Alder.
When clear fell operation take place broadleaves that will remain windfirm following the felling operations will be retained wherever possible to form part of the next rotation and provide a local seed source.
The specified felling periods shown for the Corsican pine is a guide only and may have to be brought forward depending on the speed RBNB develops within the woodlands.
WEST MIDLANDS FOREST DISTRICT
Oakamoor Forest Design Plan Area
Felling Year
Open Ground
2012 - 2016
2017 - 2021
2022 - 2026
2027 - 2031
2032 - 2036
2037 - 2041
2042 - 2046
2047 - 2051
2052 - 2056
2057 - 2099
2100 - 2200
2201 - 2999
1:10,000
Forestry Commission England
Alastair Semple March 2011

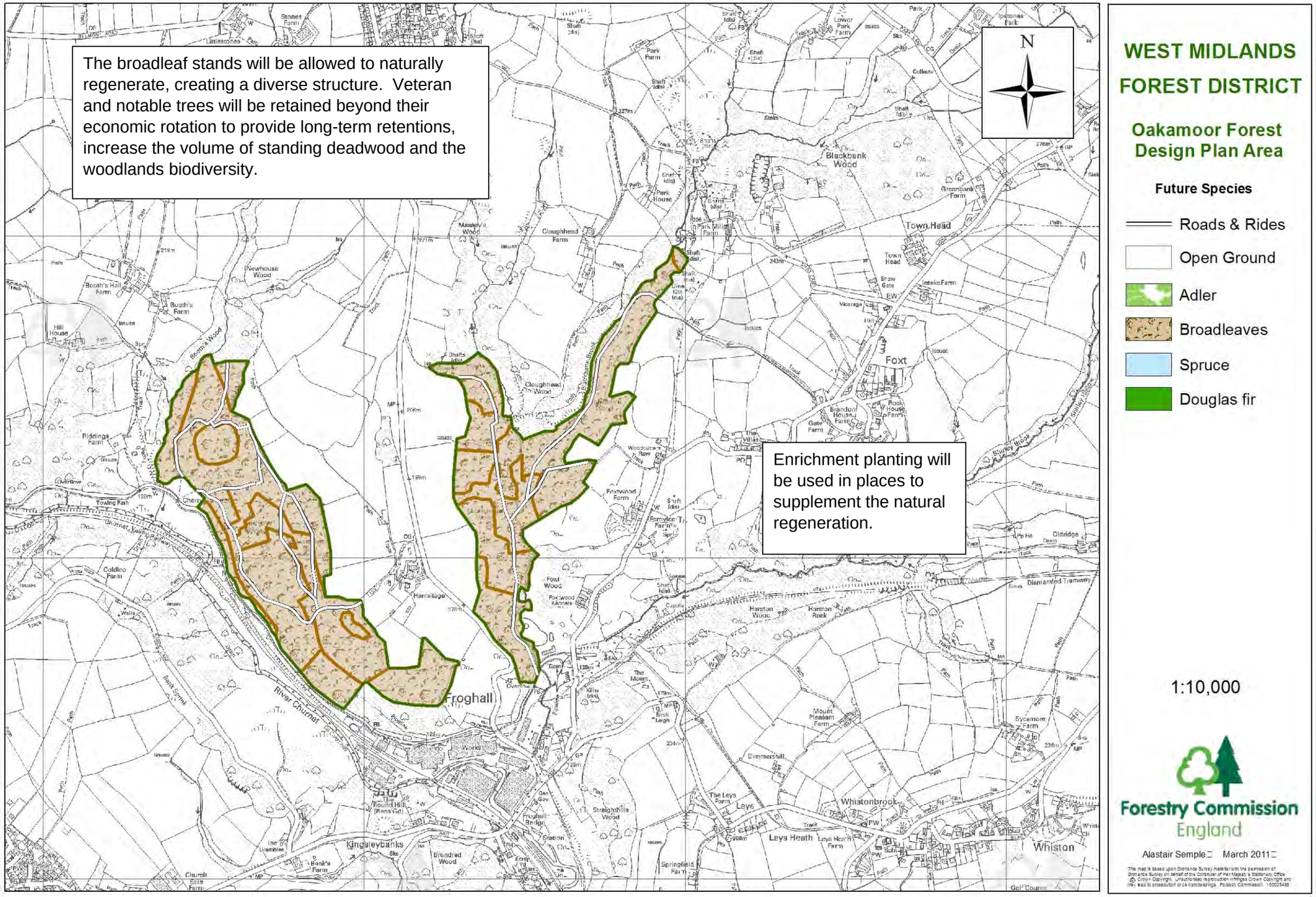
The broadleaf stands will be allowed to naturally regenerate, creating a diverse structure. Veteran and notable trees will be retained beyond their economic rotation to provide long-term retentions, increase the volume of standing deadwood and the woodlands biodiversity.
Enrichment planting will be used in places to supplement the natural regeneration.
N
WEST MIDLANDS FOREST DISTRICT
Oakamoor Forest Design Plan Area
Future Species
Roads & Rides
Open Ground
Adler
Broadleaves
Spruce
Douglas fir
1:10,000
Forestry Commission England
Alastair Semple March 2011
Blackbank Wood
Town Head
Foxt
Froghall
Whiston
Whistonbrook
Leys Heath
Kingsleybanks
River Churnet
Newhouse Wood
Cloughhead Wood
Hamitage
Oldridge
Diamantled Tramway

# Oakamoor FDP

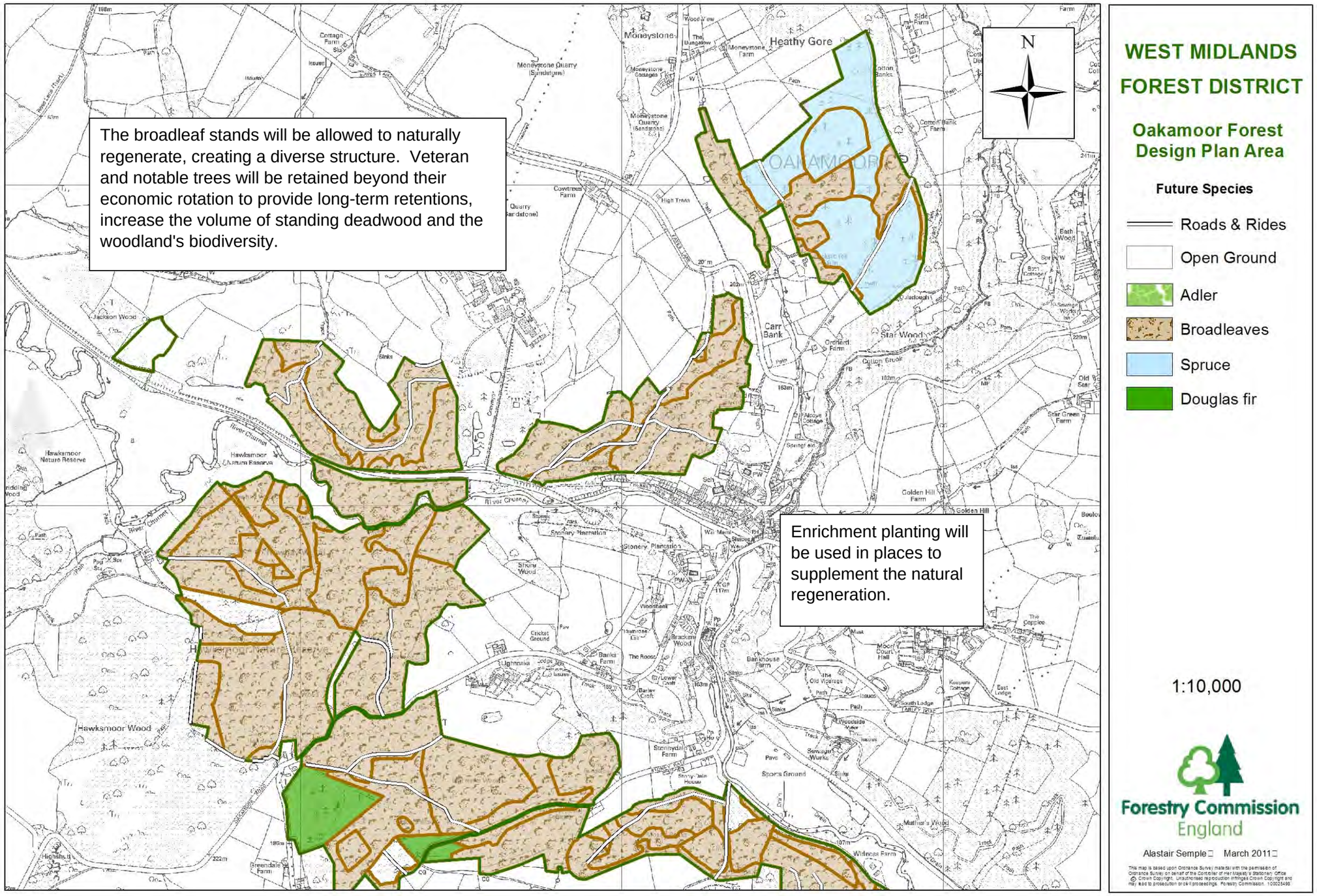
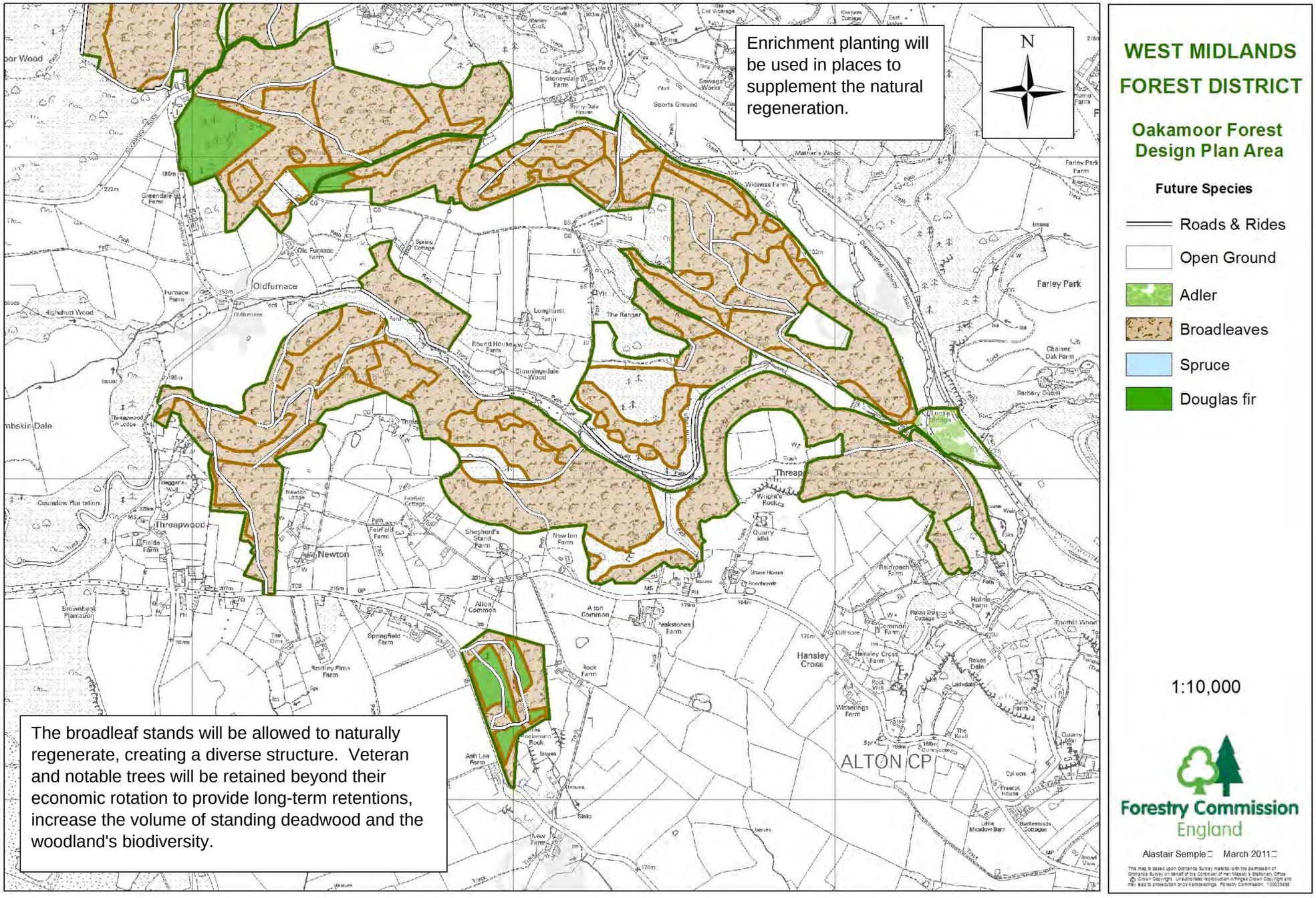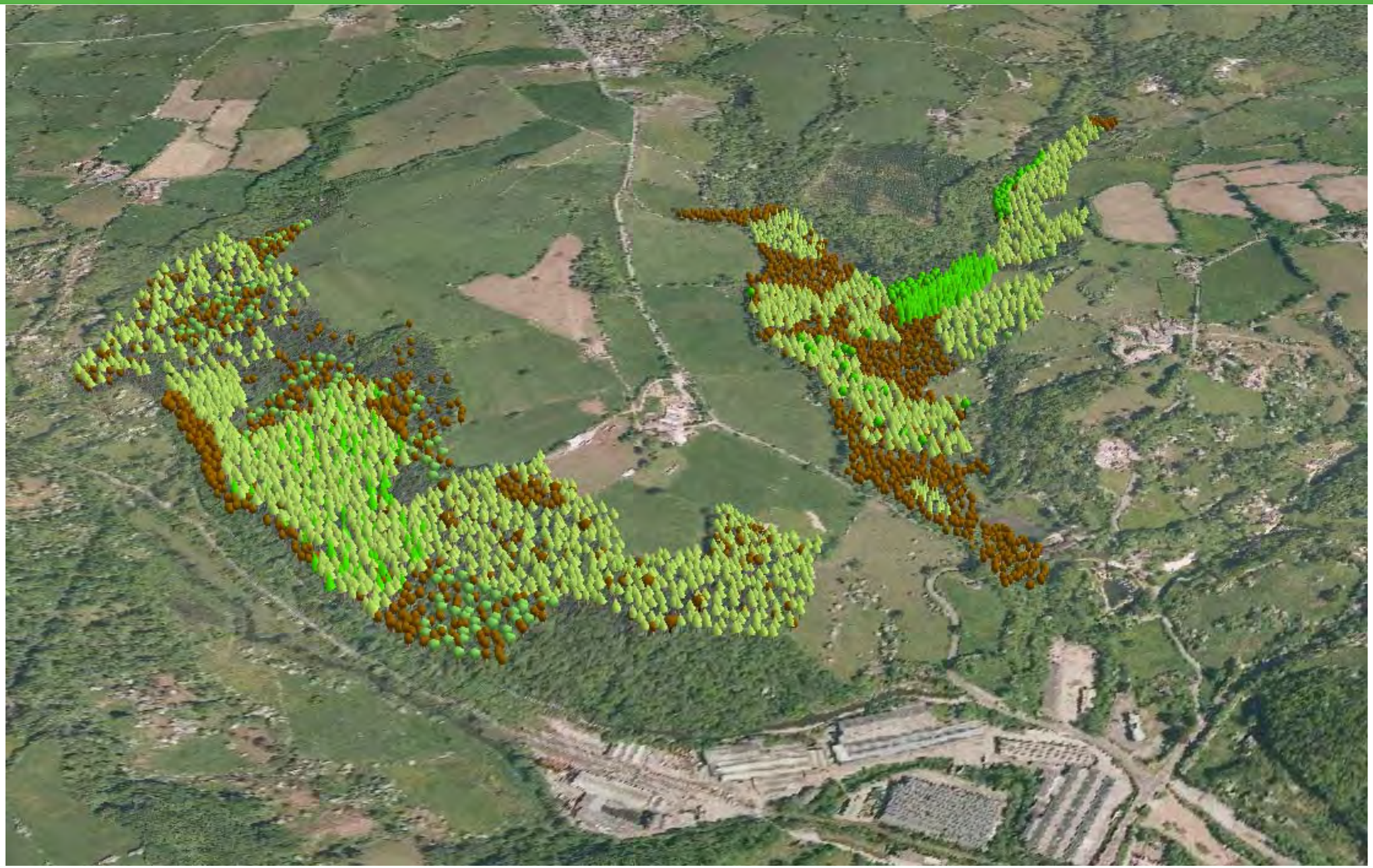
# Oakamoor FDP