

Legend

- Groupfell & Restock
- Clearfell & Restock
- Open
- Successional

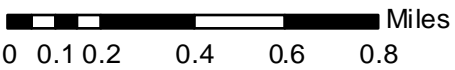

© Crown copyright and database right [2016]
Ordnance Survey [100021242]

Restocking

Clearfell & Restock

Planting will be used on these sites as timber production is the key aim and/or natural regeneration of the desired species is known to be insufficient due to site conditions or seed potential. Restocking will occur at 2,700 stems/ha. Natural regeneration may be used to restock gaps and minor species.

Group fell & Restock

Planting will be used on these sites because natural regeneration of the desired species is known to be insufficient due to site conditions or seed potential. Restocking will occur at 2,700 stems/ha. Natural regeneration may be used to restock gaps and minor species.

Successional Habitat

These small areas are unstocked following felling operations to allow natural regeneration to propose and determine the future forest cover. If a diverse range of species at a density of around 3000 stems/ha is not realised 10 years after felling, restocking will occur at 2,500 stems/ha with site appropriate species.

Permanent Open Space

Permanent open space will be managed so that forest cover does not exceed 20% through a rotational cutting programme with stump grinding of newly created areas where necessary to enable future maintenance.

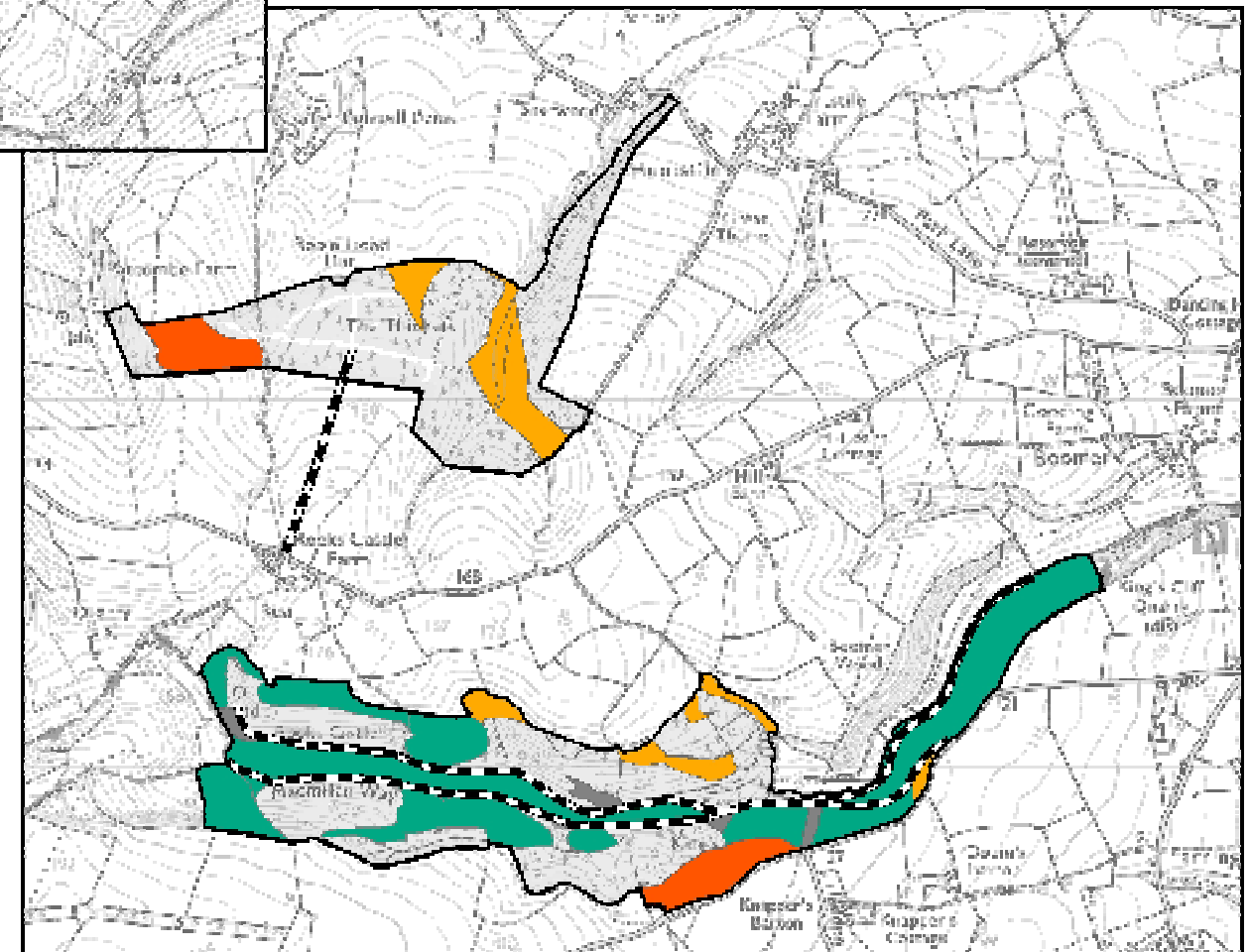
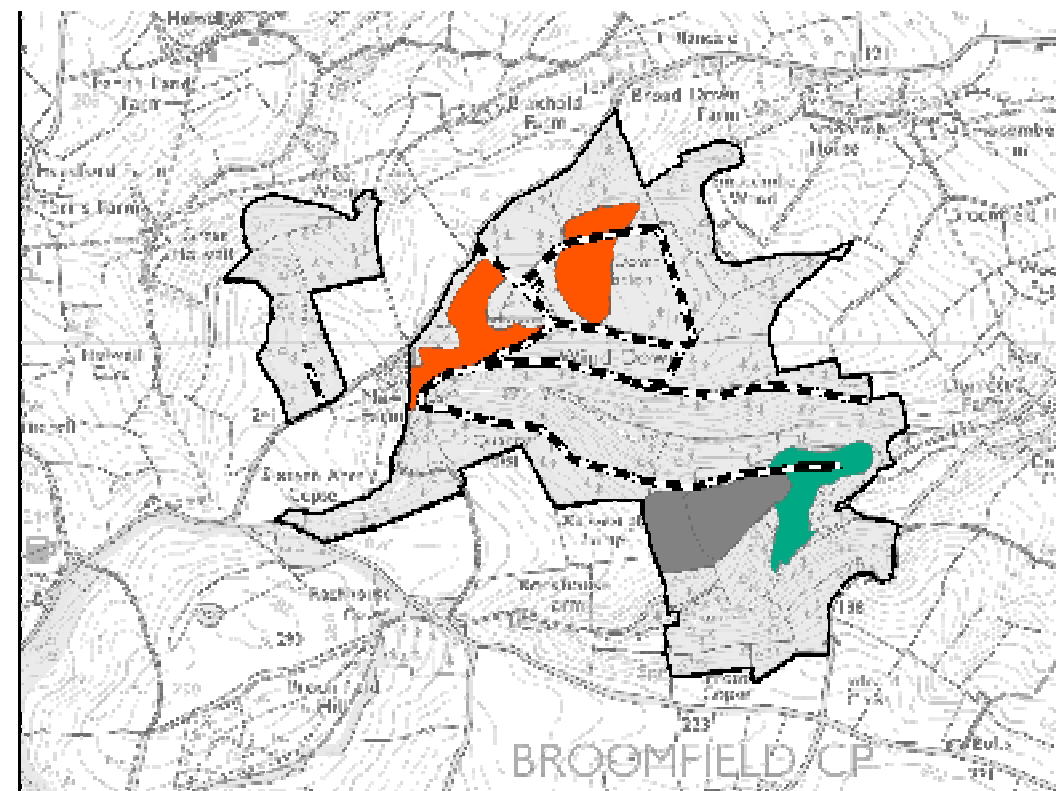

Resilience

Beech occurs abundantly in throughout the Plan area and is a species of particular concern, as climate change scenario predictions place it as a 'marginally suitable' species by 2080.

The Quantock Plan area is particularly susceptible to *Chalara fraxinea*, and acute oak decline because of the large components of oak and ash. *Phytophthora ramorum*, and *Dothistroma Needle Blight* have both already been found in larches and pines respectively in the Plan area.

By increasing the structural diversity through thinning and the species diversity of the woodland through a wider suite of species choice in restocking the prospect of retaining a healthy and productive woodland is strengthened. The gradual but targeted removal of susceptible species will also help the longevity of the woodlands' health.

St Audries – Management Prescriptions 2016 -2026

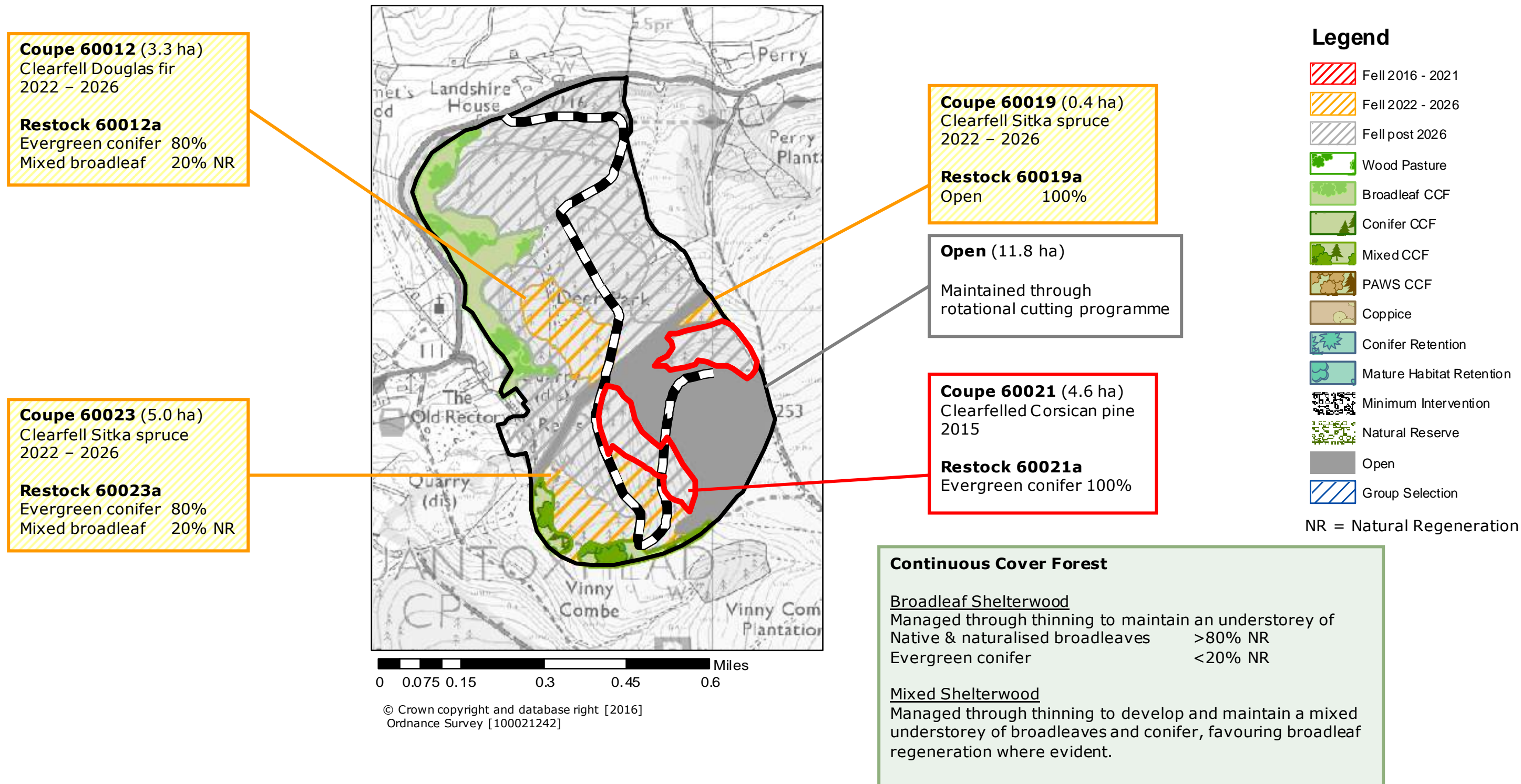

Declaration by FC as an Operator.

All timber arising from the Forest Enterprise estate represents a negligible risk under EUTR (No

Declaration by FC as an Operator.

All timber arising from the Forest Enterprise estate represents a negligible risk under EUTR (No

Great Wood – Management Prescriptions 2016 -2026

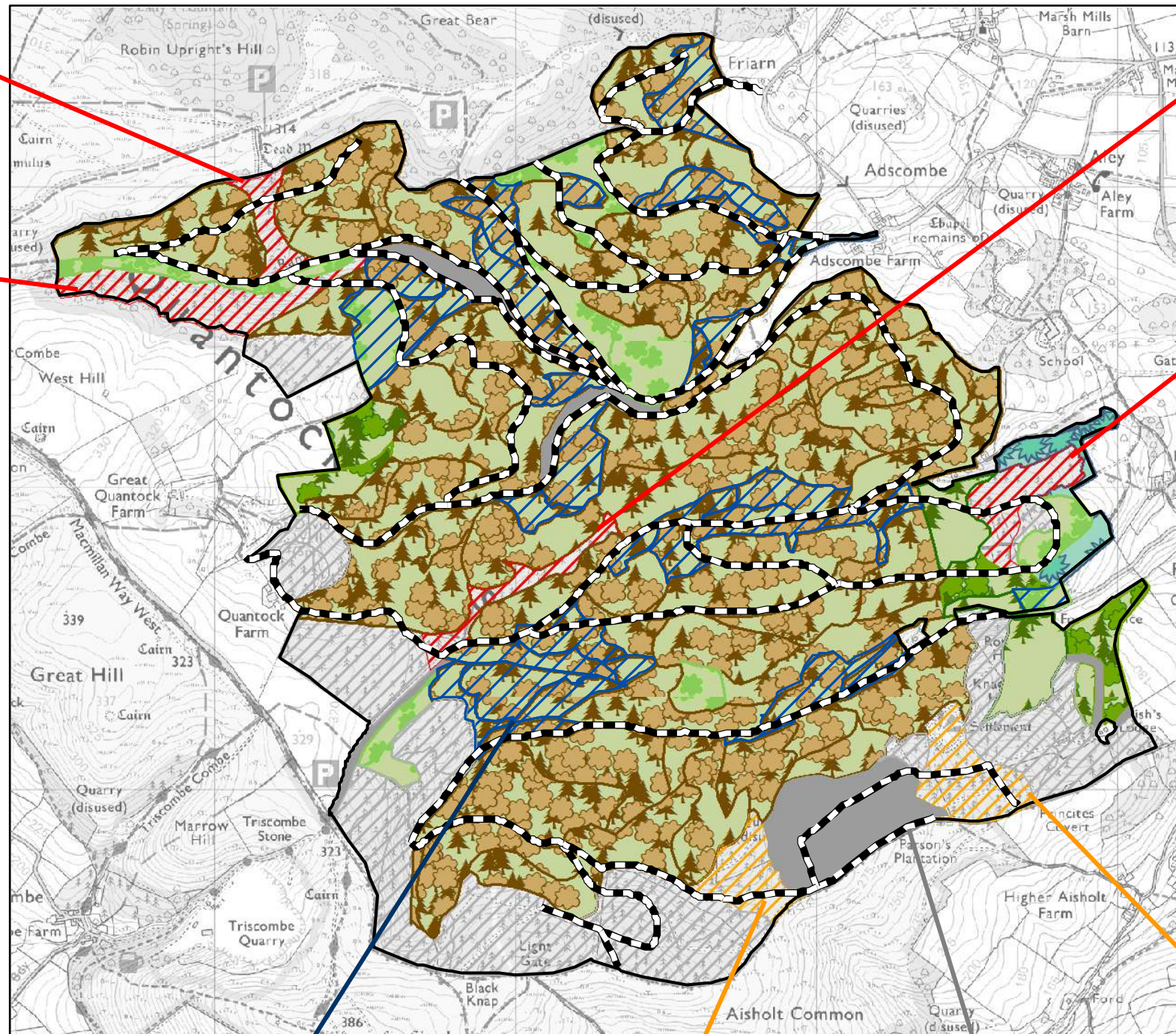
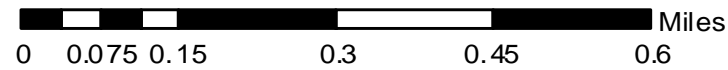

Coupe 60036 (3.8 ha)
Clearfell Douglas fir
2017 – 2021

Restock 60036a
Open 100%

A survey is required to establish the extent of the some sections of the SM before felling can occur.

Clearly visible sections of the monument towards the north will be felled without full survey.
To be mapped

Coupe 60032 (10.3 ha)
Clearfell Western hemlock & Douglas fir
2017 – 2021

Restock 60032a
Open 100%

Retentions (6.5 ha)

Managed on an extended rotation with minor, occasional works to ensure the longevity of the trees.

Coupe 60082 (4.2 ha)
Clearfell Scots pine
2017 – 2021

Restock 60082a
Open 100%

Coupe 60204 (6.4 ha)
Clearfell Douglas fir
2017 – 2021

Restock 60204a
Evergreen Conifer 100%

Continuous Cover Forest

Broadleaf Shelterwood
Managed through thinning to maintain an understorey of:
Native & naturalised broadleaves >80% NR
Evergreen conifer <20% NR

Conifer Shelterwood
Managed through thinning to maintain an understorey of:
Evergreen conifer >80% NR
Native & naturalised broadleaves <20% NR

PAWS Shelterwood
Managed through thinning (unless where Group Selection is applied) to develop an understorey towards:
Native & naturalised broadleaves >80% NR
Evergreen conifer <20% NR

Mixed Shelterwood
Managed through thinning to develop and maintain a mixed understorey of broadleaves and conifer, favouring broadleaf regeneration where evident.

Group Selection (77.2 ha)
Group Fell up to fourteen 0.5ha groups over 10 years

Restock
Native Broadleaf 90%
Evergreen Conifer 10% NR

Coupe 60163 (6.1 ha)
Clearfell Sitka spruce
2022 – 2026

Restock 60123a
Native Broadleaf 65%
Open 35%

Open (26.4 ha)
Maintained through rotational cutting programme

Coupe 60184 (5.4 ha)
Clearfell Douglas fir
2022 – 2026

Restock 60184a
Evergreen Conifer 70%
Mixed Broadleaves 30% NR
Open 10%

- Legend**
- Fell 2016 - 2021
 - Fell 2022 - 2026
 - Fell post 2026
 - Wood Pasture
 - Broadleaf CCF
 - Conifer CCF
 - Mixed CCF
 - PAWS CCF
 - Coppice
 - Conifer Retention
 - Mature Habitat Retention
 - Minimum Intervention
 - Natural Reserve
 - Open
 - Group Selection

NR = Natural Regeneration:

Wind Down – Management Prescriptions 2016 -2026

Coupe 60043 (4.3 ha)
Clearfell Douglas fir
2017 – 2021

Restock 60043a
Evergreen conifer 70%
Broadleaves 30% NR

Coupe 60921 (6.5 ha)
Clearfell Beech
2017 – 2021

Restock 60921a
Open 100%

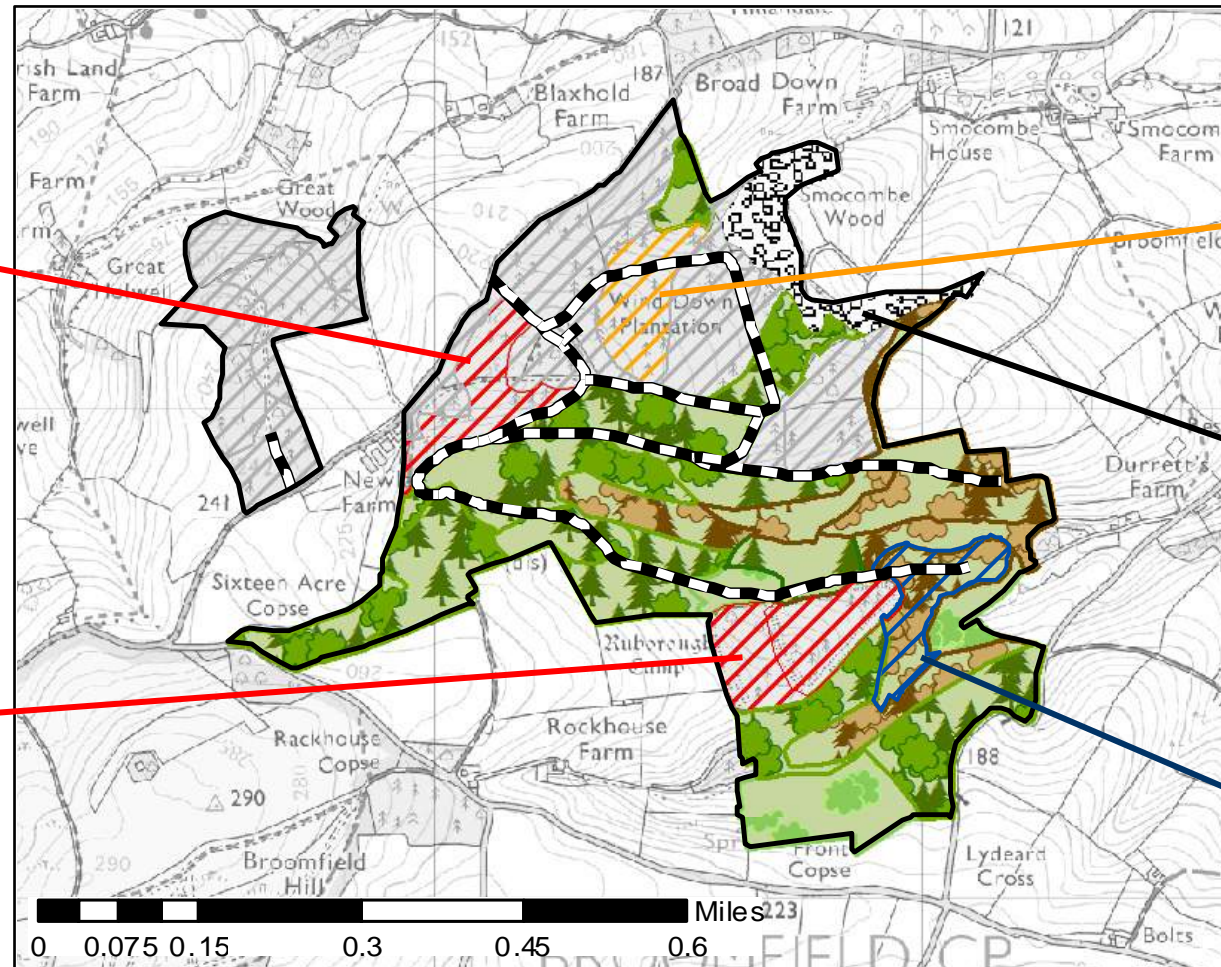

Coupe 60097 (4.3 ha)
Clearfell Douglas fir
2022 – 2026

Restock 60097a
Evergreen conifer 70%
Broadleaves 30% NR

Minimum Intervention
(4.9 ha)

No operations to occur, other than to protect the existing habitat found. i.e. fencing, invasive and pest control, path maintenance and safety work.

Group Selection (4.0 ha)
Group Fell up to four 0.5ha groups over 10 years

Restock
Native Broadleaf 90%
Evergreen conifer 10% NR

Legend

- Fell 2016 - 2021
- Fell 2022 - 2026
- Fell post 2026
- Wood Pasture
- Broadleaf CCF
- Conifer CCF
- Mixed CCF
- PAWS CCF
- Coppice
- Conifer Retention
- Mature Habitat Retention
- Minimum Intervention
- Natural Reserve
- Open
- Group Selection

NR = Natural Regeneration

Continuous Cover Forest

Broadleaf Shelterwood
Managed through thinning to maintain an understorey of:
Native & naturalised broadleaves >80% NR
Evergreen conifer <20% NR

Conifer Shelterwood
Managed through thinning to maintain an understorey of:
Evergreen conifer >80% NR
Native & naturalised broadleaves <20% NR

PAWS Shelterwood
Managed through thinning (unless where Group Selection is applied) to develop an understorey towards:
Native & naturalised broadleaves >80% NR
Evergreen conifer <20% NR

Mixed Shelterwood
Managed through thinning to develop and maintain a mixed understorey of broadleaves and conifer, favouring broadleaf regeneration where evident.

Declaration by FC as an Operator.

All timber arising from the Forest Enterprise estate represents a negligible risk under EUTR (No

Goathurst – Management Prescriptions 2016 -2026

Coupe 60273 (3.3 ha)
Clearfell Western hemlock
& Japanese larch
2022 – 2026

Restock 60273a
Evergreen conifer 60%
Broadleaves 40% NR

Retentions (4.0 ha)

Managed on an extended rotation with minor, occasional works to ensure the longevity of the trees.

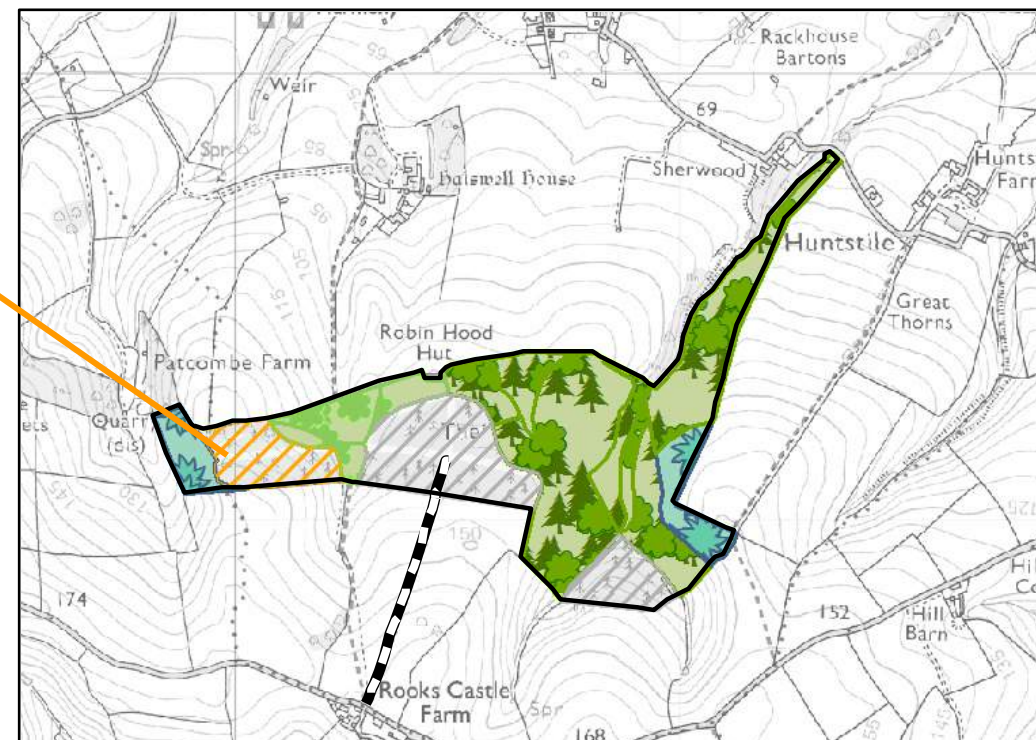

Legend

-  Fell 2016 - 2021
-  Fell 2022 - 2026
-  Fell post 2026
-  Wood Pasture
-  Broadleaf CCF
-  Conifer CCF
-  Mixed CCF
-  PAWS CCF
-  Coppice
-  Conifer Retention
-  Mature Habitat Retention
-  Minimum Intervention
-  Natural Reserve
-  Open
-  Group Selection

Continuous Cover Forest

Broadleaf Shelterwood
Managed through thinning to maintain an understorey of:
Native & naturalised broadleaves >80% NR
Evergreen conifer <20% NR

Mixed Shelterwood
Managed through thinning to develop and maintain a mixed understorey of broadleaves and conifer, favouring broadleaf regeneration where evident.

NR = Natural Regeneration

Declaration by FC as an Operator.

All timber arising from the Forest Enterprise estate represents a negligible risk under EUTR (No

Kings Cliff – Management Prescriptions 2016 -2026

Group Selection (4.9 ha)
Up to two 0.5ha groups of C. pine over 10 years
Restock
Native Broadleaf 100%

Group Selection (9.6 ha)
Group Fell up to two 0.5ha groups of poplar over 10 years
Restock
Native Broadleaf 60%
Open 40%

Minimum Intervention (2.4 ha)
No operations to occur, other than to protect the existing habitat found. i.e. fencing, invasive and pest control, path maintenance and safety work

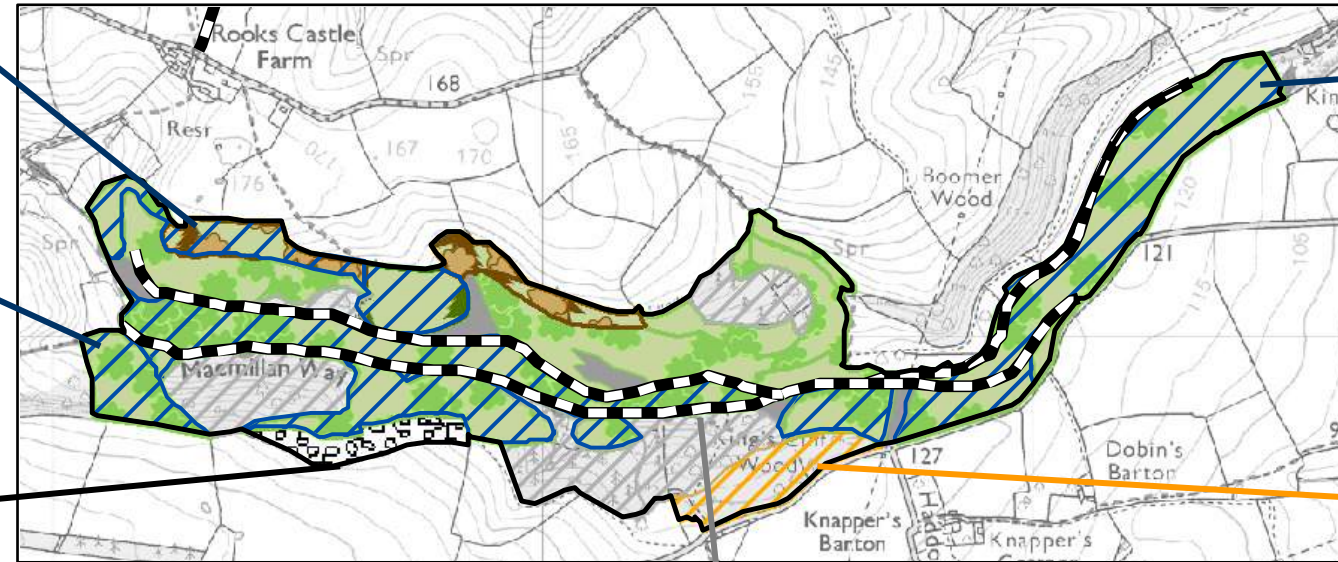

Group Selection (23.8 ha)
Group Fell up to four 0.5ha groups over 10 years
Restock
Naturalised Broadleaf 60% NR
Native Broadleaf 40%

Coupe 60674 (3.6 ha)
Clearfell Sweet chestnut 2017 - 2021
Restock 60674a
Naturalised Broadleaf 60% NR
Native Broadleaf 40%

Open (26.4 ha)
Maintained through rotational cutting programme, in partnership and with grazing where feasible.

Continuous Cover Forest

Broadleaf Shelterwood
Managed through thinning to maintain an understorey of:
Native & naturalised broadleaves >80% NR
Evergreen conifer <20% NR

PAWS Shelterwood
Managed through thinning (unless where Group Selection is applied) to develop an understorey towards:
Native & naturalised broadleaves >80% NR
Evergreen conifer <20% NR

- Legend**
- Fell 2016 - 2021
 - Fell 2022 - 2026
 - Fell post 2026
 - Wood Pasture
 - Broadleaf CCF
 - Conifer CCF
 - Mixed CCF
 - PAWS CCF
 - Coppice
 - Conifer Retention
 - Mature Habitat Retention
 - Minimum Intervention
 - Natural Reserve
 - Open
 - Group Selection

NR = Natural Regeneration

Declaration by FC as an Operator.

All timber arising from the Forest Enterprise estate represents a negligible risk under EUTR (No

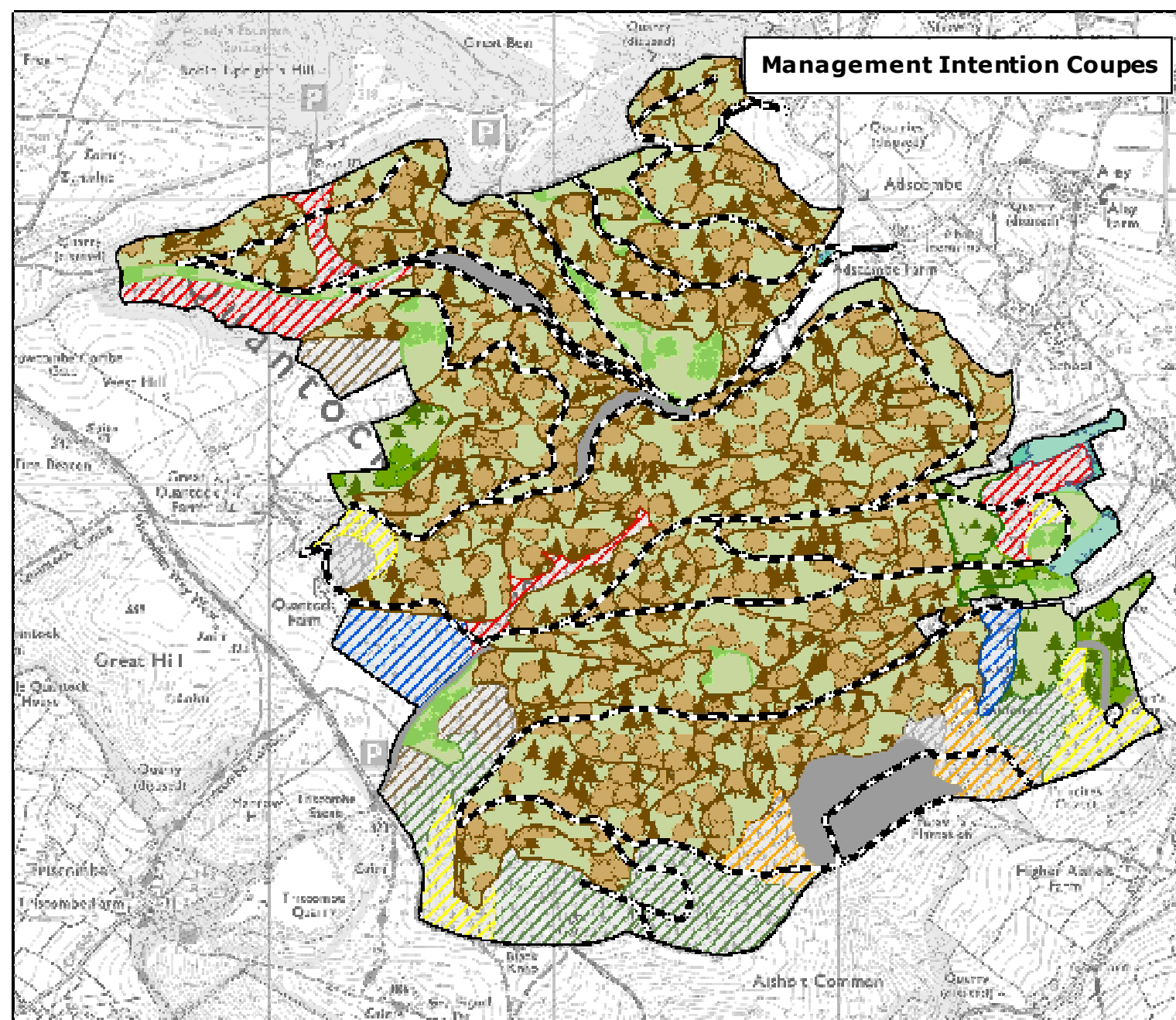
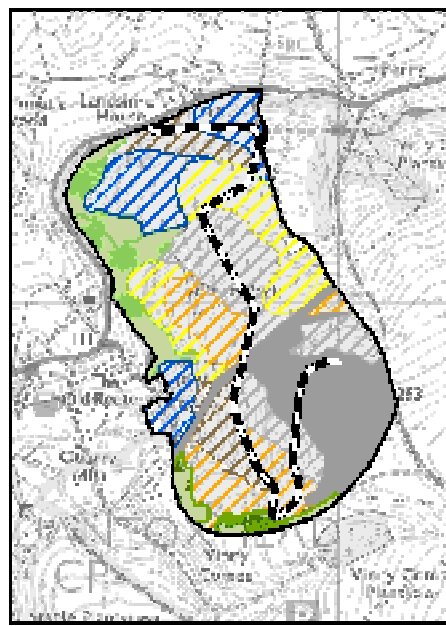

Management Intentions 2016 – 2051

To ensure a diverse and resilient Plan area is realised over the next 35 years, whilst in line with the Plan objectives, a variety of management prescriptions will be employed. A mixture of clearfell and restock as well as continuous cover systems will be used to ensure the woodlands continue to deliver quality economic, ecological, and cultural value.

Areas of limited activity either to preserve ecological or heritage value or due to operational constraints, will deliver a set of woodlands which deliver a multitude of benefits into the future.

Areas of high forest and transitional forest together with temporary and permanent open will create a mosaic of dynamic managed habitats which will be resilient into the future.

Coupes managed under group selection have not been identified beyond the Plan period (2016-2026) but this method is intended to be used into the future.

Legend

-  Fell 2016 - 2021
-  Fell 2022 - 2026
-  Fell 2027 - 2031
-  Fell 2032 - 2036
-  Fell 2037 - 2041
-  Fell 2042 - 2046
-  Fell post 2046
-  Wood Pasture
-  Broadleaf CCF
-  Conifer CCF
-  Mixed CCF
-  PAWS CCF
-  Coppice
-  Conifer Retention
-  Mature Habitat Retention
-  Minimum Intervention
-  Natural Reserve
-  Open

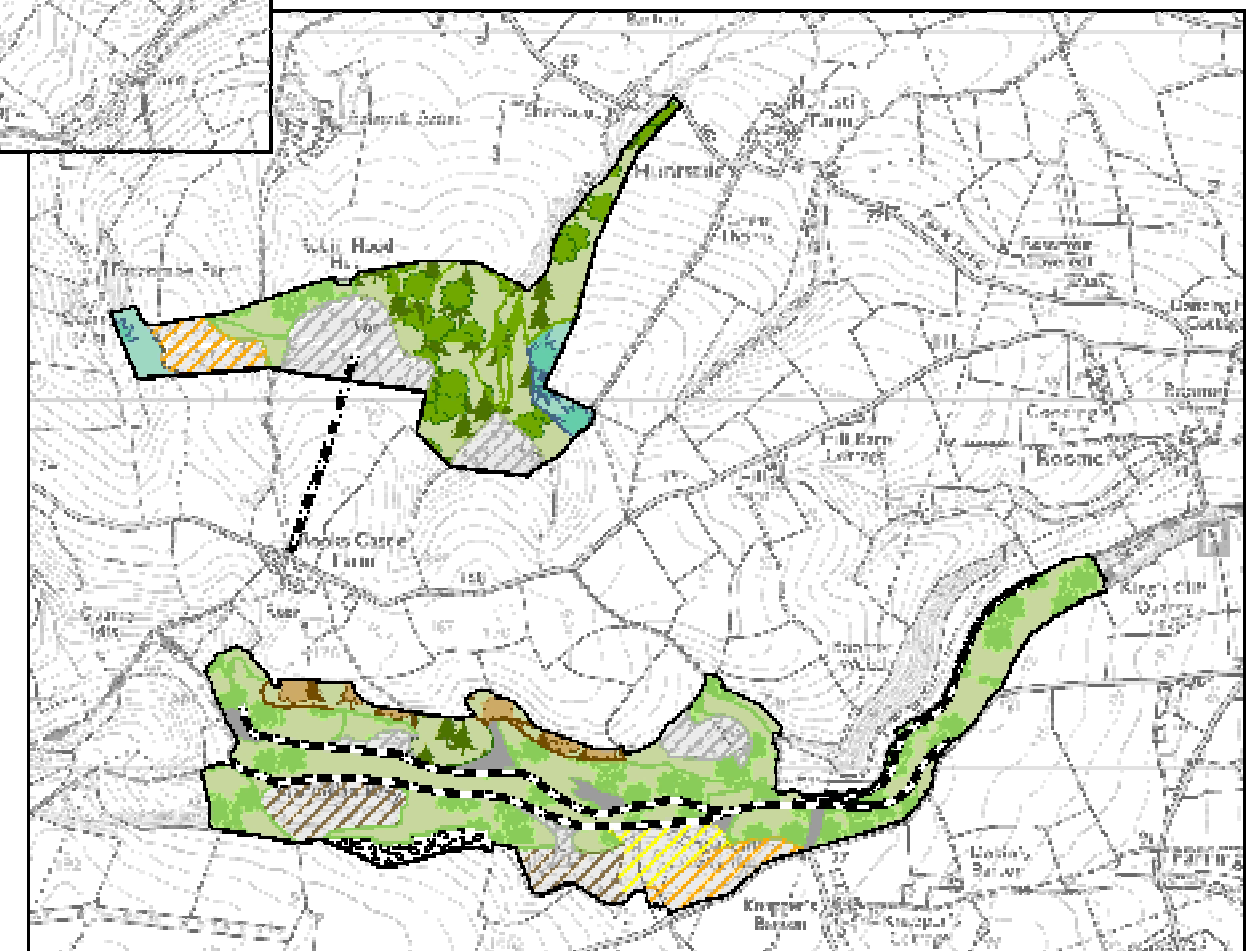
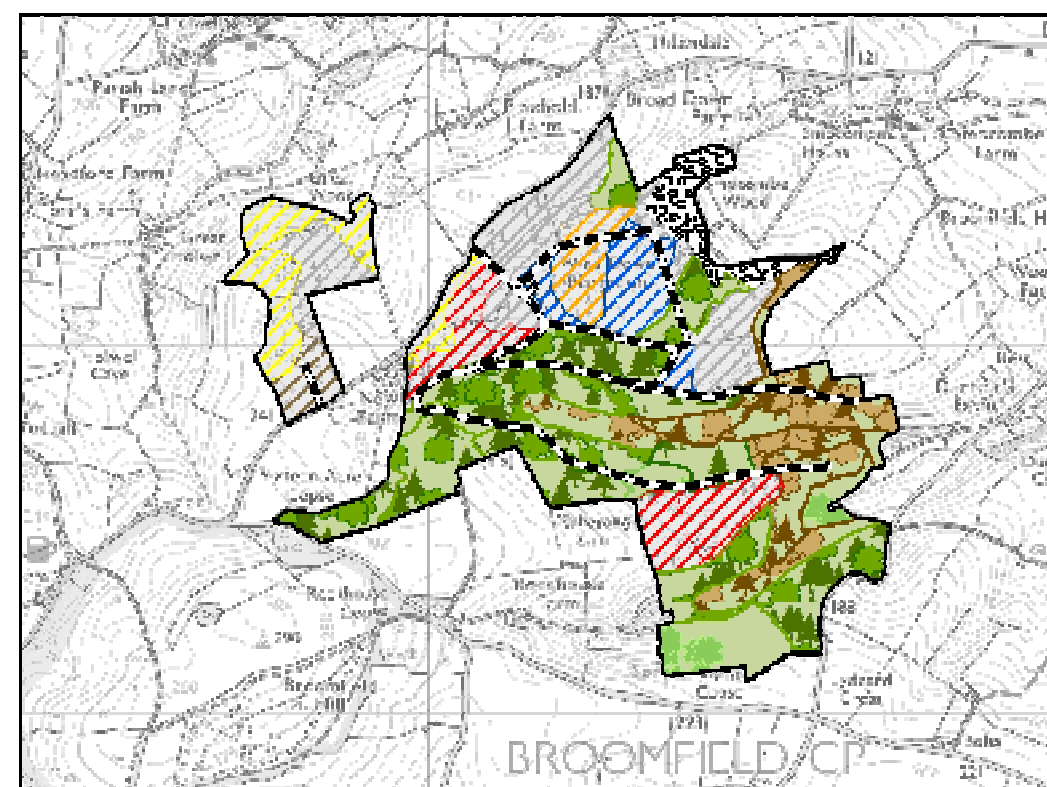

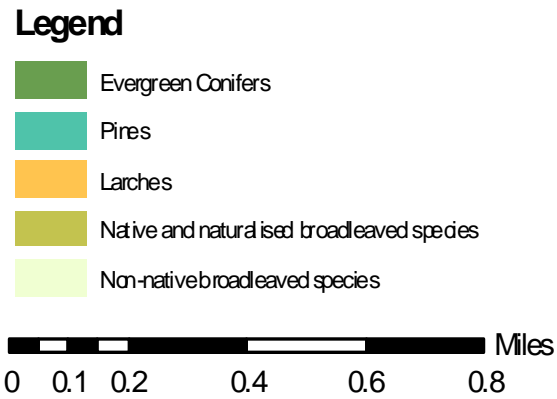
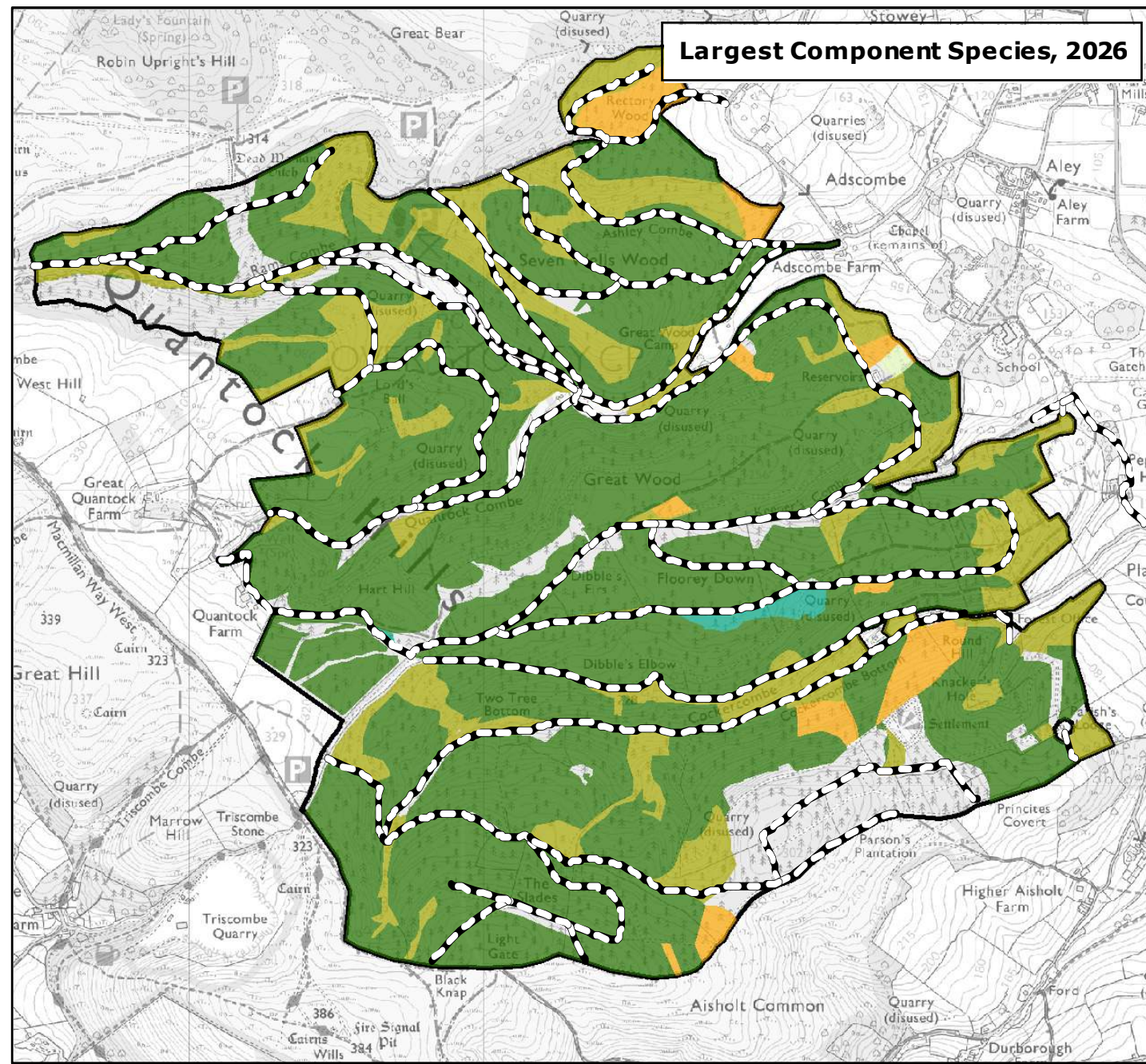
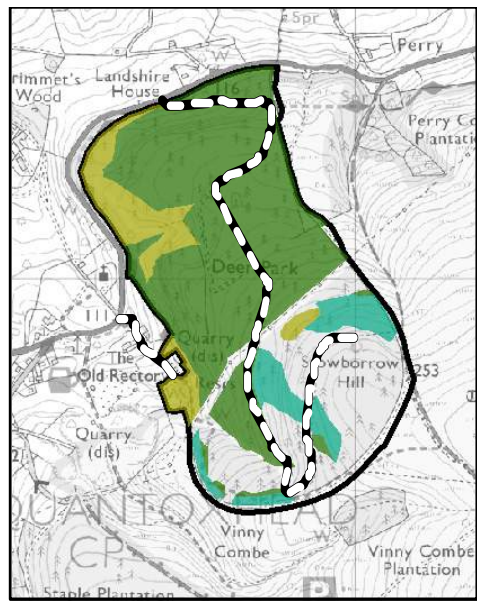

© Crown copyright and database right [2016]
Ordnance Survey [100021242]

The projections made here are indicative of what is expected in 2026. They do not constitute a guarantee and merely act as a guide of how the vision for the woodland will be delivered over time.

In reality, more larch removal is expected and a greater of proportion of open space will be delivered, due to *Phytophthora ramorum* and dynamic internal open space fluxes respectively

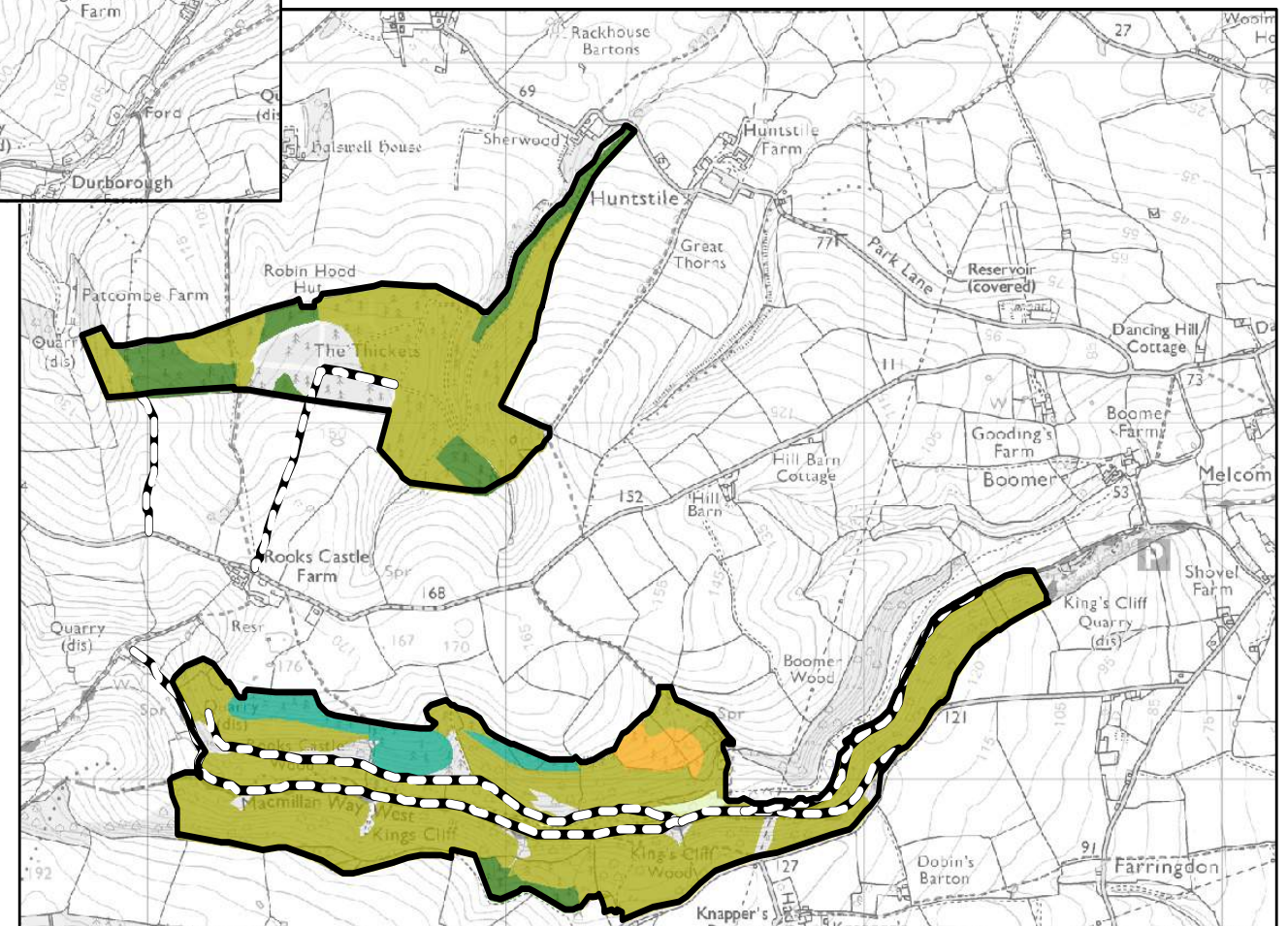

Indicative Future Species, 2026

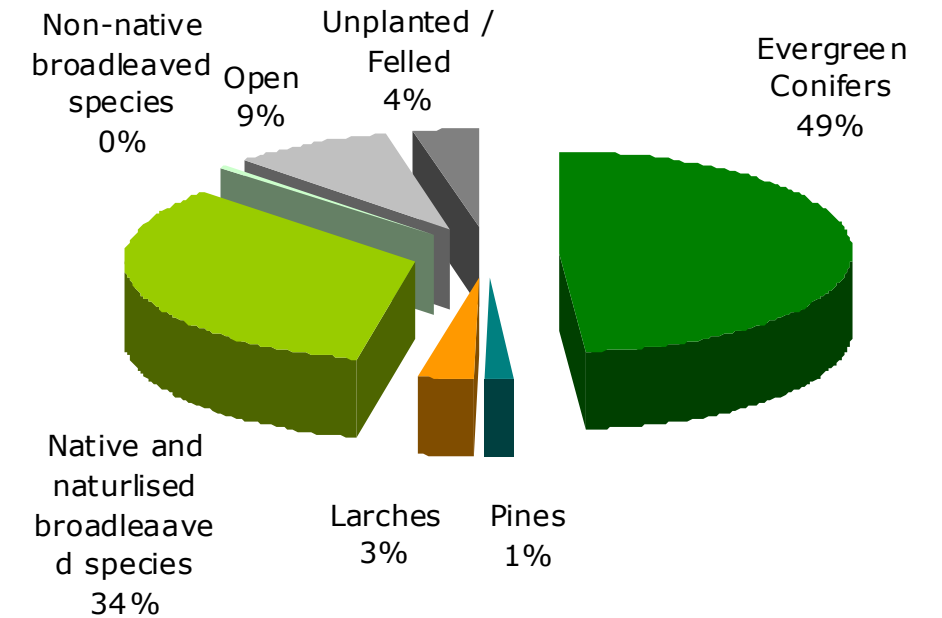

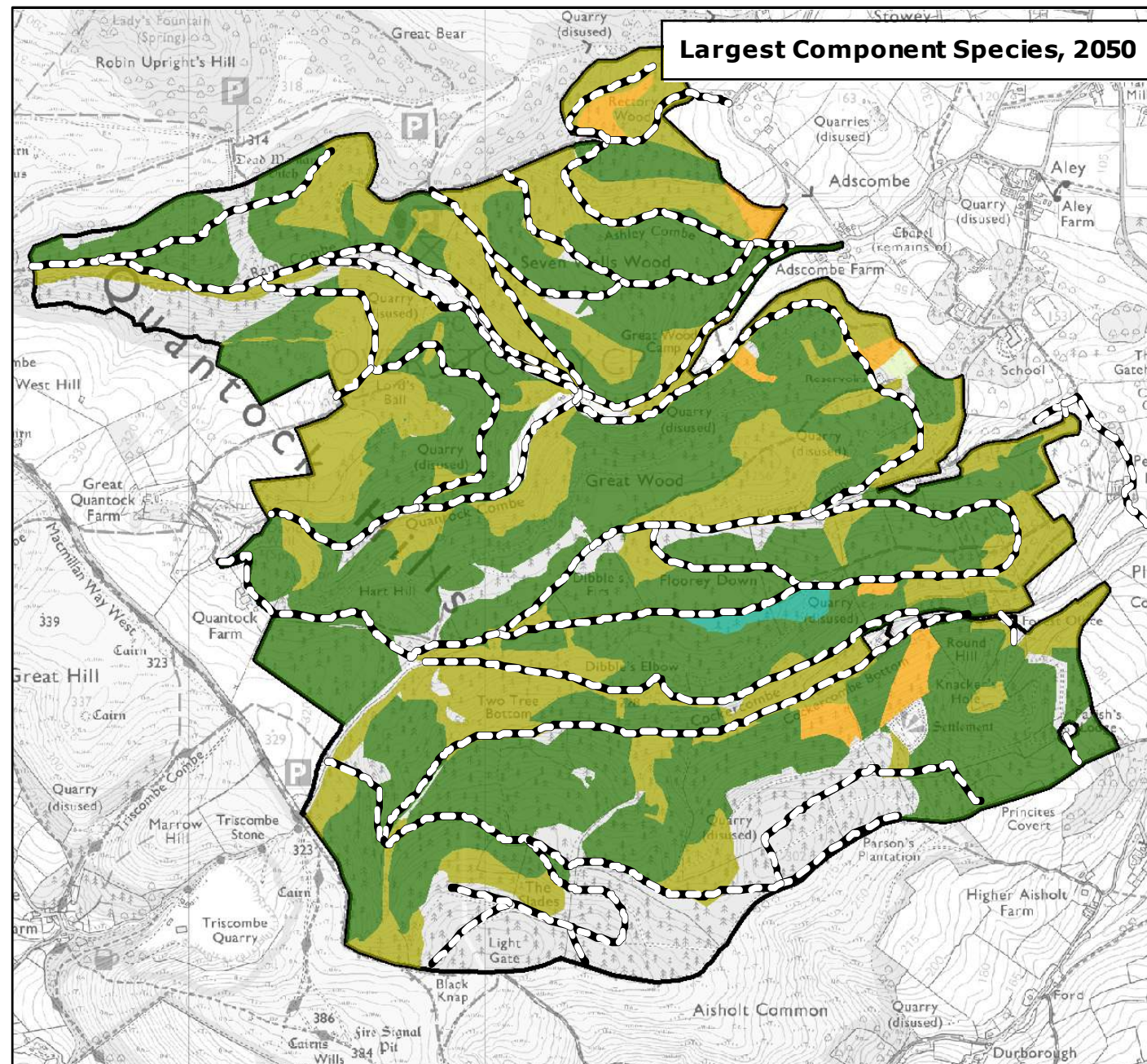
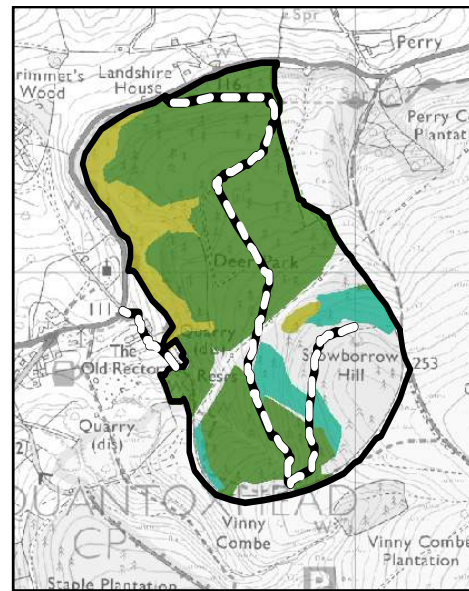

Legend

- Evergreen conifers;
- Pines
- Larches
- Native and naturalised broadleaved species
- Non-native broadleaved species

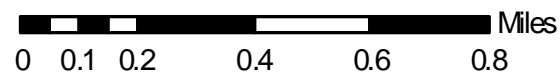

© Crown copyright and database right [2016]
Ordnance Survey [100021242]

The projections made here are indicative of what is expected in 2026. They do not constitute a guarantee and merely act as a guide of how the vision for the woodland will be delivered over time.

In reality, more larch removal is expected and a greater of proportion of open space will be delivered, due to *Phytophthora ramorum* and dynamic internal open space fluxes respectively

Indicative Future Species, 2050

