

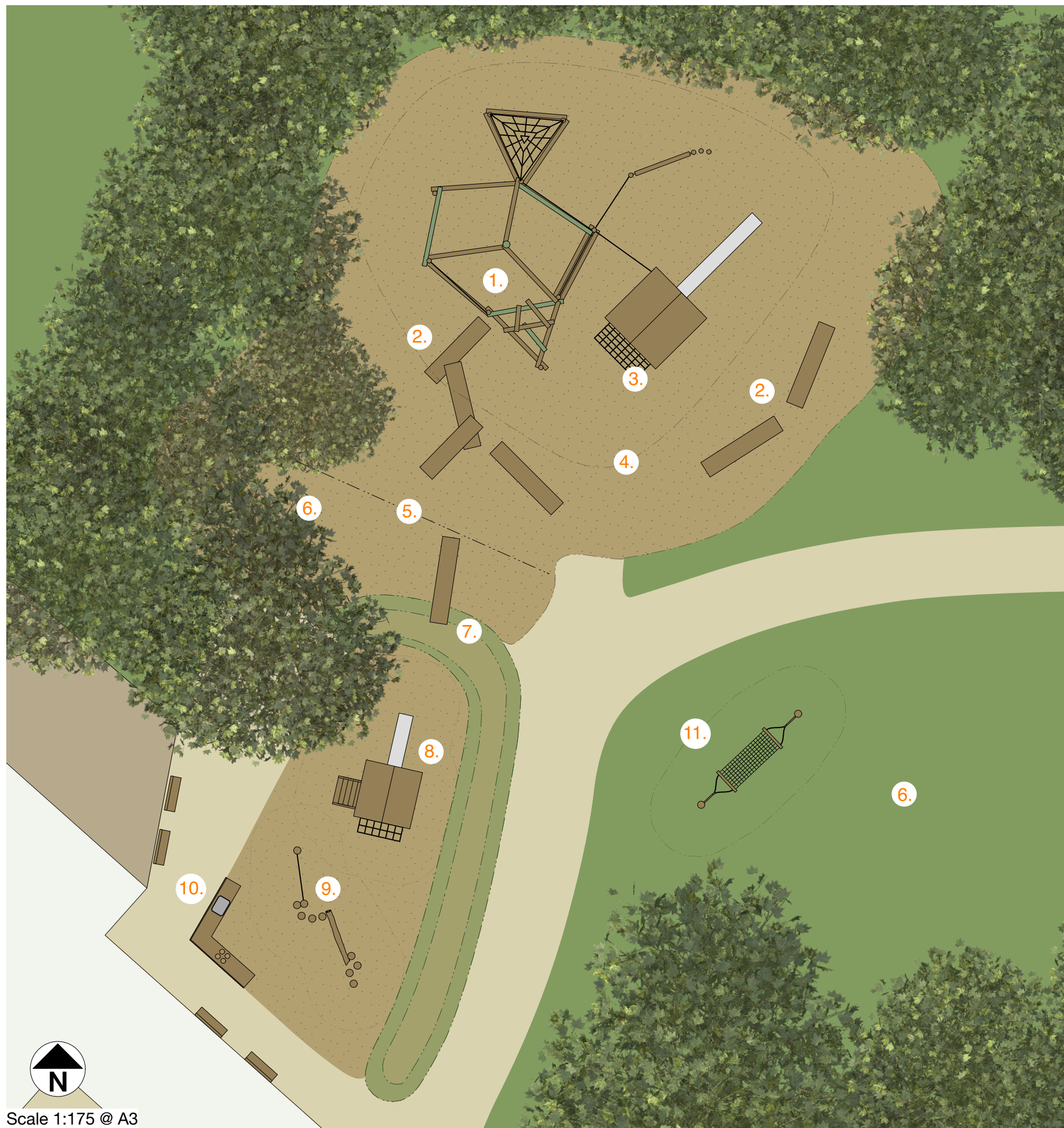

# Salcey Forest // Enchanted Forest ~ Concept Design Plan



## Key

- 1. Challenging Pole Jungle made with chunky uneven Robina poles and durable ropes and nets where the children can imagine they are climbing tall trees and traversing along fallen logs.
- 2. Existing trunks relocated to this site to be used as natural climbing elements to further enhance the theme and provide informal seating close to the play.
- 3. The 4m high Forest Dwelling Tower with stainless steel slide, scramble net, climbing wall, telescope and den space.
- 4. Woodchip surface topped up and extended.
- 5. Approx location of the new drain to be installed.
- 6. Proposed seating areas utilising existing picnic benches.
- 7. A sunken woodchip (or sand) area contained by a playful earth bund creates the toddler play space.
- 8. The Forest Dwelling Den with 1m high platform, stainless steel slide, scramble net, steps and den space.
- 9. Low level balance beams, rope traverse and stepping logs to tie in with the junior play space.
- 10. Corner messy kitchen close to the suggested seating areas to increase dwell time within this space.
- 11. A hammock set on the grass area with grass mats provides an accessible element for all the family to enjoy.

*NB. All our play equipment adheres to safety standard BS EN1176/77 and we provide the client with a ROSPA Post Installation Inspection. All images are purely inspirational to demonstrate similar play outcomes, quality of workmanship and material choices.*

|  |  |                          |
|--|--|--------------------------|
| CLIENT<br>Forestry England - Salcey Forest |  | ISSUE DATE<br>06/09/2022 |
| DRAWING NUMBER<br>220904SF                 | SHEET NUMBER<br>02   | REVISION<br>-            |
| DRAWN BY<br>JN                             | <div>greenplayproject</div> |                          |