

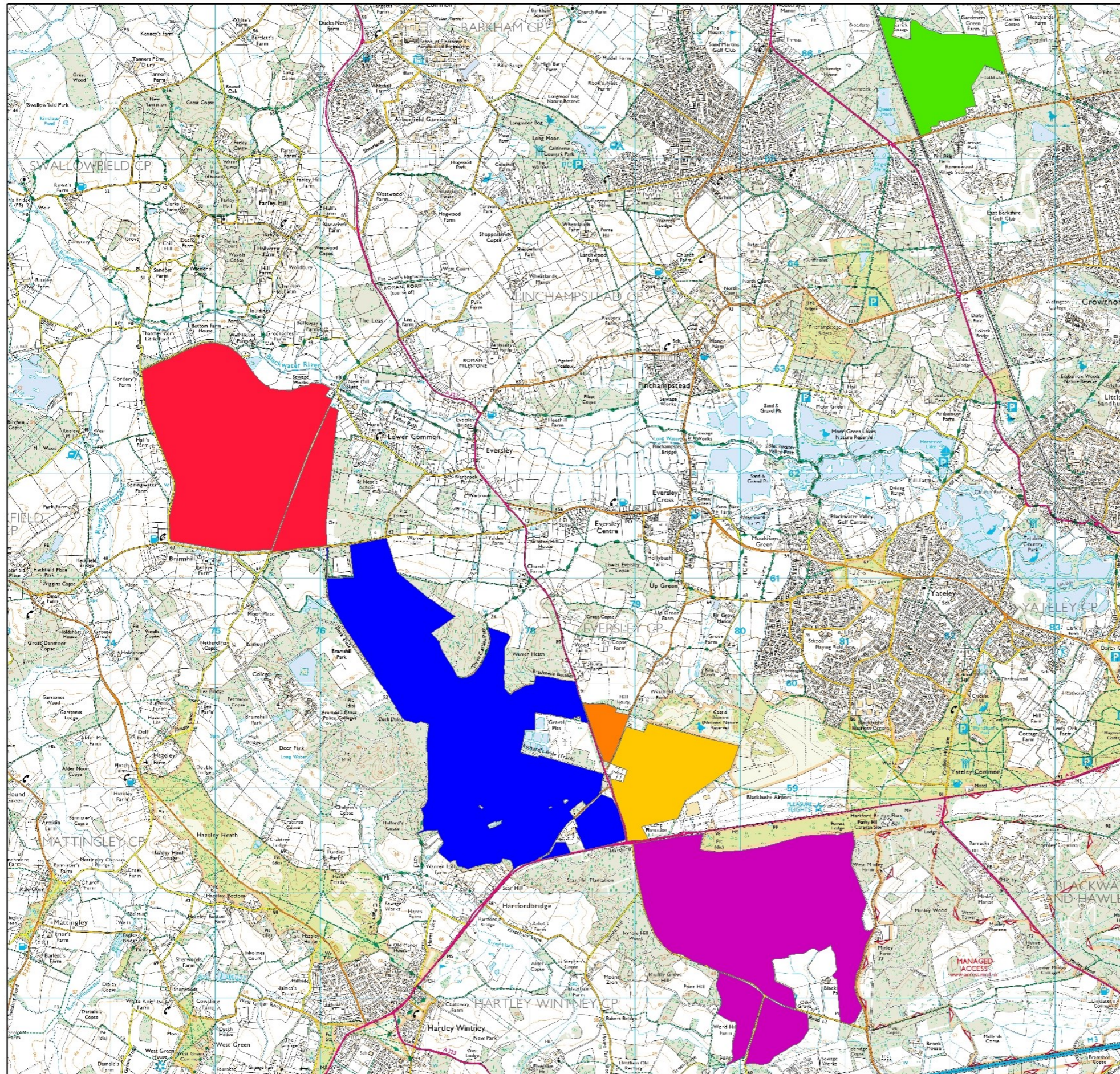

South England Forest District

Bramshill Hill Forest Plan Location

- Bramshill Plantation
- Busta Triangle
- Castle Bottom to Eversley Quarry
- Gorrick Plantation
- Heath Warren/Warren Heath
- Yateley Heath Wood



1:37,000
at A3



© Crown copyright and database right [2017] All rights reserved. Ordnance Survey Licence number [100021242]

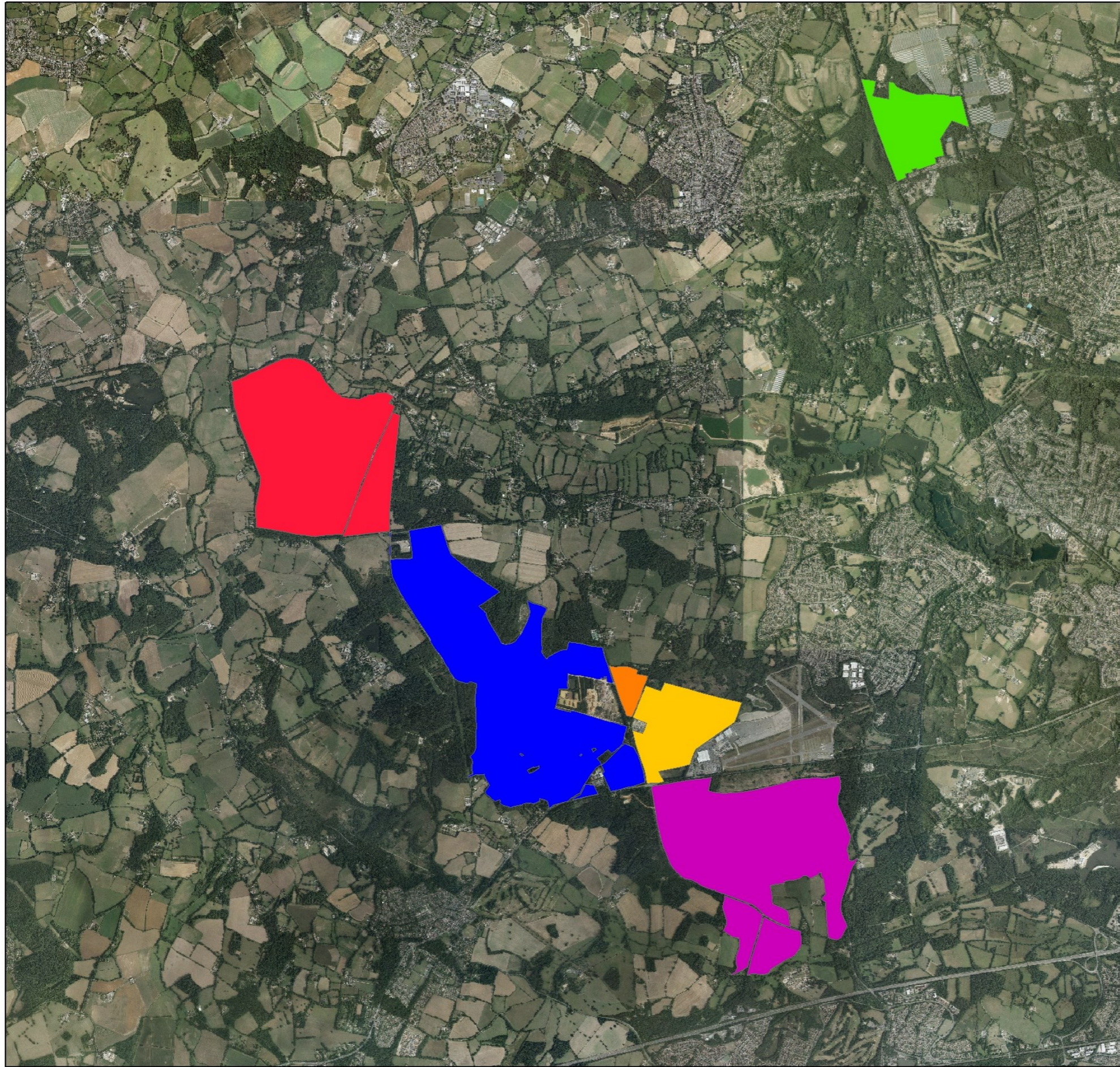

**Bramshill Hill Forest Plan
Aerial**

-  Bramshill Plantation
-  Busta Triangle
-  Castle Bottom to Eversley Quarry
-  Gorrick Plantation
-  Heath Warren/Warren Heath
-  Yateley Heath Wood

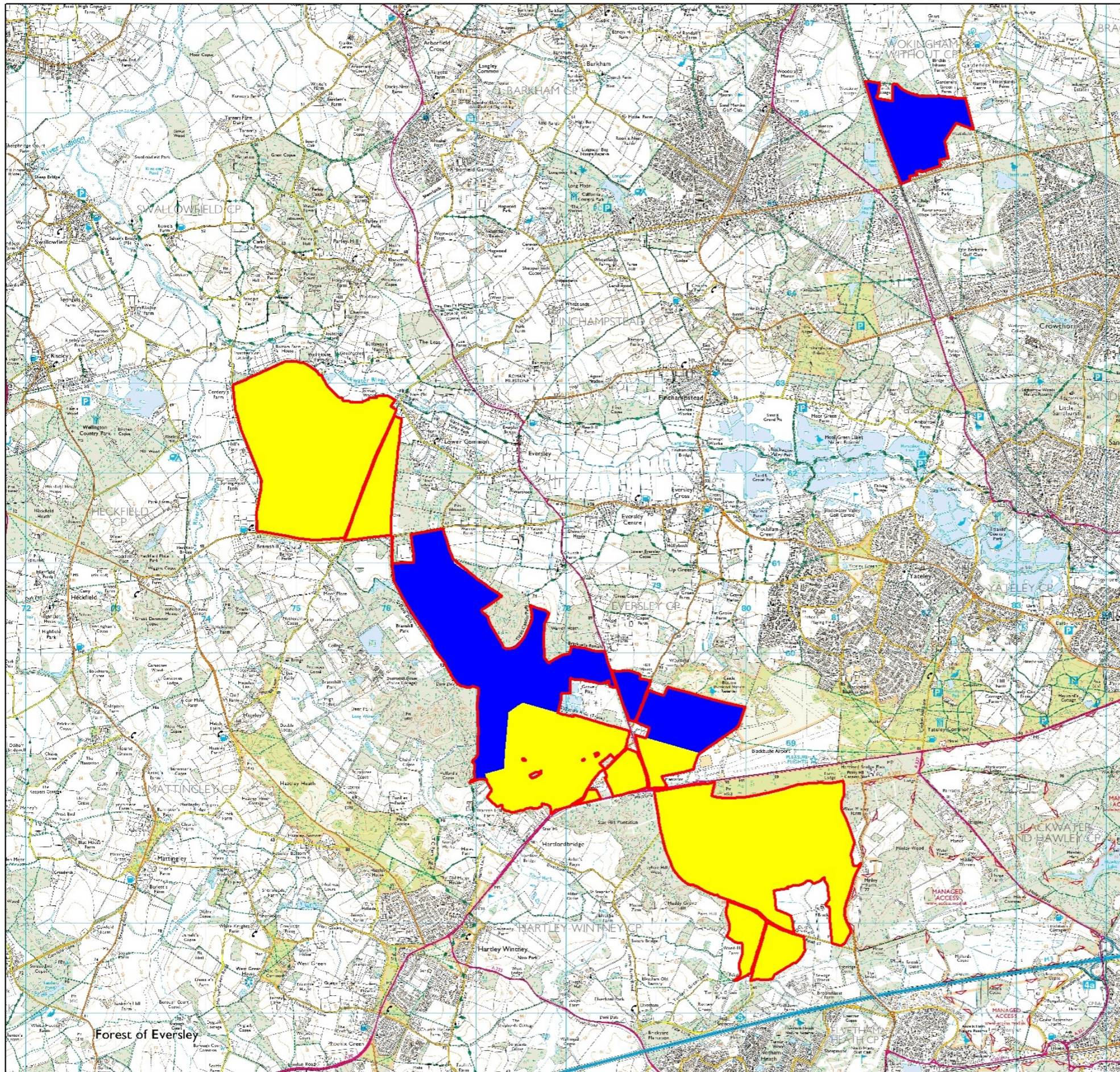

South England Forest District

Bramshill Hill Forest Plan Tenure

- Forestry Commission Management Area
- Leasehold
- Freehold



1:43,000
at A3



© Crown copyright and database right [2017] All rights reserved. Ordnance Survey Licence number [100021242]

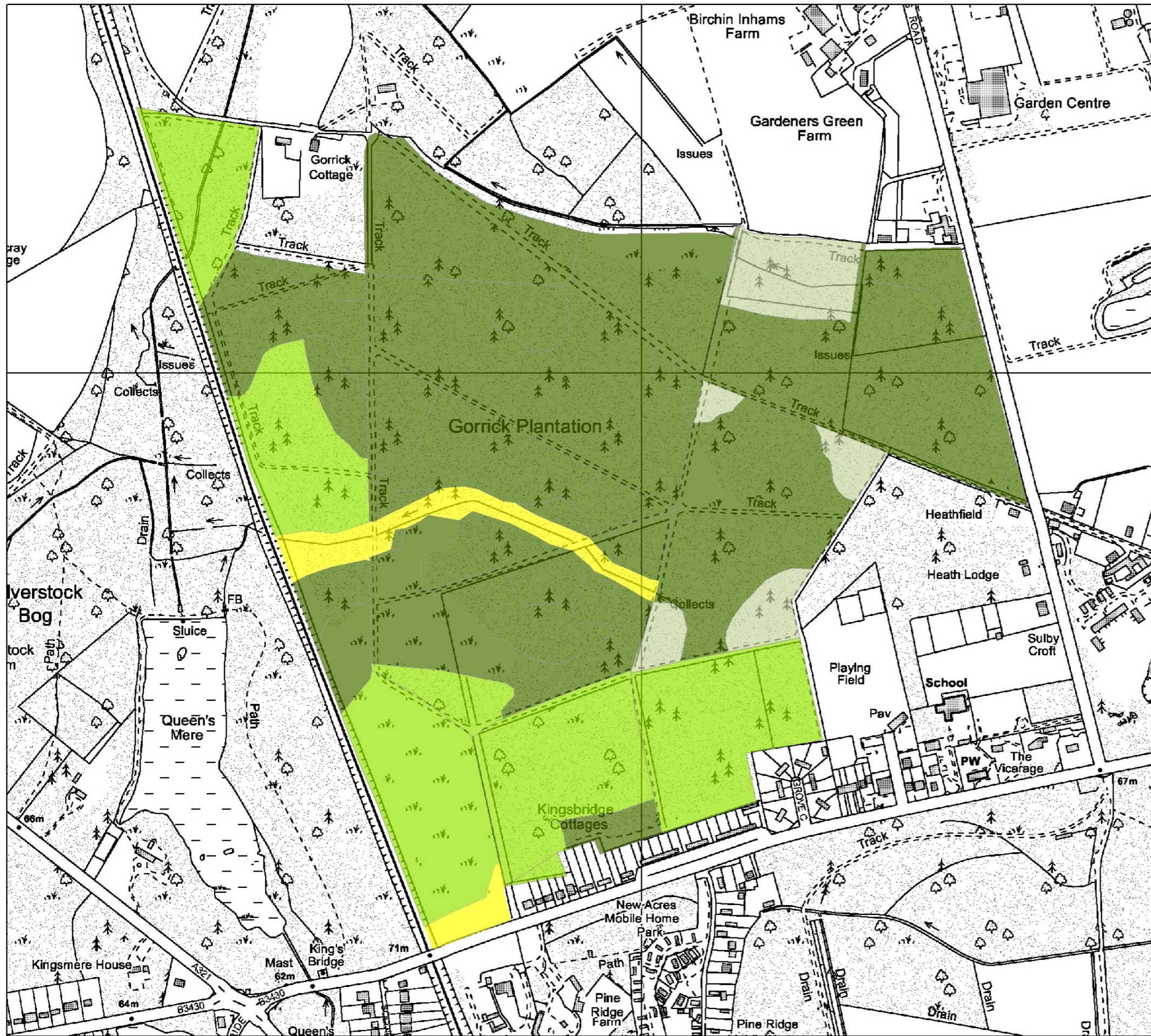

**Gorrick Plantation
Current Structure**

- Native and Honourary Broadleaf
- Mixed Woodland
- Conifer
- Open Habitat
- Ponds

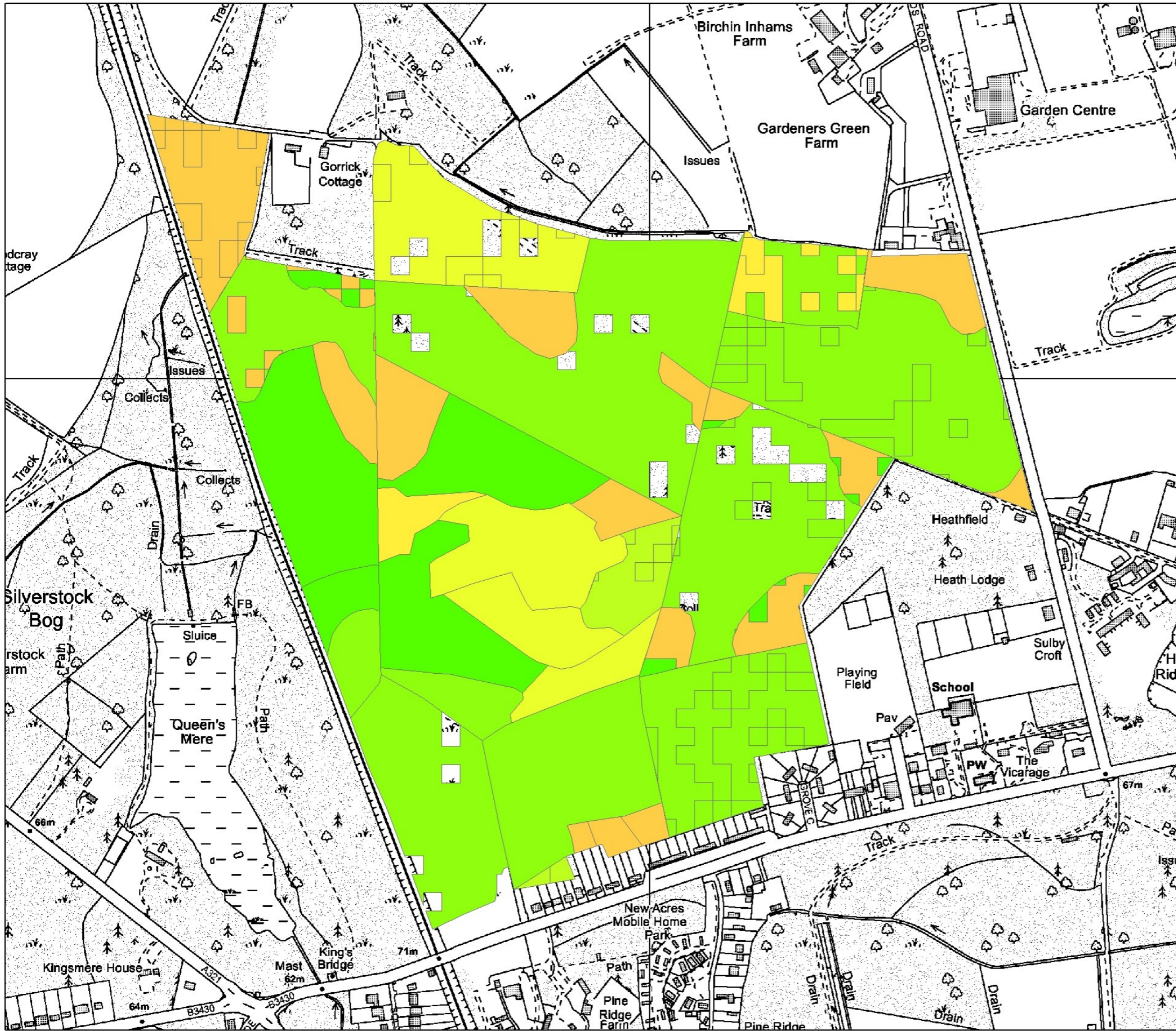

**Gorrick Plantation
 Indicative Age Diversity**

- 1500 - 1650
- 1651 - 1830
- 1831 - 1872
- 1873 - 1911
- 1912 - 1937
- 1938 - 1952
- 1953 - 1964
- 1965 - 1980
- 1981 - 1998
- 1999 - 2016

Shows the planting years, separated into broad age classes. Gaps represent areas of open space and non forest areas.

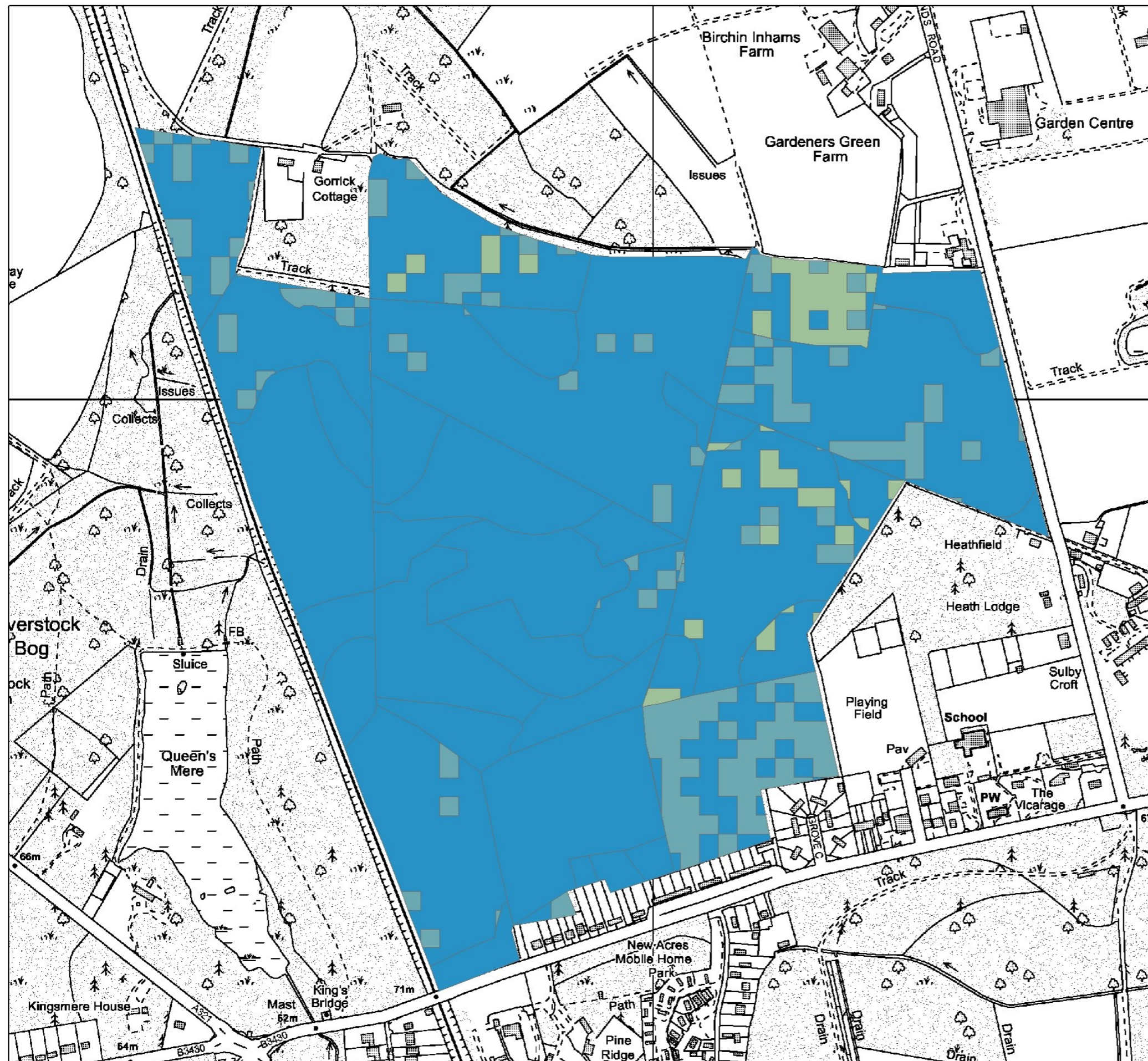

Gorrick Plantation
Indicative Species Diversity

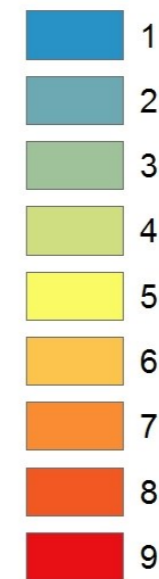

Shows the number of species with the canopy (including open space) and should be treated as indicative only. For more detail please see the charts in the statistics section.

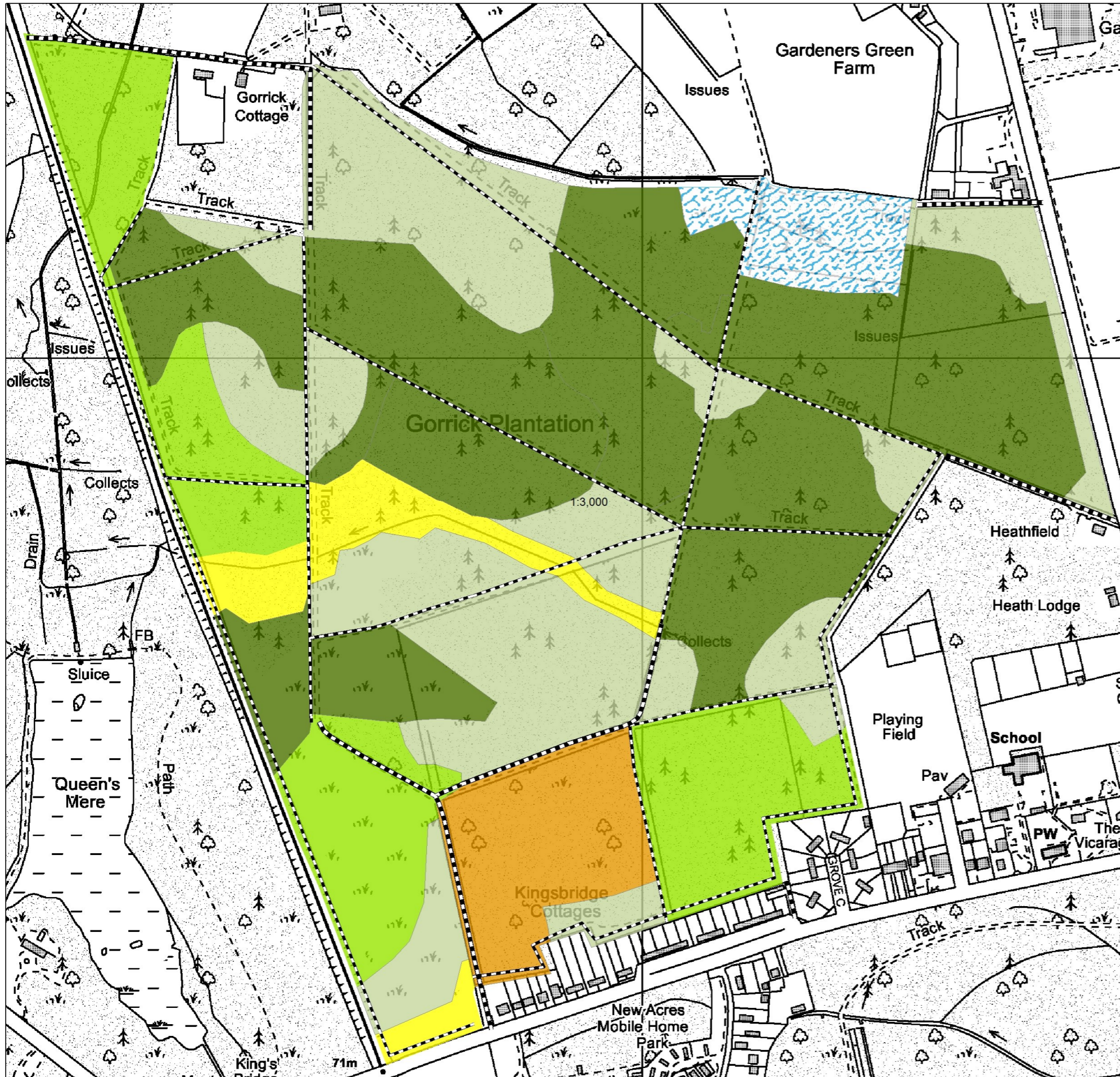

South England Forest District

Gorrick Plantation Long Term Vision

- Native Broadleaf Woodland Management
 Naive Broadleaf Woodland. Predominately (<80%) native or honorary native species.
- Mixed Woodland Management
 Woodland consisting of a mixture of native and non native species, neither of which dominates more than 80% of the canopy.
- Coniferous Woodland Management
 Woodland consisting of a mixture of non native coniferous species, neither of which dominates more than 80% of the canopy.
- Manage as Open Habitat
 Habitat with >20% tree cover.
- Open water
- Wet Woodland
 Wet woodland and riverine habitat.
- Coppice
 Woodland coppiced under a suitable rotation to benefit biodiversity and to take opportunities to supply niche markets
- Road/Ride Edge Management
 Open ride and road network, connecting habitats and woodland for enhanced biodiversity.



Forestry Commission
 woodlands have
 been certified in
 accordance with the
 rules of the Forest
 Stewardship Council.



1:3,000

A2



© Crown copyright and database right [2017] All rights reserved. Ordnance Survey Licence number [100021242]

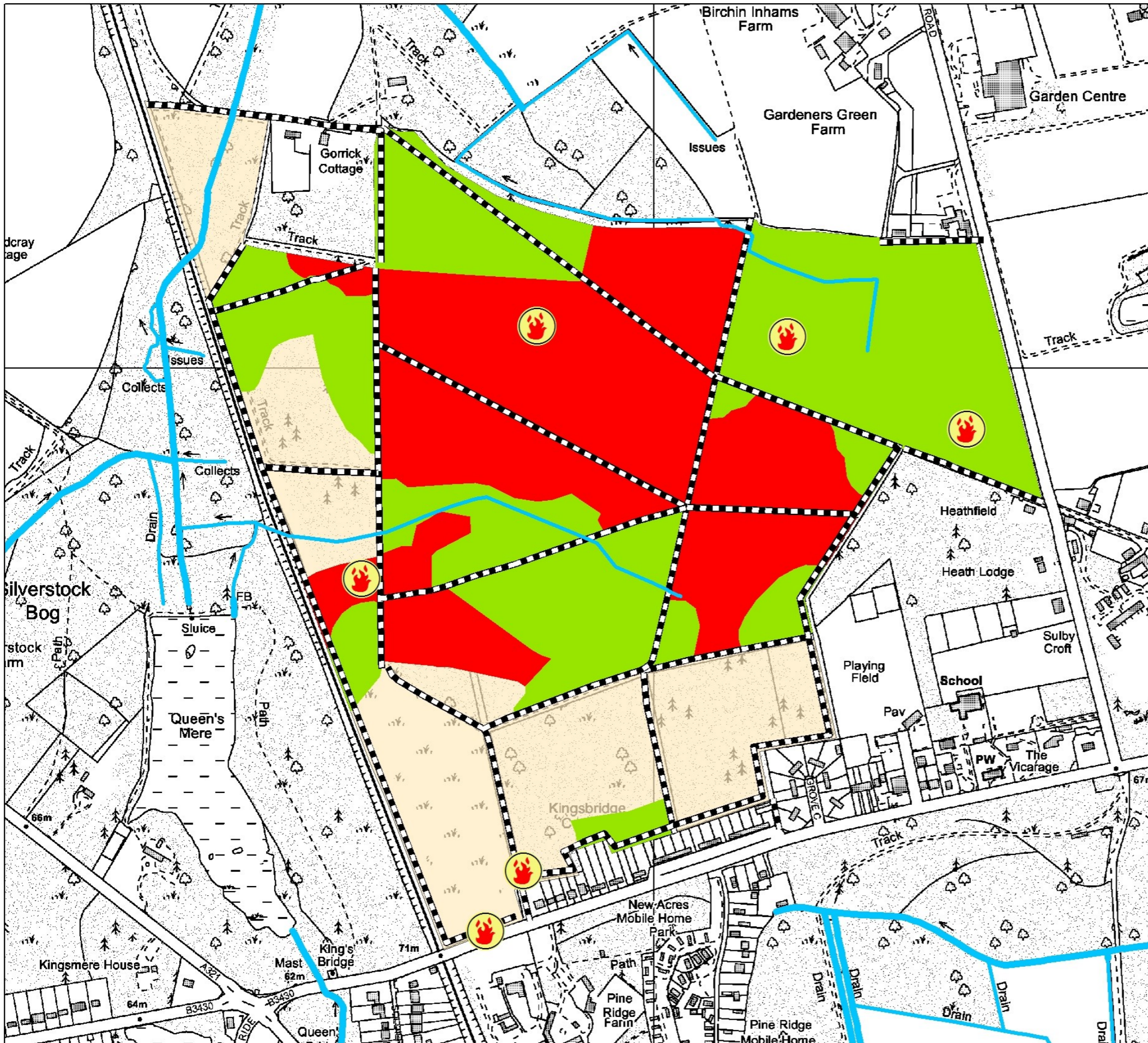

**Gorrick Plantation
Wildfire Risk Map**

- High Risk Un-thinned Conifer
 - Medium Risk Felled and Restock Areas
 - Low Risk Post Thin Conifer
 - Water Sources
 - Low Risk Broadleaf & Non-Forest Areas
 -  Wildfires recorded <100m from FC managed land.
 - Firebreak Network
- Existing fire breaks utilising the road and ride network.

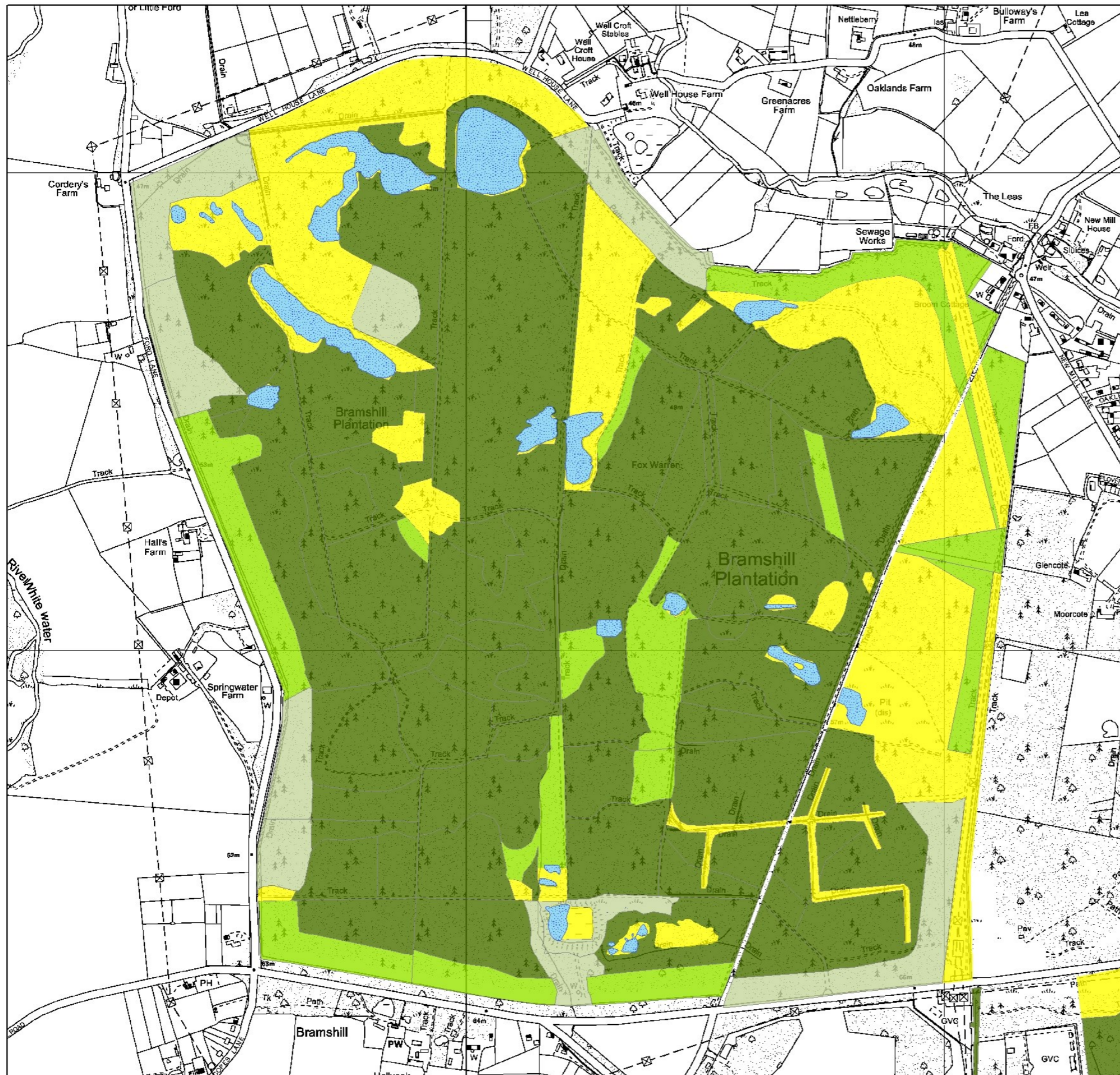

Bramshill Plantation
Current Structure

-  Native and Honourary Broadleaf
-  Mixed Woodland
-  Conifer
-  Open Habitat
-  Ponds

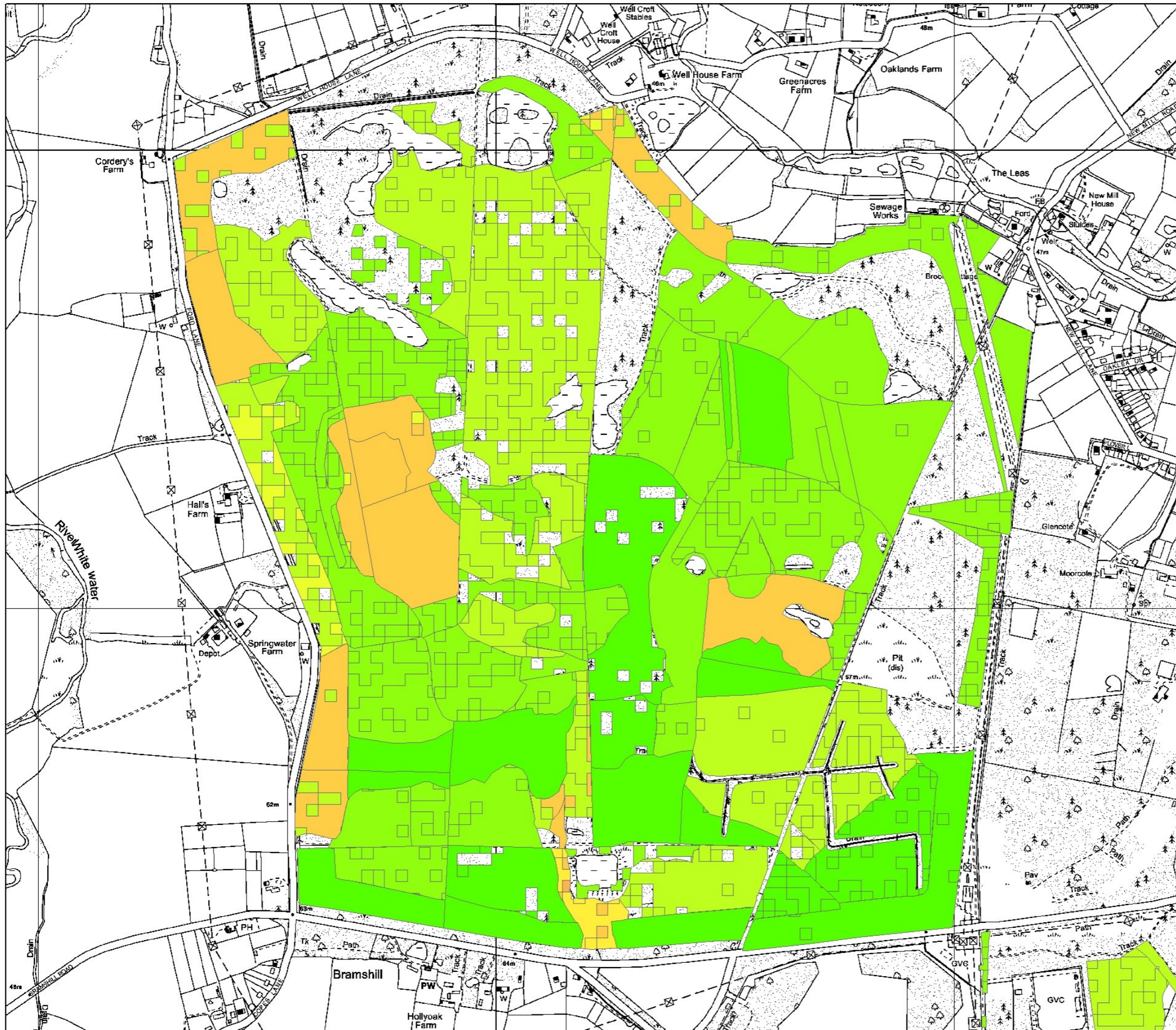

South England Forest District

**Bramshill Plantation
Indicative Age Diversity**

- 1500 - 1650
- 1651 - 1830
- 1831 - 1872
- 1873 - 1911
- 1912 - 1937
- 1938 - 1952
- 1953 - 1964
- 1965 - 1980
- 1981 - 1998
- 1999 - 2016

Shows the planting years, separated into broad age classes. Gaps represent areas of open space and non forest areas.



1:8,000
at A3



© Crown copyright and database right [2017] All rights reserved. Ordnance Survey Licence number [100021242]



**Bramshill Plantation
 Indicative Species Diversity**

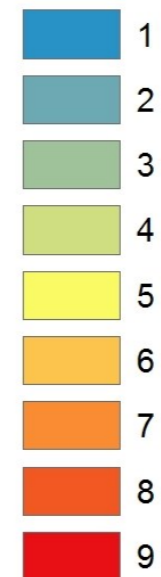

Shows the number of species with the canopy (including open space) and should be treated as indicative only. For more detail please see the charts in the statistics section.

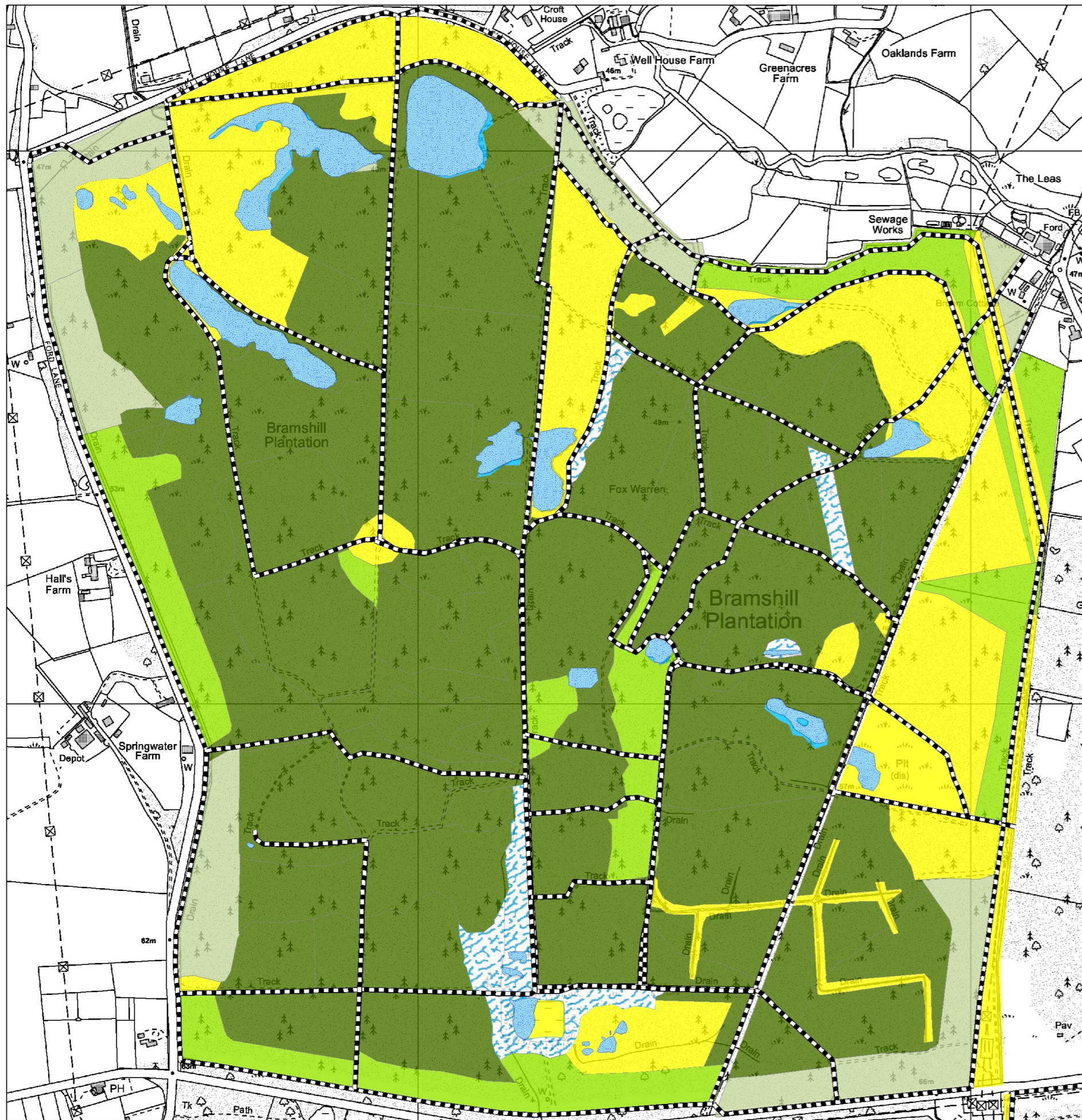

South England Forest District

Bramshill Plantation Long Term Vision

- Native Broadleaf Woodland Management
- Native Broadleaf Woodland. Predominately (<80%) native or honorary native species.
- Mixed Woodland Management
- Woodland consisting of a mixture of native and non native species, neither of which dominates more than 80% of the canopy.
- Coniferous Woodland Management
- Woodland consisting of a mixture of non native coniferous species. neither of which dominates more than 80% of the canopy.
- Manage as Open Habitat
- Habitat with >20% tree cover.
- Open water
- Wet Woodland
- Wet woodland and riverine habitat.
- Priority Ecological Corridor
- Open ride and road network, connecting habitats and woodland for enhanced biodiversity. An indicative 30m scalloped and graded edge with a mosaic of shrubs, grasses and heather where appropriate.



1:5,000

A2



© Crown copyright and database right [2017] All rights reserved. Ordnance Survey Licence number [100021242]



Forestry Commission
 England
South England Forest District
Thames Basin Heaths
Habitat Restoration
& Felling Map
Bramshill Plantation

Key

-  FC Boundary
-  Buildings
-  Clearfell 2017-2021
-  Clearfell 2022-2026
-  Clearfell 2027-2031
-  Clearfell 2032-2036
-  Clearfell 2037-2041
-  Clearfell 2042-2046
-  Clearfell Beyond 2046
-  Coppice
-  Underplant with suitable conifer
-  Managed Native Woodland
-  Mineral Extraction
-  Mixed Woodland Regeneration
-  Native Woodland Regeneration
-  Open
-  Open water
-  Section 106
-  Wet Woodland
-  Compartments
-  Sub-Compartments

Produced by the Planning Team
Date: 04/04/2018

1:10,000
 at A2

 Forestry Commission
 Woodlands have been certified in accordance with the rules of the Forest Stewardship Council.











Forestry Commission
England

South England Forest District

Thames Basin Heaths Medium Term Structure

Bramshill Plantation

Key

-  FC Boundary
-  Buildings
-  Conifer
-  Broadleaf
-  Mixed Woodland
-  Open water
-  Open Habitats
-  Wet Woodland

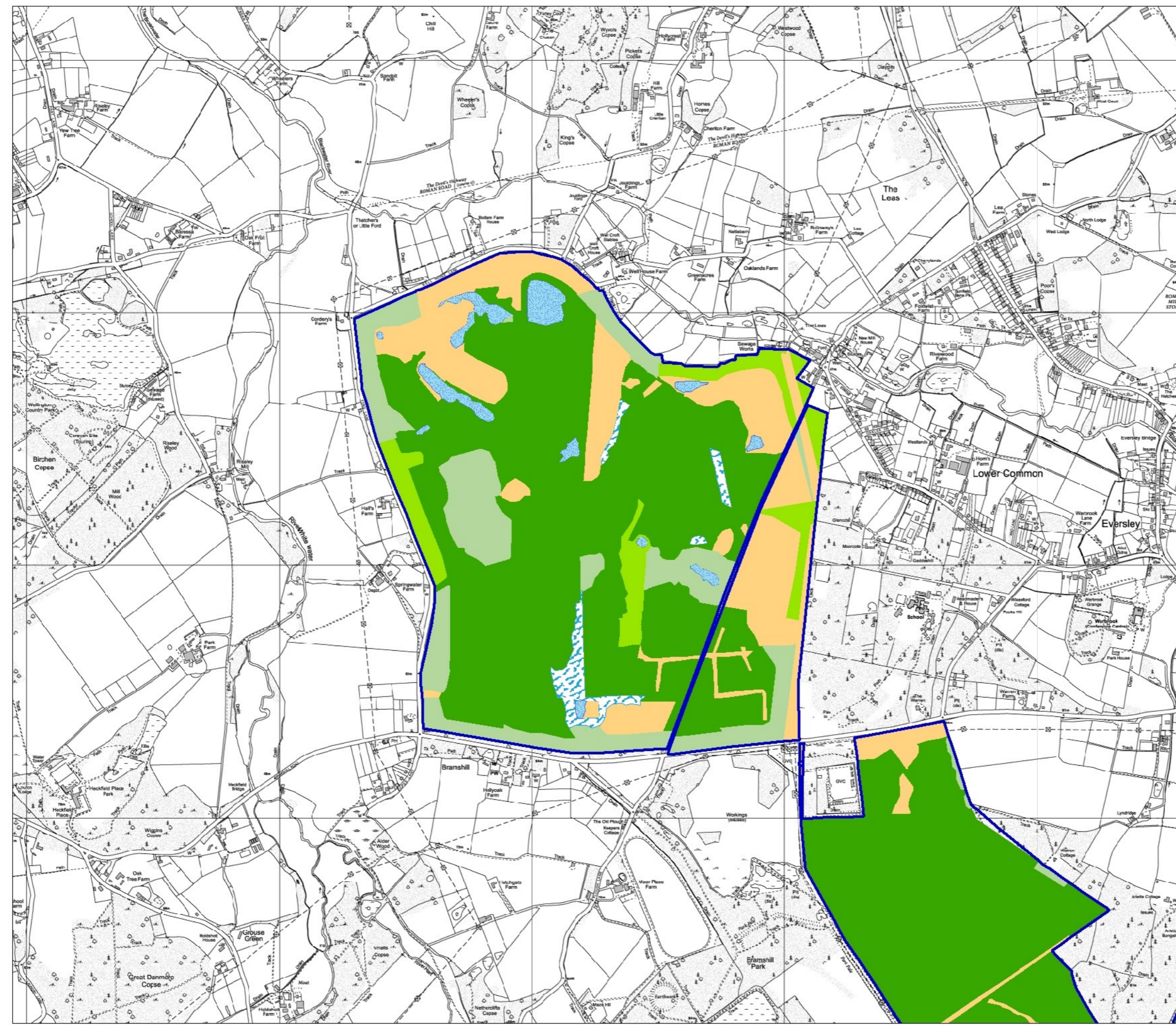

1:10,000
at A2



Forestry Commission
woodlands here
are managed in
accordance with the
rules of the Forest
Stewardship Council.



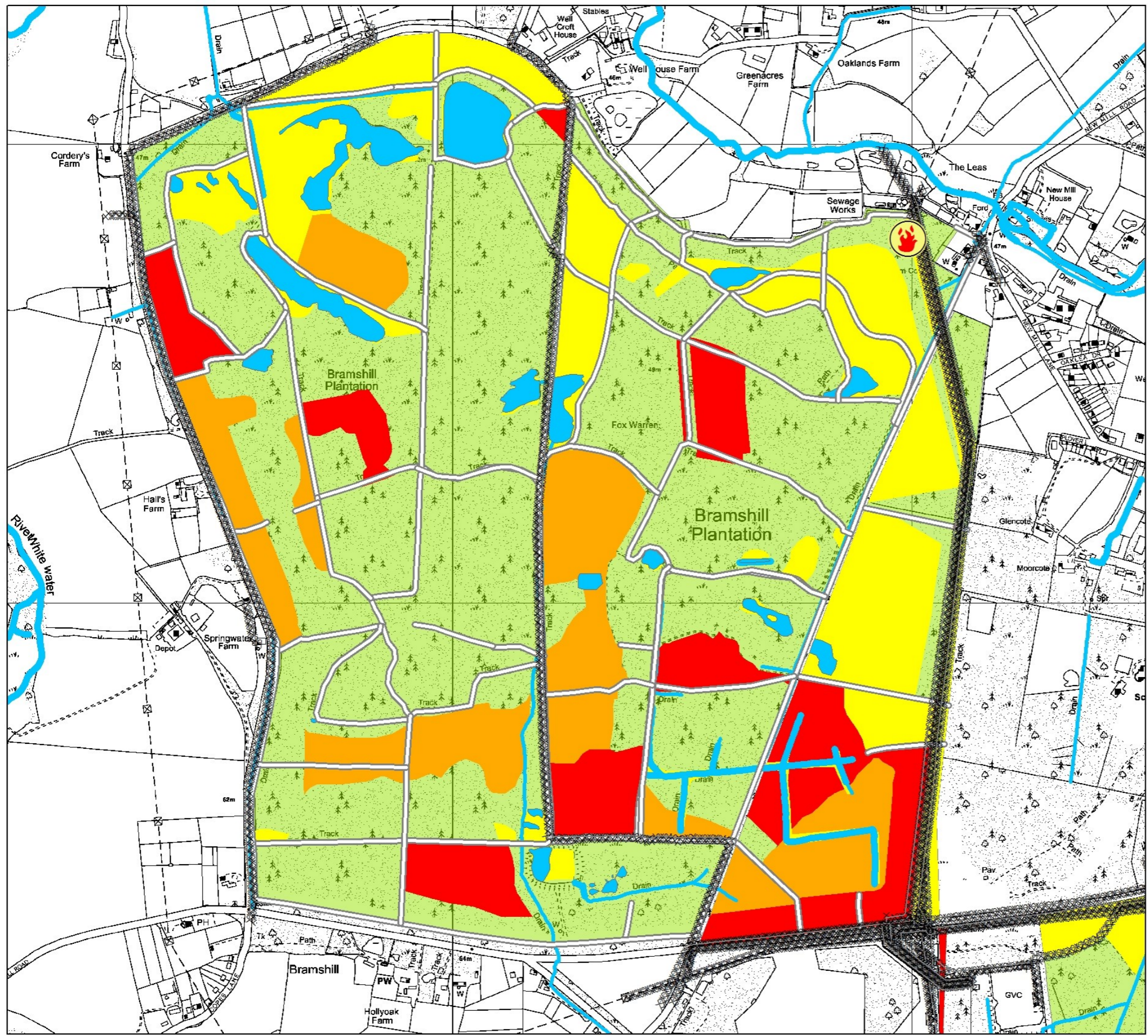



Bramshill Wildfire Risk Map

- High Risk Un-thinned Conifer
- Medium Risk Felled and Restock Areas
- Low Risk Post Thin Conifer & Broadleaf
- Water Sources
- Medium Risk Open Space > less than 20% tree cover
- Firebreak Network

Existing fire breaks utilising the road and ride network. Vegetation will be managed as part of standard forest operations and maintenance.

 Wildfires recorded <100m from FC managed land

 Overhead and Underground Utility Lines

Vegetation/fuel loading should be reduced in these areas as appropriate. Consider the creation of fire breaks and belts where necessary.



**Heath Warren/Warren Heath
& Eversley Quarry
Current Structure**

- Native and Honourary Broadleaf
- Mixed Woodland
- Conifer
- Open Habitat
- Ponds

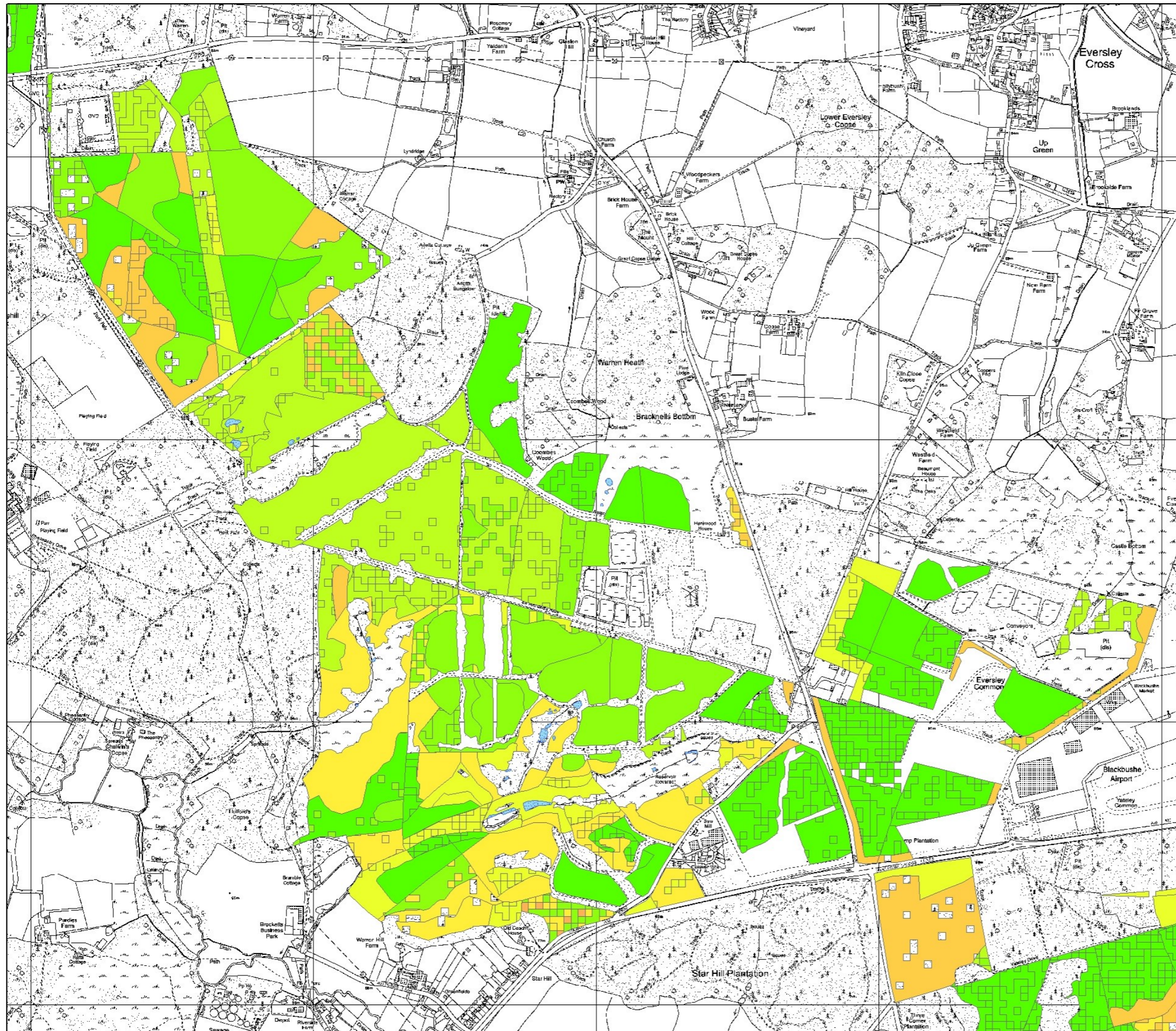

**Heath Warren/Warren Heath
& Eversley Quarry
Indicative Age Diversity**

- 1500 - 1650
- 1651 - 1830
- 1831 - 1872
- 1873 - 1911
- 1912 - 1937
- 1938 - 1952
- 1953 - 1964
- 1965 - 1980
- 1981 - 1998
- 1999 - 2016

Shows the planting years, separated into broad age classes. Gaps represent areas of open space and non forest areas.

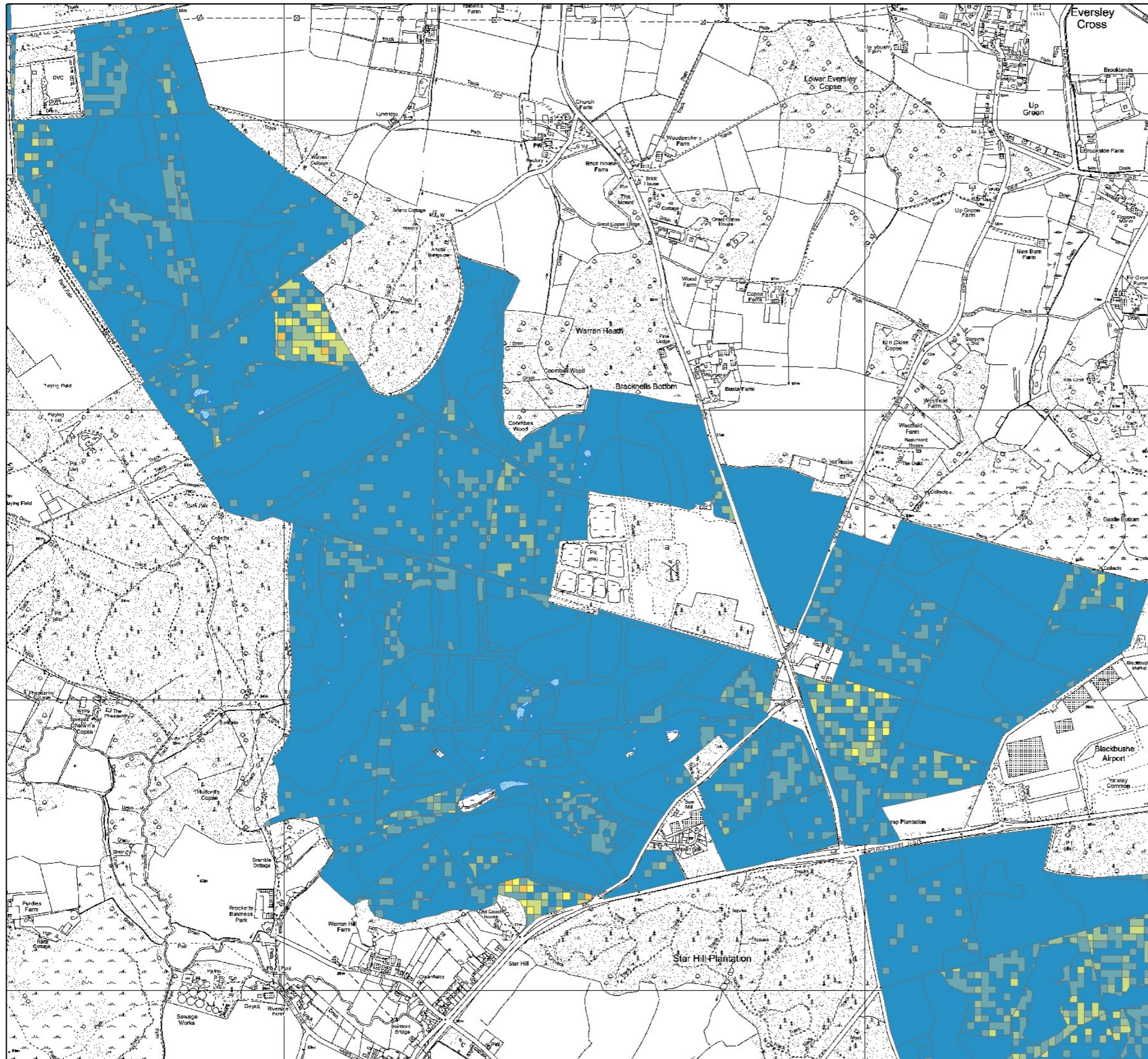

**Heath Warren/Warren Heath
& Eversley Quarry
Indicative Species Diversity**

- 1
- 2
- 3
- 4
- 5
- 6
- 7
- 8
- 9

Shows the number of species with the canopy (including open space) and should be treated as indicative only. For more detail please see the charts in the statistics section.

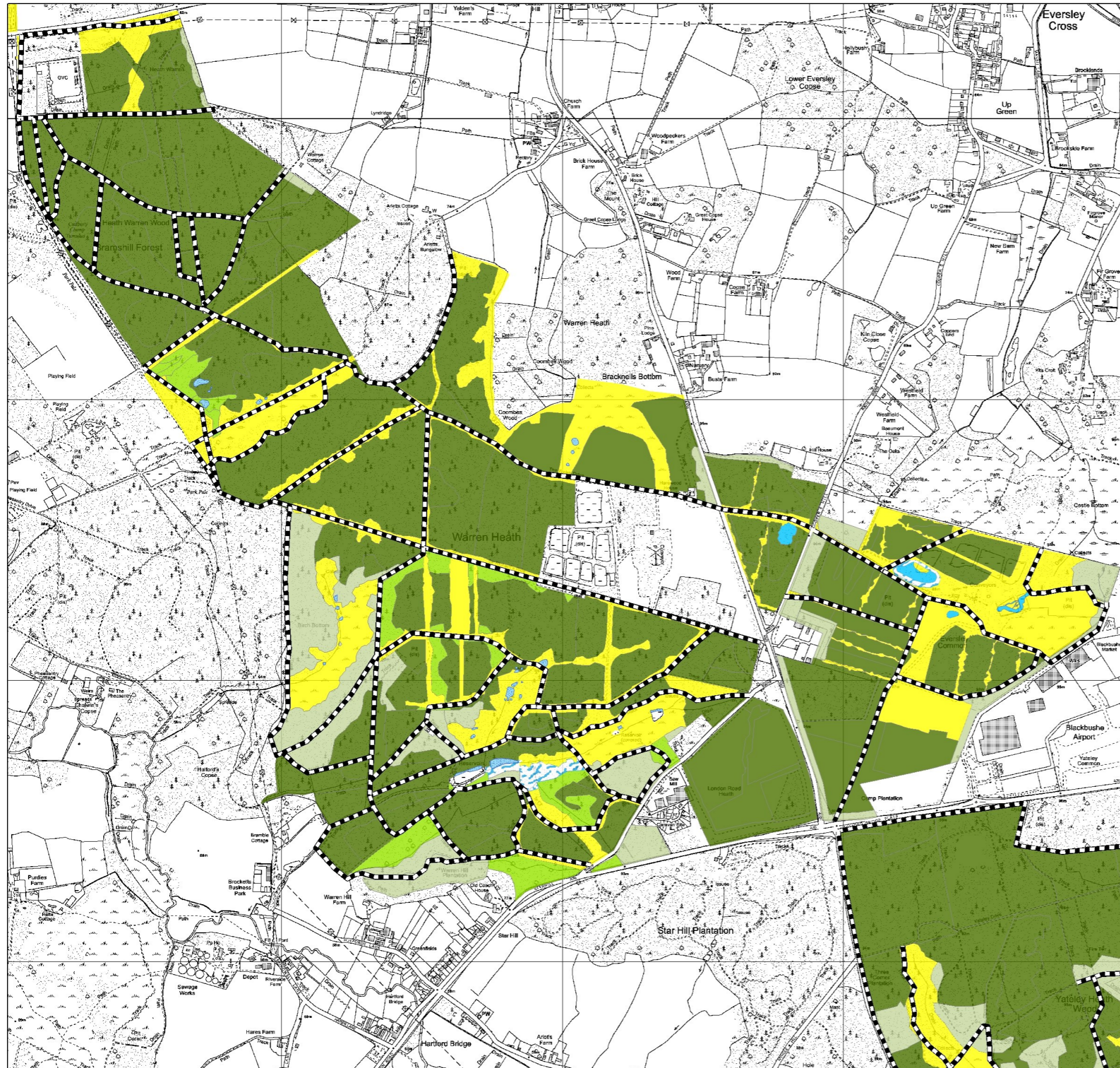

South England Forest District

Heath Warren/Warren Heath & Eversley Quarry Long Term Vision

-  Native Broadleaf Woodland Management
Native Broadleaf Woodland. Predominately (<80%) native or honorary native species.
-  Mixed Woodland Management
Woodland consisting of a mixture of native and non native species, neither of which dominates more than 80% of the canopy.
-  Coniferous Woodland Management
Woodland consisting of a mixture of non native coniferous species, neither of which dominates more than 80% of the canopy.
-  Open Habitat
Habitat with >20% tree cover, managed under the Bramshill Forest SPA & SSSI Management Plan 2017.
-  Open water
-  Road/Ride Edge Management
Open ride and road network, connecting habitats and woodland for enhanced biodiversity.
-  Wet Woodland
Wet woodland and riverine habitat.



Forestry Commission woodlands have been certified in accordance with the rules of the Forest Stewardship Council.





1:10,000

A2

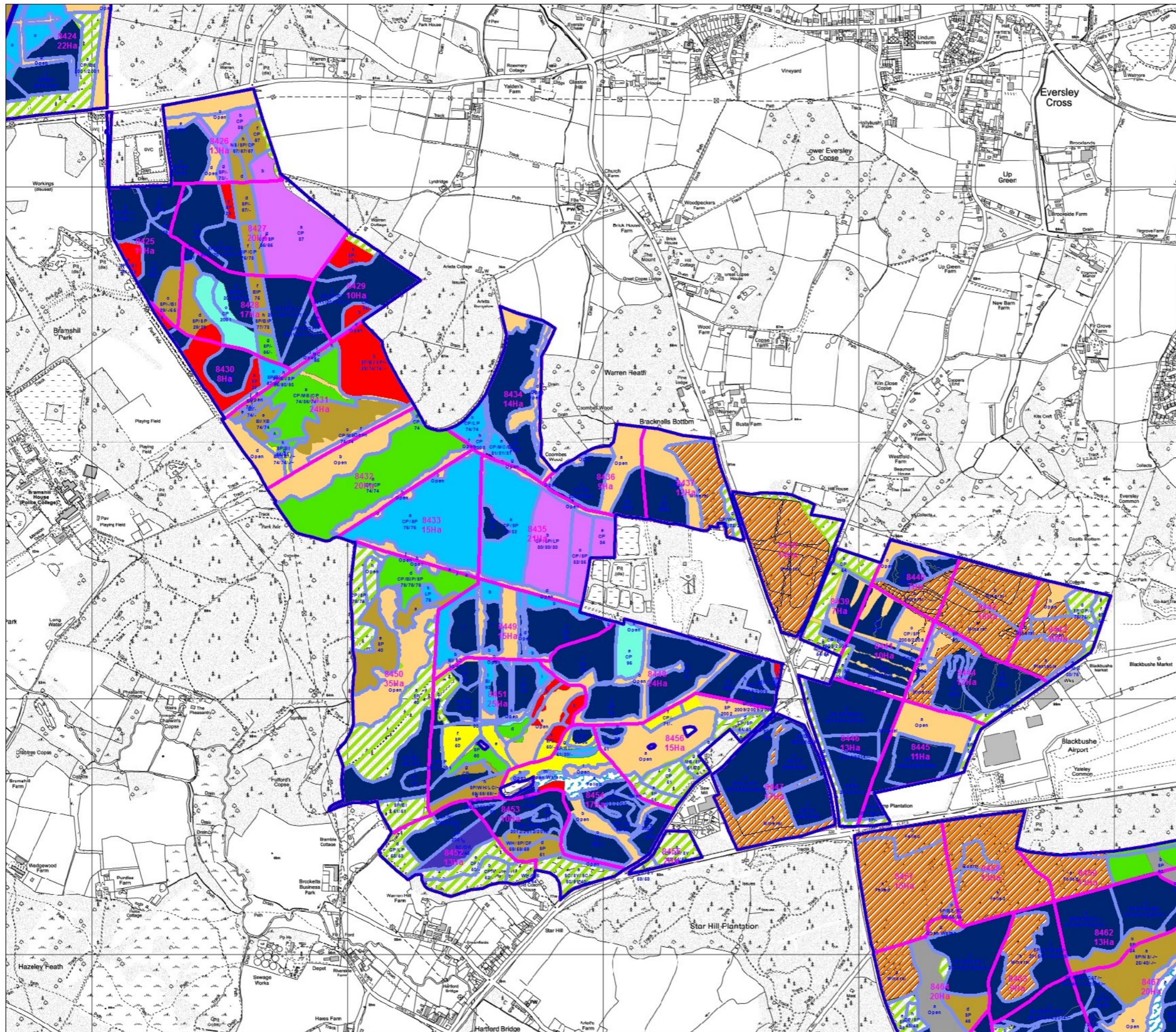

© Crown copyright and database right [2017] All rights reserved. Ordnance Survey Licence number [100021242]



Forestry Commission
 England
South England Forest District

Thames Basin Heaths
Habitat Restoration
& Felling Map

Warren Heath

Key

-  FC Boundary
-  Buildings
-  Clearfell 2017-2021
-  Clearfell 2022-2026
-  Clearfell 2027-2031
-  Clearfell 2032-2036
-  Clearfell 2037-2041
-  Clearfell 2042-2046
-  Clearfell Beyond 2046
-  Coppice
-  Underplant with suitable conifer
-  Managed Native Woodland
-  Mineral Extraction
-  Mixed Woodland Regeneration
-  Native Woodland Regeneration
-  Open
-  Open water
-  Section 106
-  Wet Woodland
-  Compartments
-  Sub-Compartments

1:10,000
 at A2















Forestry Commission
England

South England Forest District

Thames Basin Heaths Medium Term Structure

Warren Heath

Key

-  FC Boundary
-  Buildings
-  Conifer
-  Broadleaf
-  Mixed Woodland
-  Open water
-  Open Habitats
-  Wet Woodland

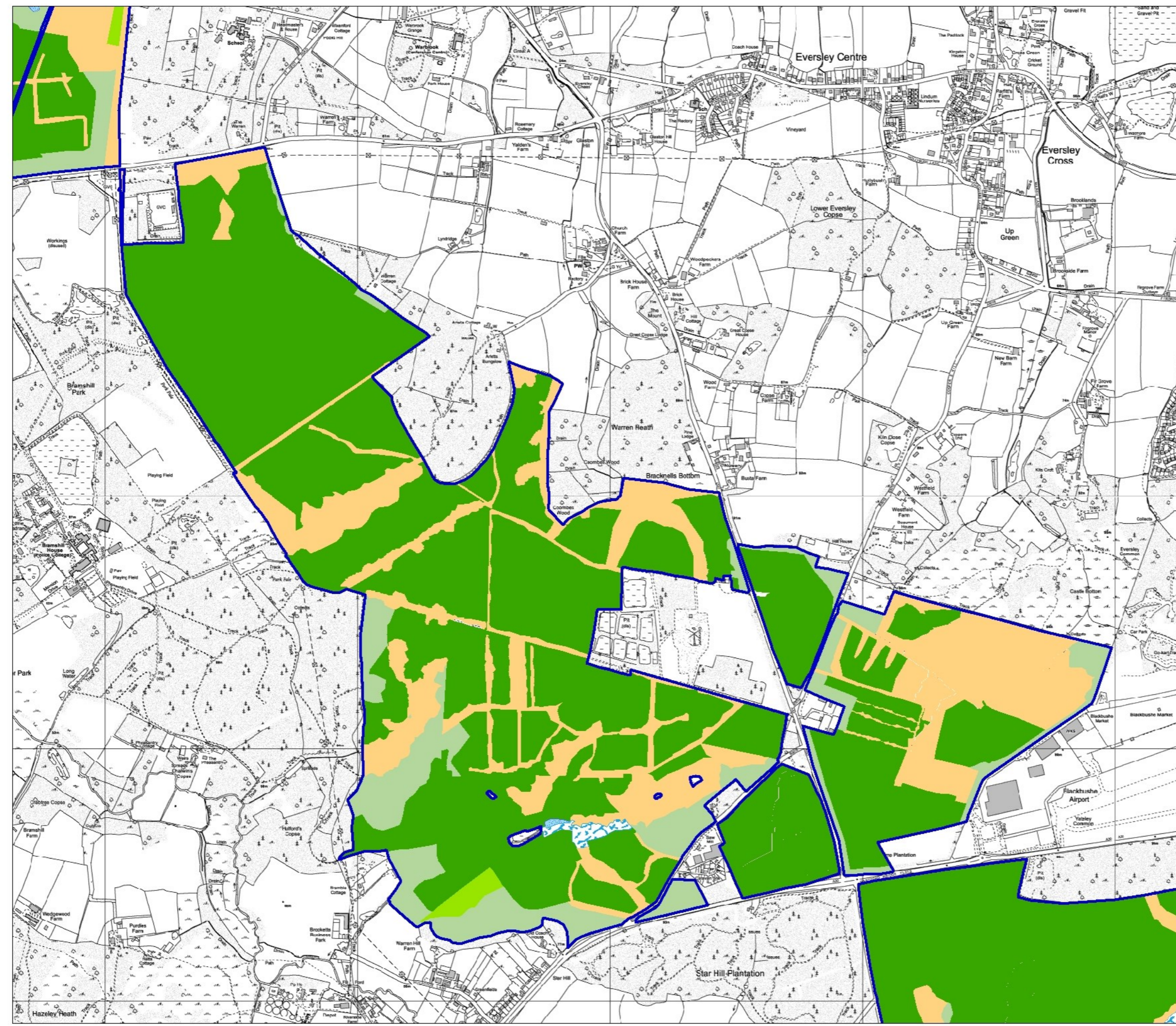

1:10,000
at A2



Forestry Commission
woodlands here
are certified in
accordance with the
rules of the Forest
Stewardship Council.



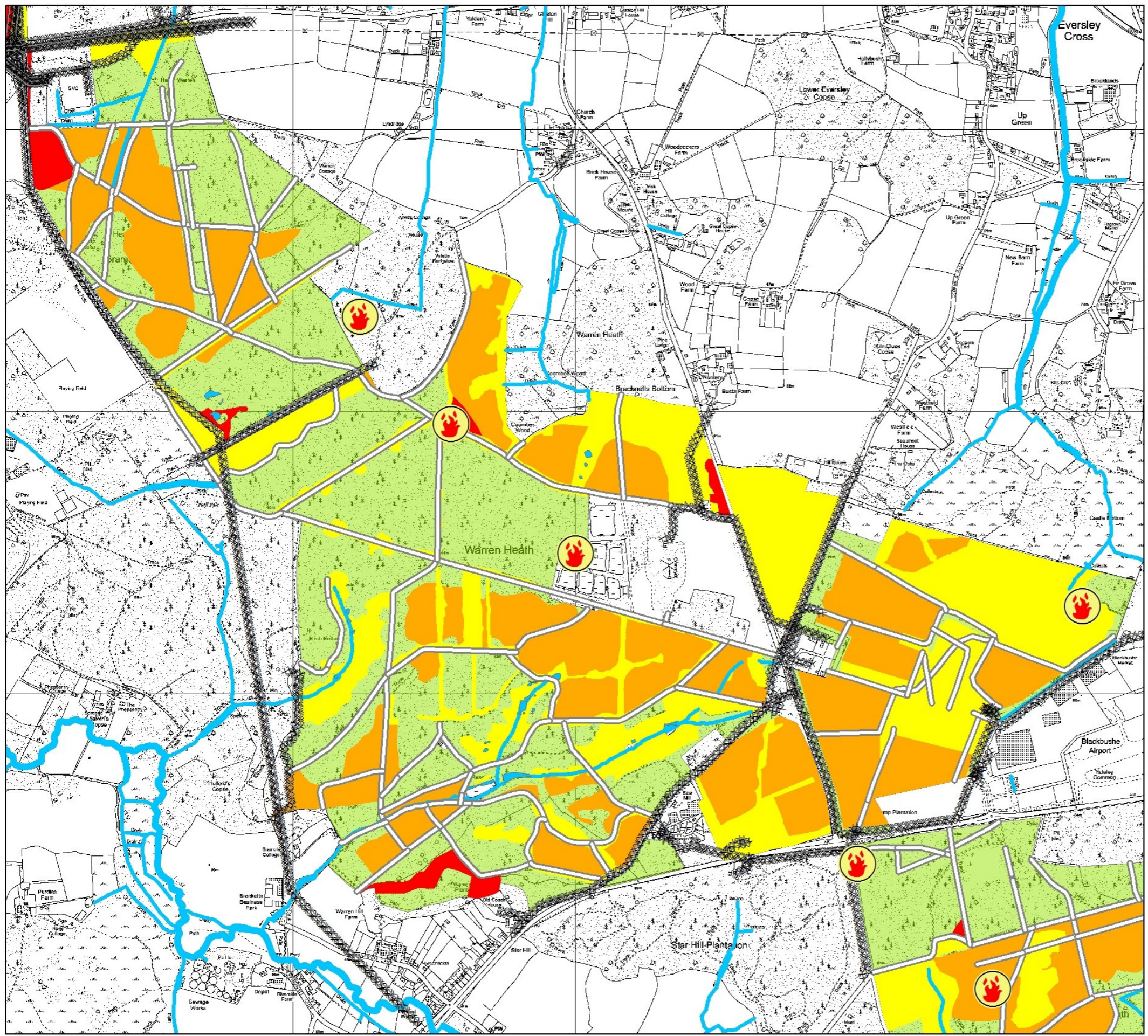

Warren Heath & Heath Warren Wildfire Risk Map

- High Risk Un-thinned Conifer
- Medium Risk Felled and Restock Areas
- Low Risk Post Thin Conifer & Broadleaf
- Water Sources
- Medium Risk Open Space > less than 20% tree cover
- Firebreak Network
- Existing fire breaks utilising the road and ride network. Vegetation will be managed as part of standard forest operations and maintenance.
-  Wildfires recorded <100m from FC managed land
- Overhead and Underground Utility Lines
- Vegetation/fuel loading should be reduced in these areas as appropriate. Consider the creation of fire breaks and belts where necessary.

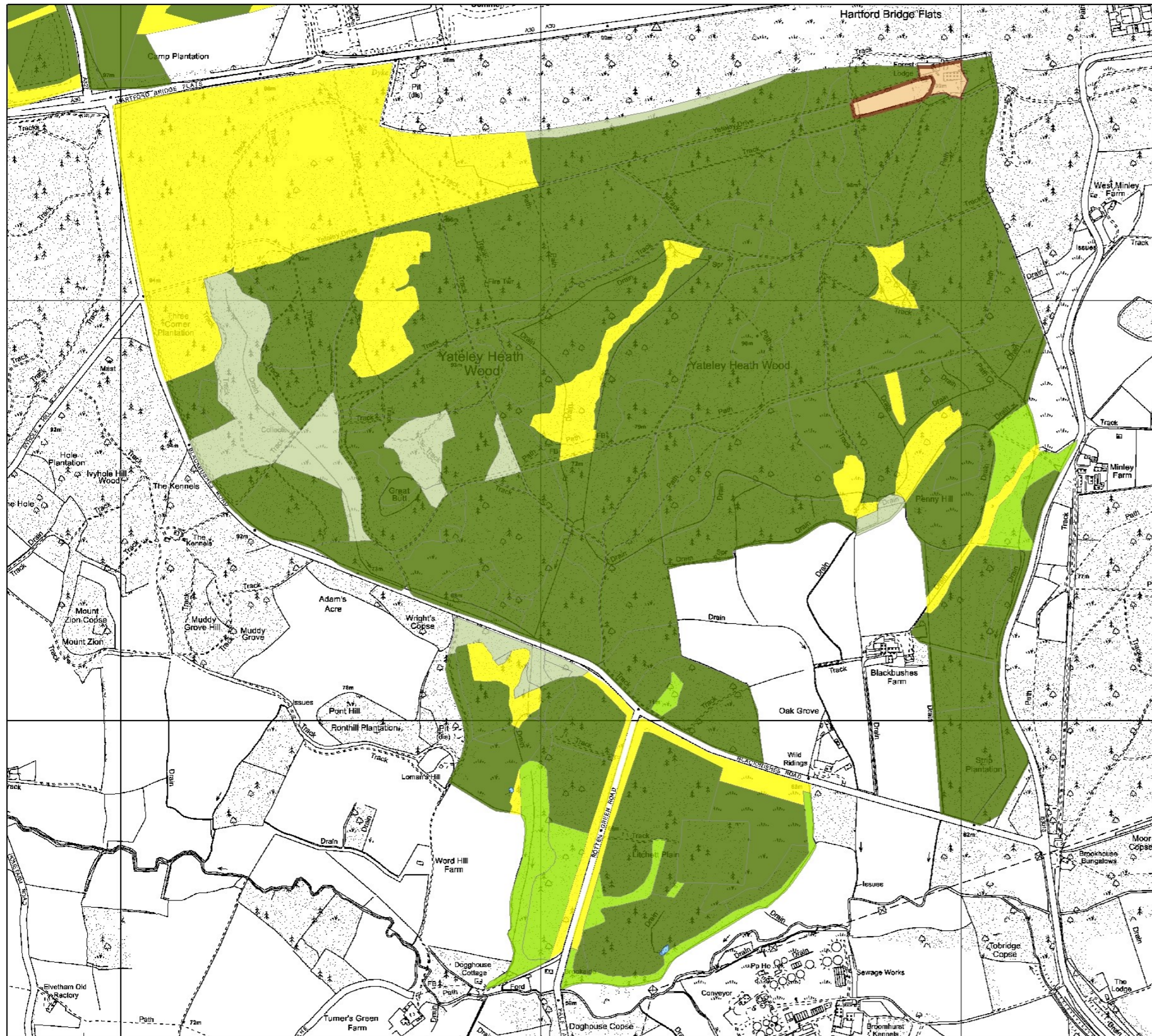

Yatley Heath Wood
Current Structure

-  Native and Honourary Broadleaf
-  Mixed Woodland
-  Conifer
-  Open Habitat
-  Ponds

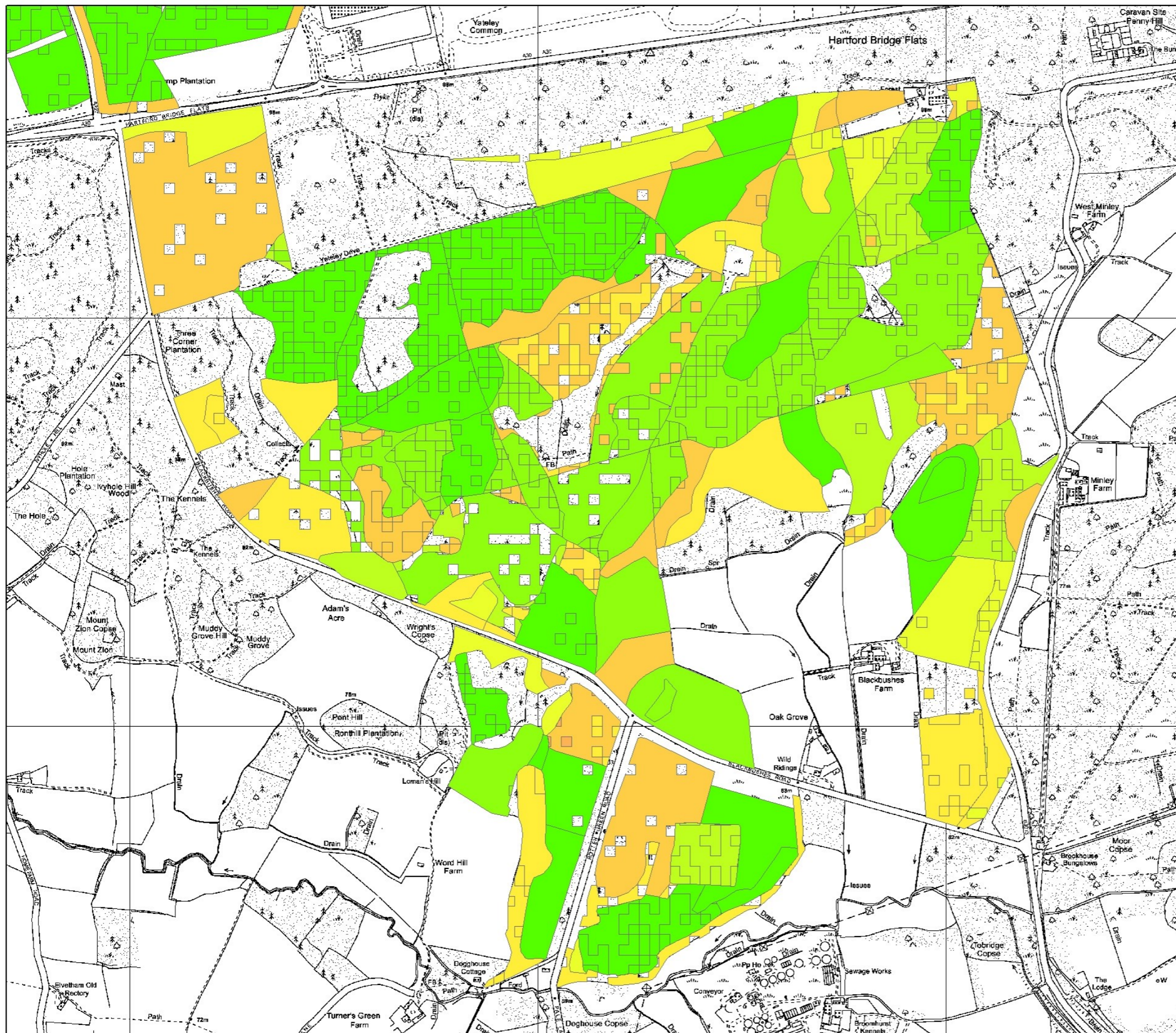

**Yateley Heath
 Indicative Age Diversity**

- 1500 - 1650
- 1651 - 1830
- 1831 - 1872
- 1873 - 1911
- 1912 - 1937
- 1938 - 1952
- 1953 - 1964
- 1965 - 1980
- 1981 - 1998
- 1999 - 2016

Shows the planting years, separated into broad age classes. Gaps represent areas of open space and non forest areas.

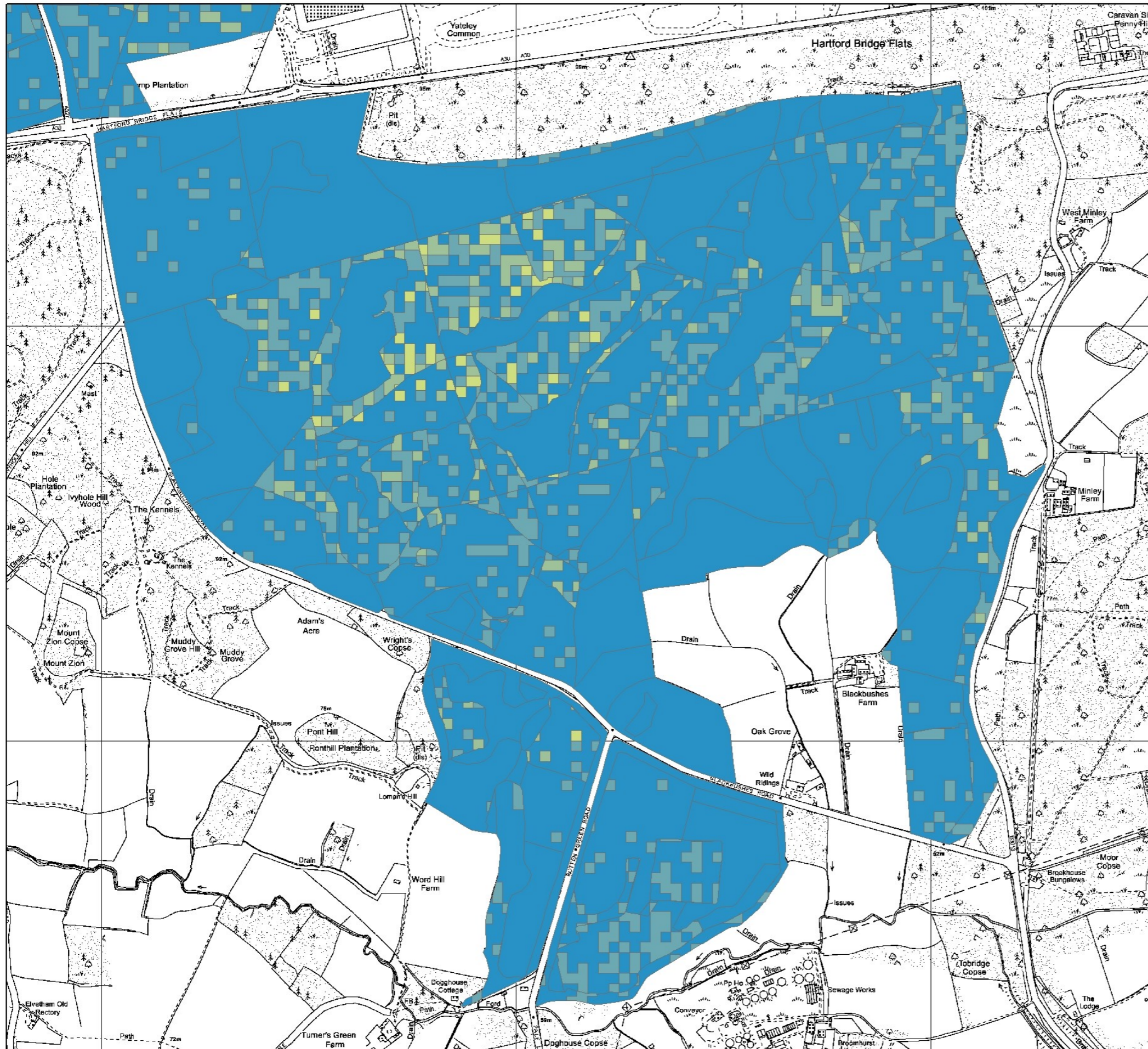

Yateley Heath
Indicative Species Diversity

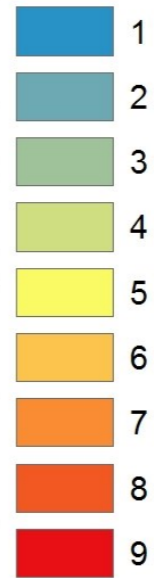

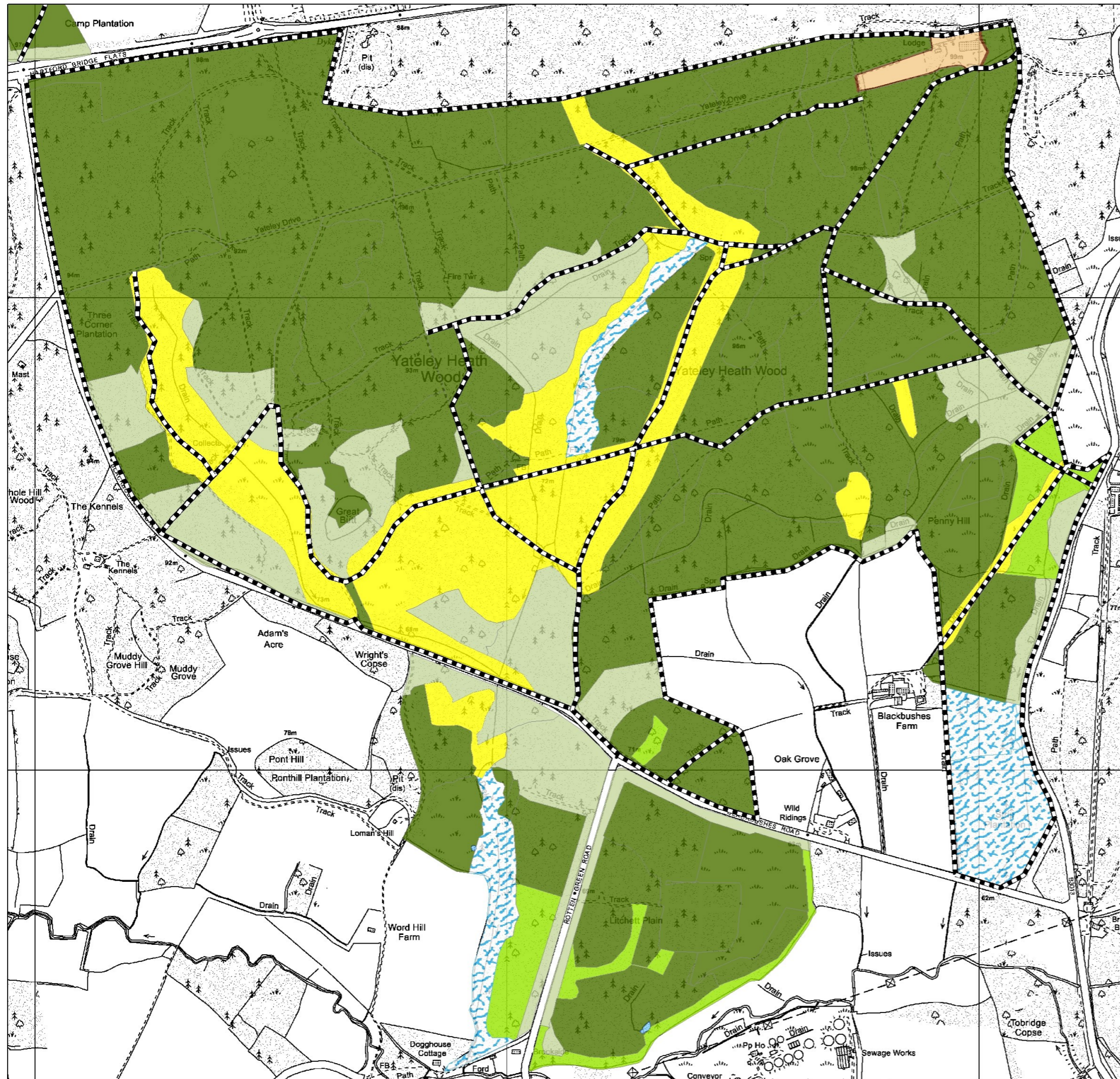

Shows the number of species with the canopy (including open space) and should be treated as indicative only. For more detail please see the charts in the statistics section.



South England Forest District

Yateley Heath Long Term Vision

-  Native Broadleaf Woodland Management
Naive Broadleaf Woodland. Predominately (<80%) native or honorary native species.
-  Mixed Woodland Management
Woodland consisting of a mixture of native and non native species, neither of which dominates more than 80% of the canopy.
-  Coniferous Woodland Management
Woodland consisting of a mixture of non native coniferous species. neither of which dominates more than 80% of the canopy.
-  Manage as Open Habitat
Habitat with >20% tree cover.
-  Open water
-  Wet Woodland
Wet woodland and riverine habitat.
-  Buildings
-  Road/Ride Edge Management
Open ride and road network, connecting habitats and woodland for enhanced biodiversity.



1:6,000
A2



© Crown copyright and database right [2017] All rights reserved. Ordnance Survey Licence number [100021242]



Forestry Commission
England

South England Forest District

Thames Basin Heaths Habitat Restoration & Felling Map

Yateley

Key

-  FC Boundary
-  Buildings
-  Clearfell 2017-2021
-  Clearfell 2022-2026
-  Clearfell 2027-2031
-  Clearfell 2032-2036
-  Clearfell 2037-2041
-  Clearfell 2042-2046
-  Clearfell Beyond 2046
-  Coppice
-  Underplant with suitable conifer
-  Managed Native Woodland
-  Mineral Extraction
-  Mixed Woodland Regeneration
-  Native Woodland Regeneration
-  Open
-  Open water
-  Section 106
-  Wet Woodland
-  Compartments
-  Sub-Compartments

1:10,000
at A2

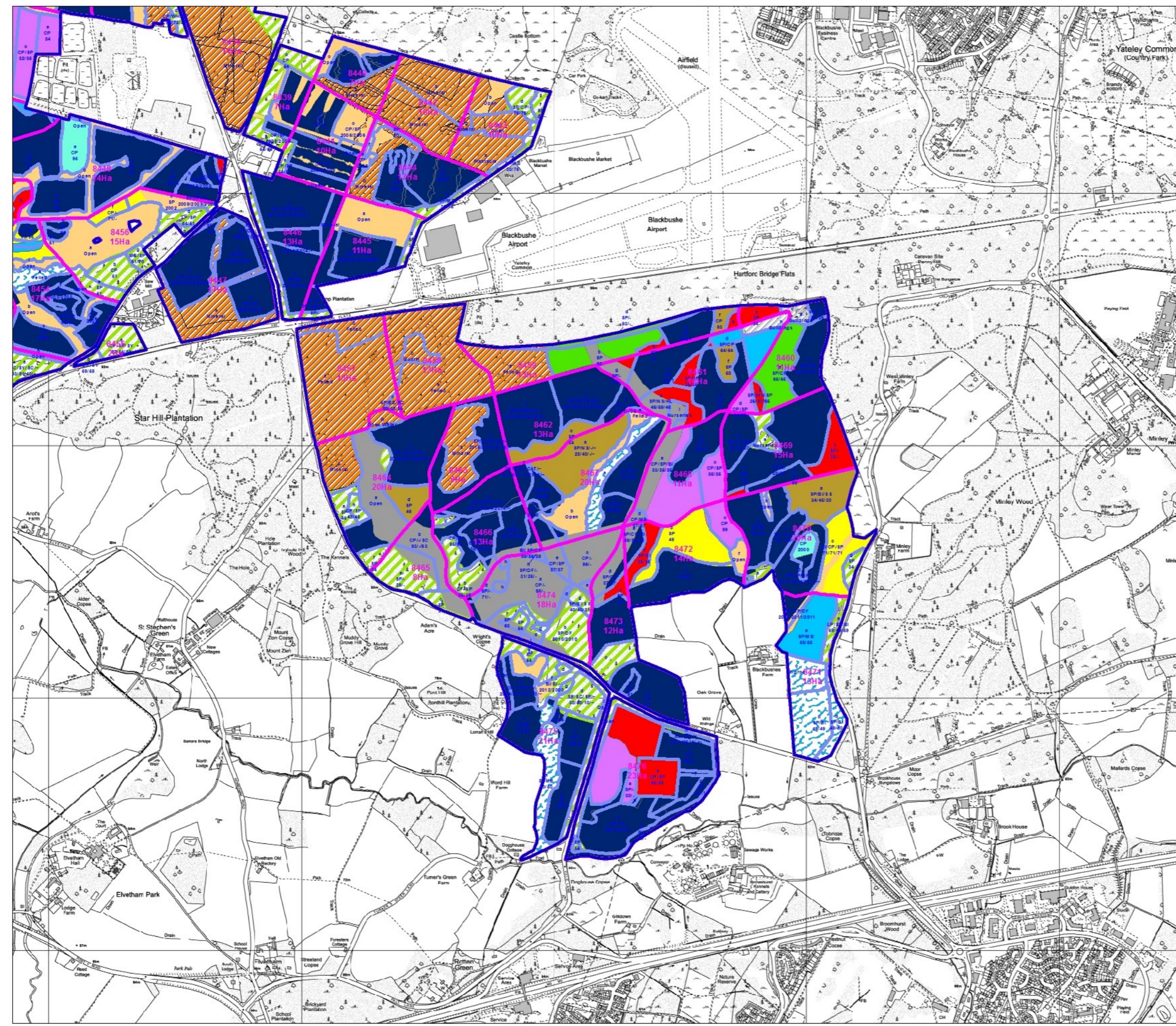

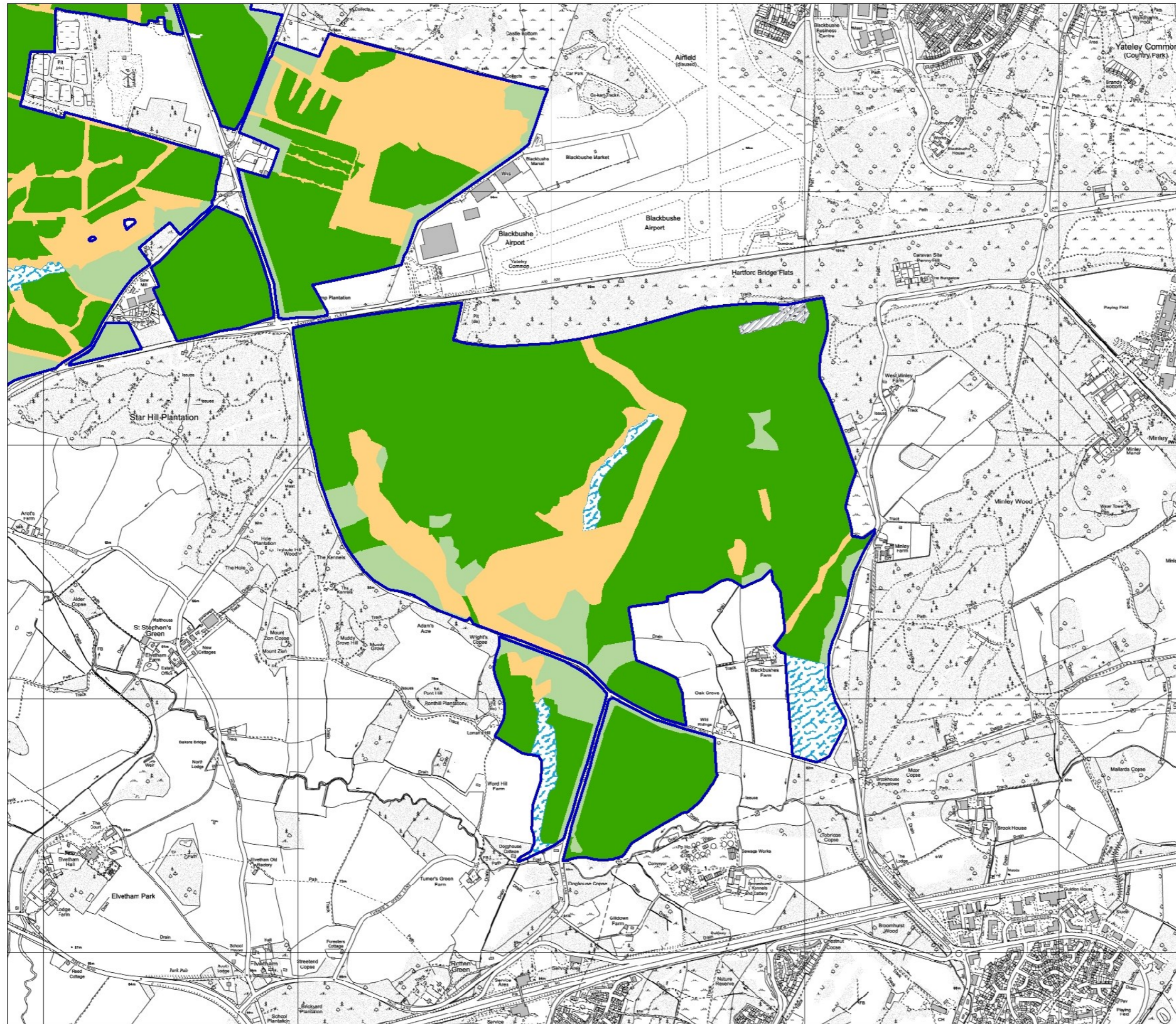

Forestry Commission
England

South England Forest District

Thames Basin Heaths Medium Term Structure

Yateley

Key

-  FC Boundary
-  Buildings
-  Conifer
-  Broadleaf
-  Mixed Woodland
-  Open water
-  Open Habitats
-  Wet Woodland

1:10,000
at A2



Forestry Commission
woodlands here
are certified in
accordance with the
rules of the Forest
Stewardship Council.



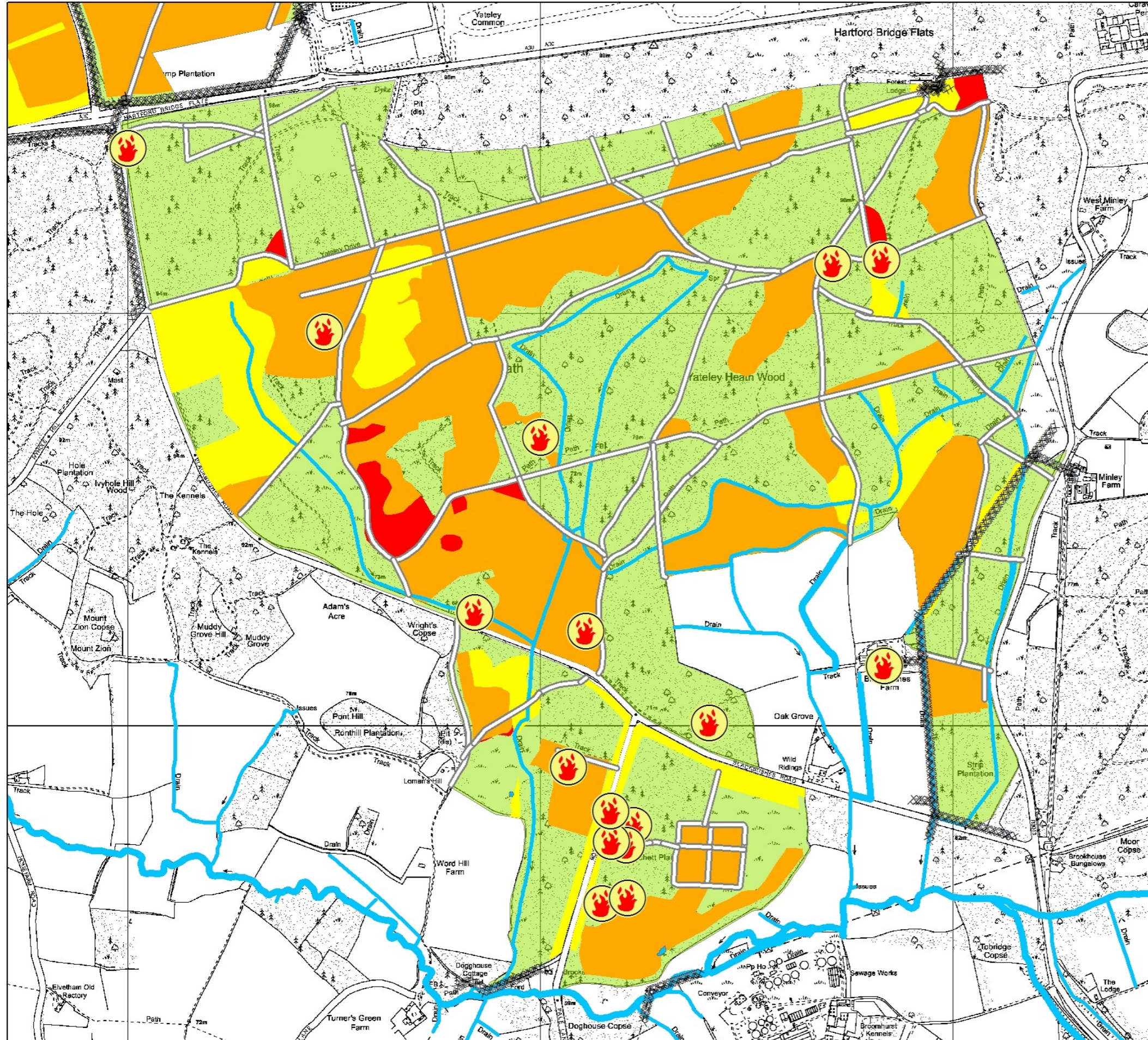



Yateley Heath Wildfire Risk Map

- High Risk Un-thinned Conifer
- Medium Risk Felled and Restock Areas
- Low Risk Post Thin Conifer & Broadleaf
- Water Sources
- Medium Risk Open Space > less than 20% tree cover
- Firebreak Network

Existing fire breaks utilising the road and ride network. Vegetation will be managed as part of standard forest operations and maintenance.

 Wildfires recorded <100m from FC managed land

 Overhead and Underground Utility Lines

Vegetation/fuel loading should be reduced in these areas as appropriate. Consider the creation of fire breaks and belts where necessary.