

Thieves & Blidworth

Forest Plan

2017 – 2067

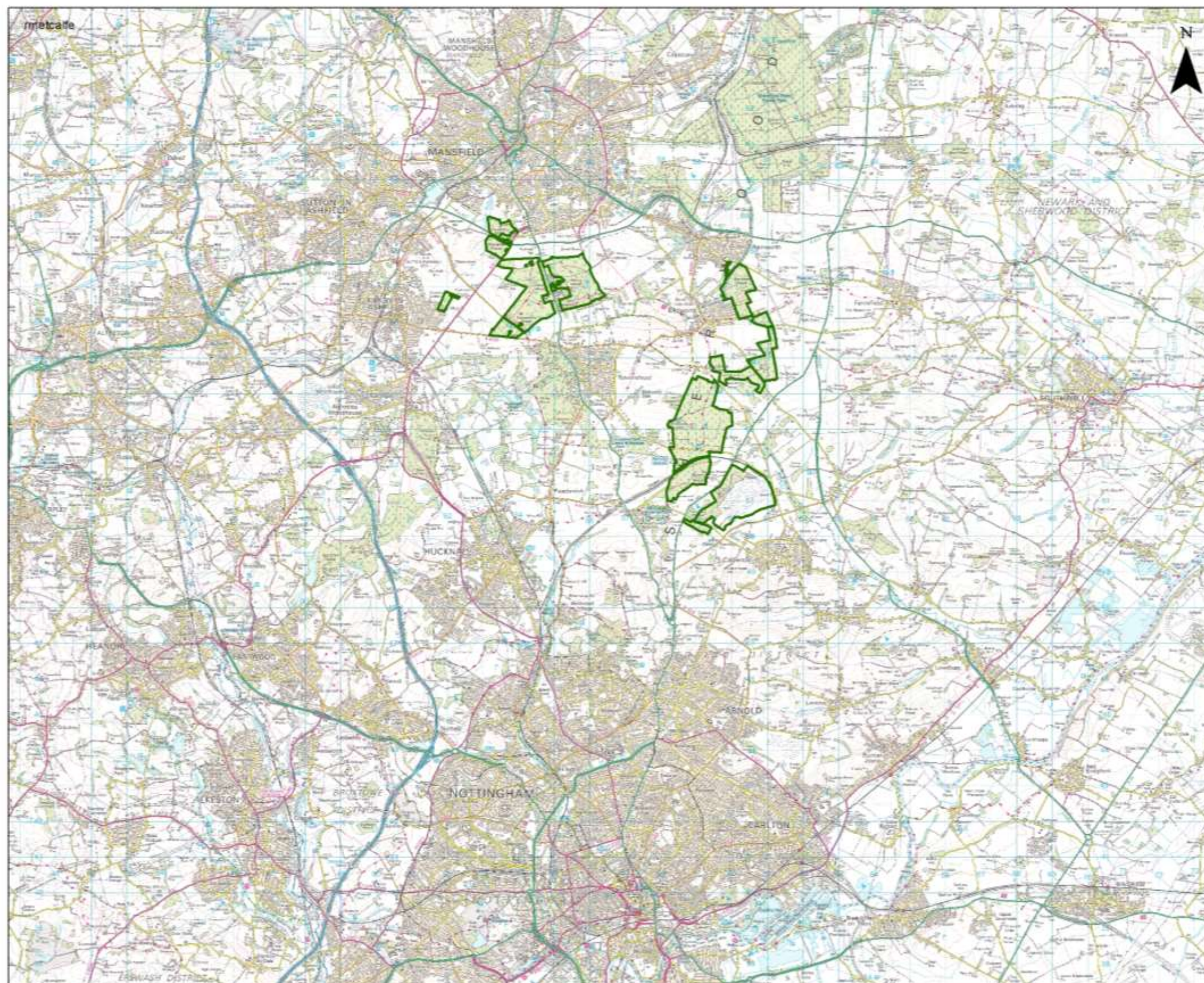

Central England Forest District

Location Map

This Forest Plan (FP) comprises three distinct blocks of woodland to the south of Mansfield in Nottinghamshire. The Thieves' and Harlow Wood blocks comprise of; Thieves wood, Cauldwell Wood, Stonehills Plantation, Coxmoor and Harlow Wood. The Blidworth block comprises of Boundary Wood, Haywood Oaks, Sansom Wood, Calverton and Watchwood. The woodlands are surrounded by major routes including the A60, A611, A614 and A617.

1:100,000

(when this map printed at A3)



This map is reproduced from Ordnance Survey material with the permission of Ordnance Survey on behalf of the Controller of Her Majesty's Stationery Office. Crown copyright. Unauthorised reproduction infringes Crown copyright and may lead to prosecution or imprisonment. Forestry Commission F04 100029400 - 2012

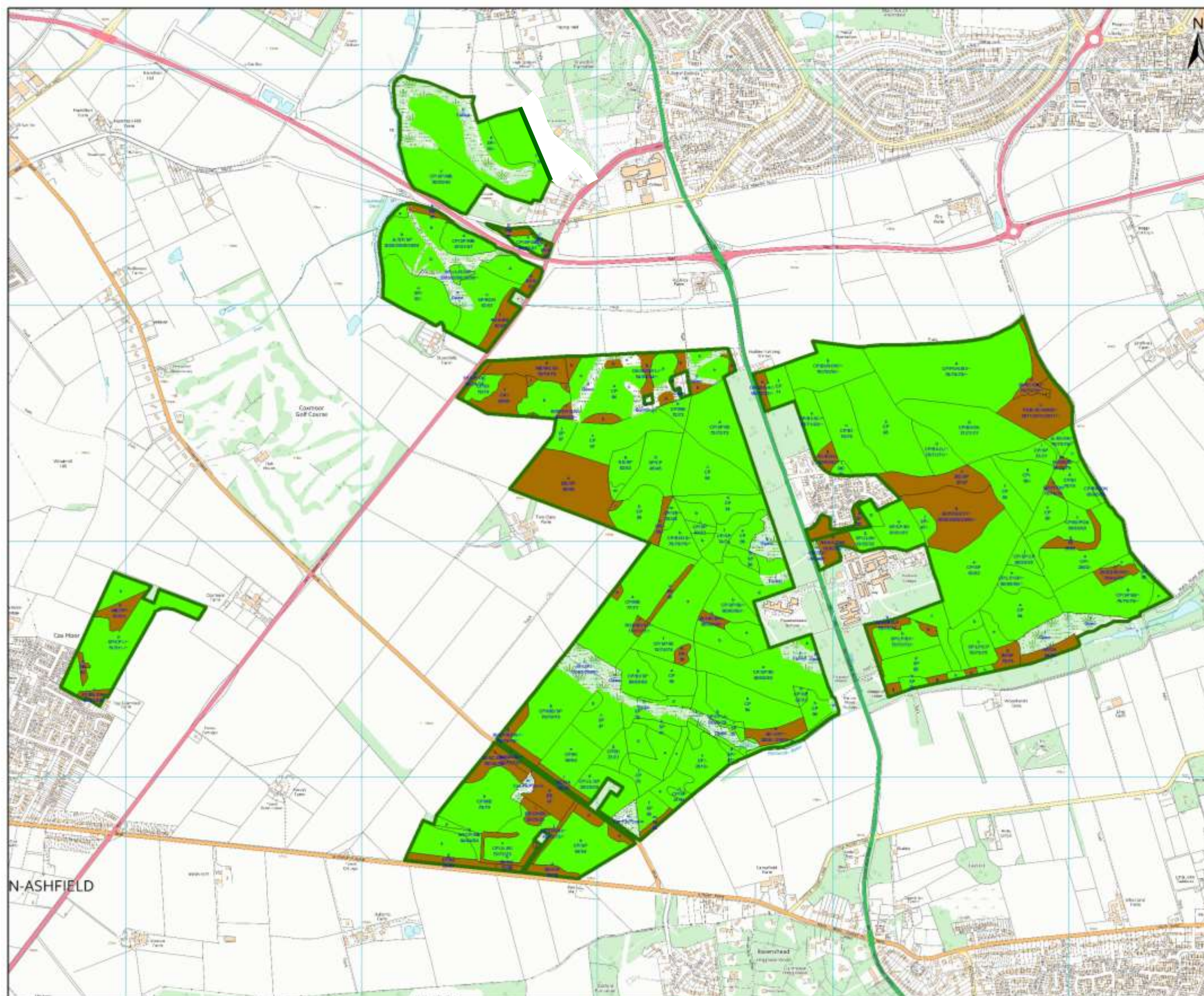

Central Forest District

Current Species – Thieves

The woodlands within the plan area are predominantly secondary coniferous. 83% of the area is planted with 12% being open space.

Of the plan area, 65% is coniferous and 18% is broadleaved.

Of the coniferous element, 49% is Corsican pine (*Pinus nigra* var. *Maritima*) and 12% Scots pine (*Pinus sylvestris*). The remaining 8% is made up of larches, firs, spruce and other pines.

-  Management Area
-  Open
-  Conifer
-  Broadleaves



1:15,000
Scale at A3



Forestry Commission
woodlands have
been verified as
conforming with the
rules of the Forest
Stewardship Council



© Crown copyright and database right (2014) Ordnance Survey (100021242)
Declaration by FC as an Operator: All timber arising from the Forest
Enterprise estate represents a negligible risk under EU TR (No. 996/2010)

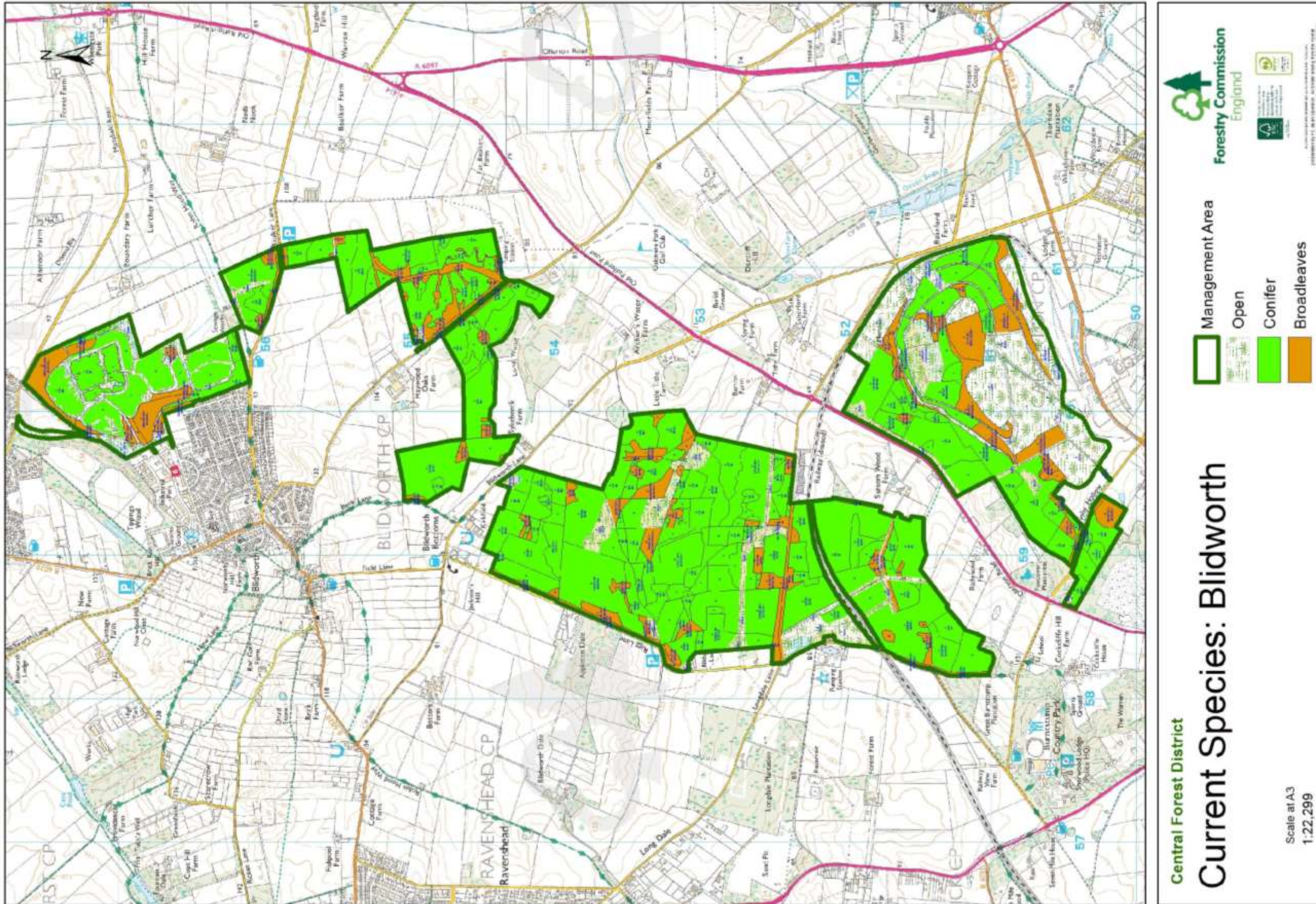



The FP area consists of 501 ha of leasehold land and the remaining 577 ha are freehold.

The level of public usage is high with many different groups using the area for a variety of activities.

(when this map printed at A3)

This map is reproduced from Ordnance Survey material with the permission of Ordnance Survey on behalf of the Controller of Her Majesty's Stationery Office. Crown copyright. Unauthorised reproduction infringes Crown copyright and may lead to prosecution or civil proceedings. www.ordnancesurvey.co.uk

