

## Part 5: Management Proposals



View across the Wyre Forest: Phil Rudlin

Part 5 provides a mapped representation of the management prescriptions outlined in part 4. The maps outline the year in which the Wyre Forest high forest stands are due to be thinned as well as the locations and timings of areas due for felling to restore a variety of habitats including open habitats and coppice.

Alongside each of the felling maps is a management map which details the ongoing enhancement and maintenance that will be required over the duration of the plan. Together these maps provide Natural England and Forestry Commission staff with a detailed overview of the habitat outcomes and management required for the Wyre Forest management area.



# 5.1: Management Area Thinning Map: 2016-2026

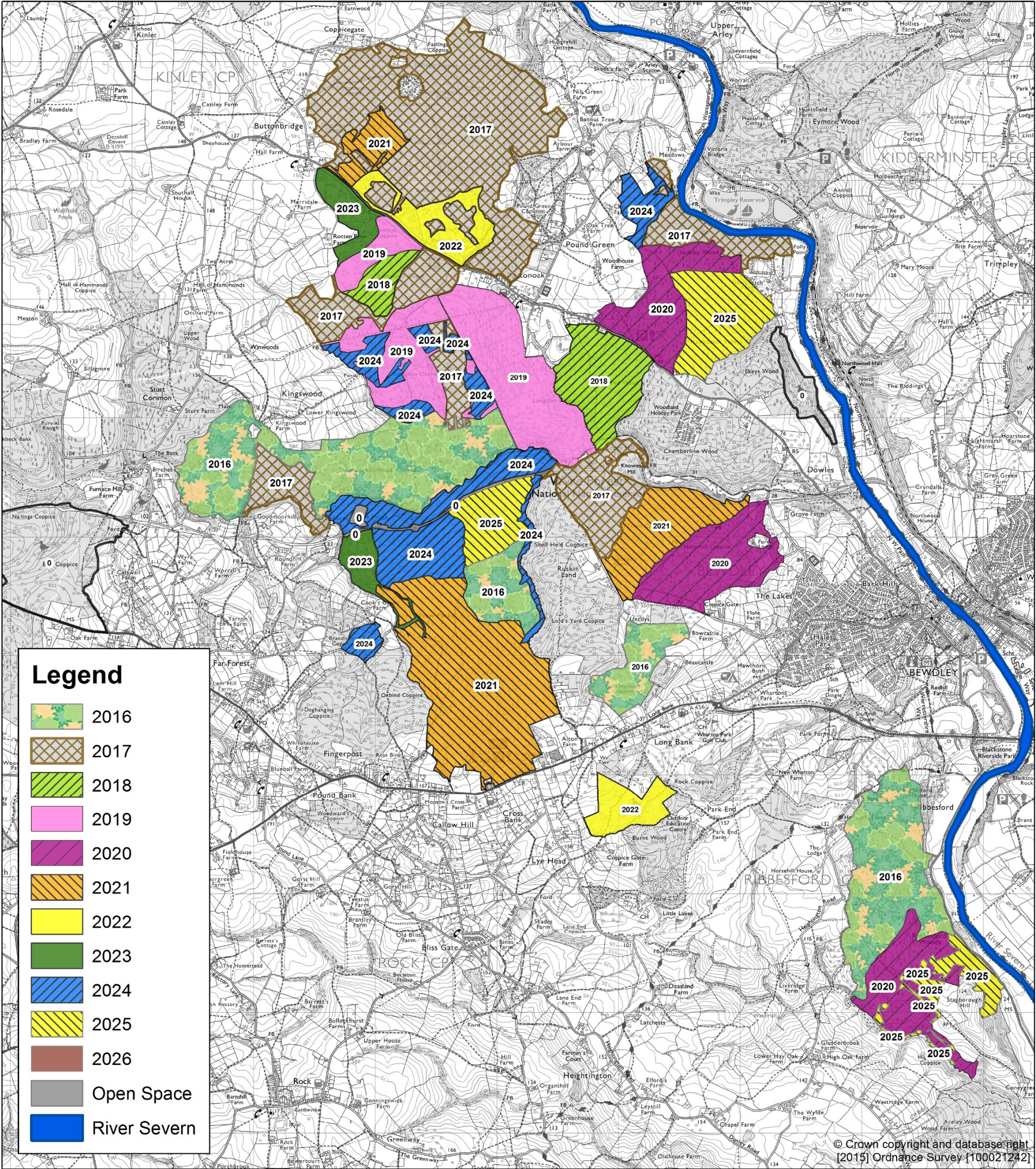

Forestry Commission  
woodlands have  
been certified in  
accordance with the  
rules of the Forest  
Stewardship Council.





# 5.2 Felling Map: Kinlet & Earnwood

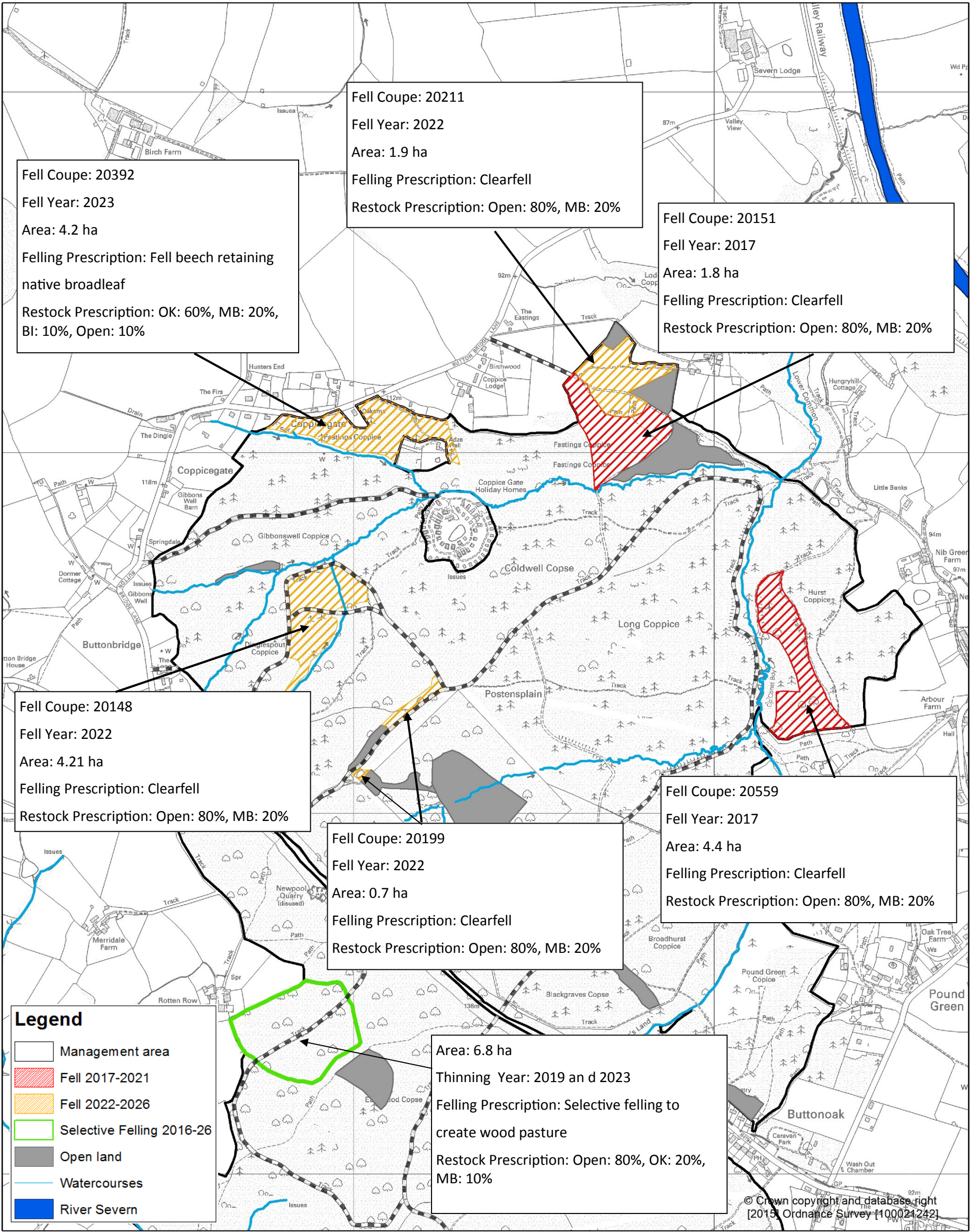

**Declaration by FC as an Operator.**

**All timber arising from the Forest Enterprise estate represents a negligible risk under EUTR (No 995/210)**



# 5.2.1 Management Map: Kinlet & Earnwood

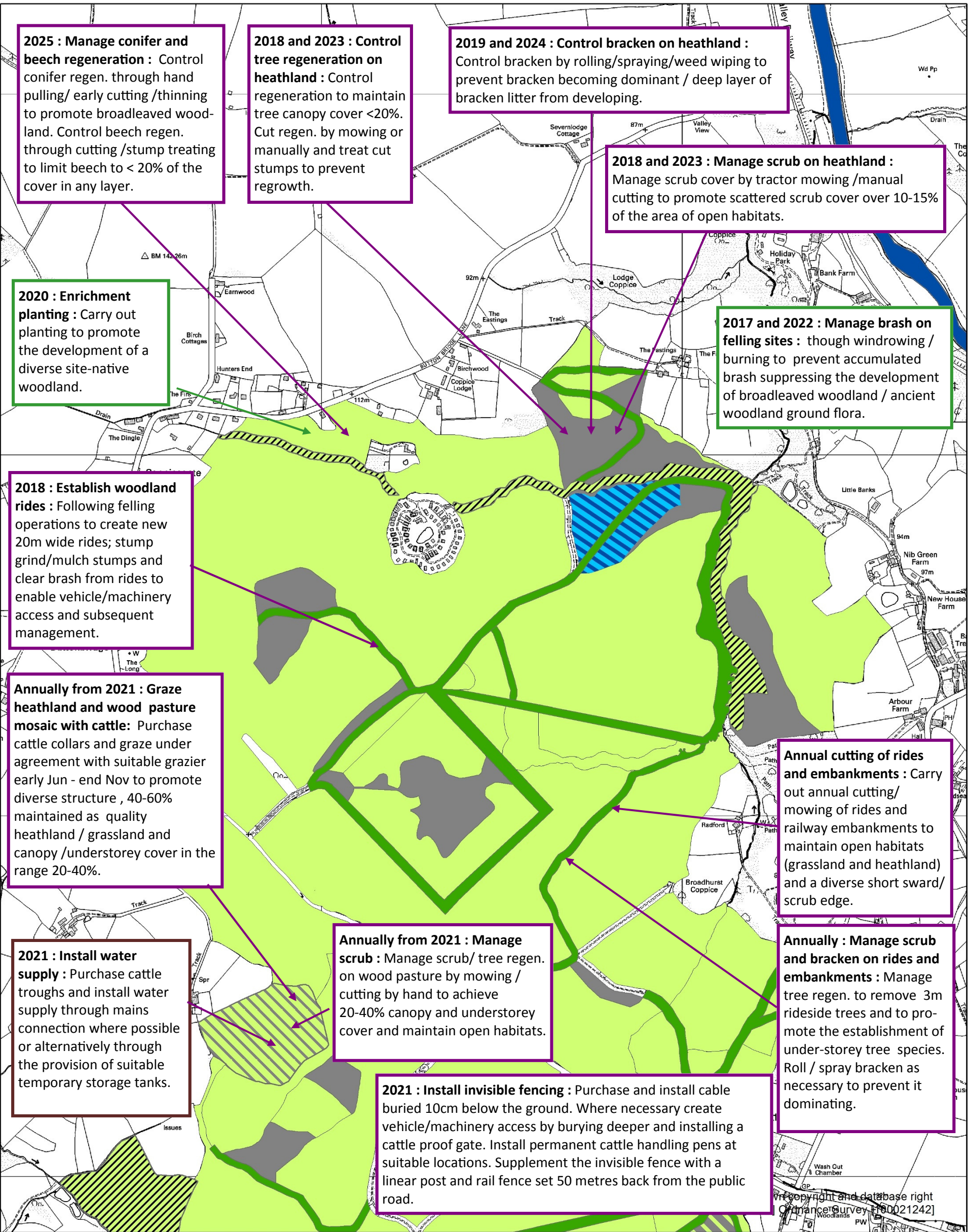

Natural England Management responsibility ———

Forestry Commission Management responsibility ———



# 5.3 Felling Maps: Hawkbatch

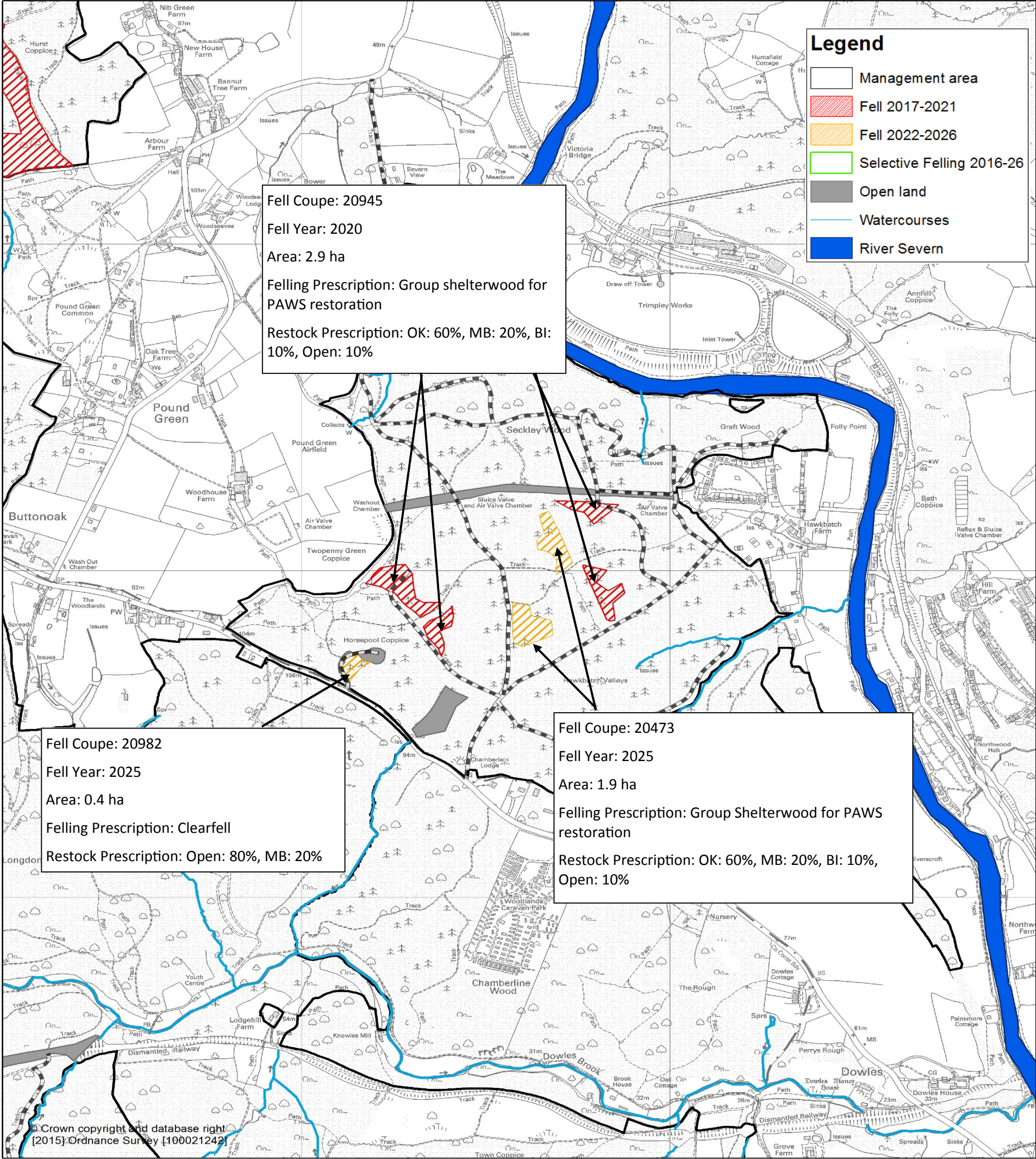

Forestry Commission  
woodlands have  
been certified in  
accordance with the  
rules of the Forest  
Stewardship Council.



Declaration by FC as an Operator.

All timber arising from the Forest Enterprise estate  
represents a negligible risk under EUTR (No 995/210)



5.3.1 Management Map: Hawkbatch

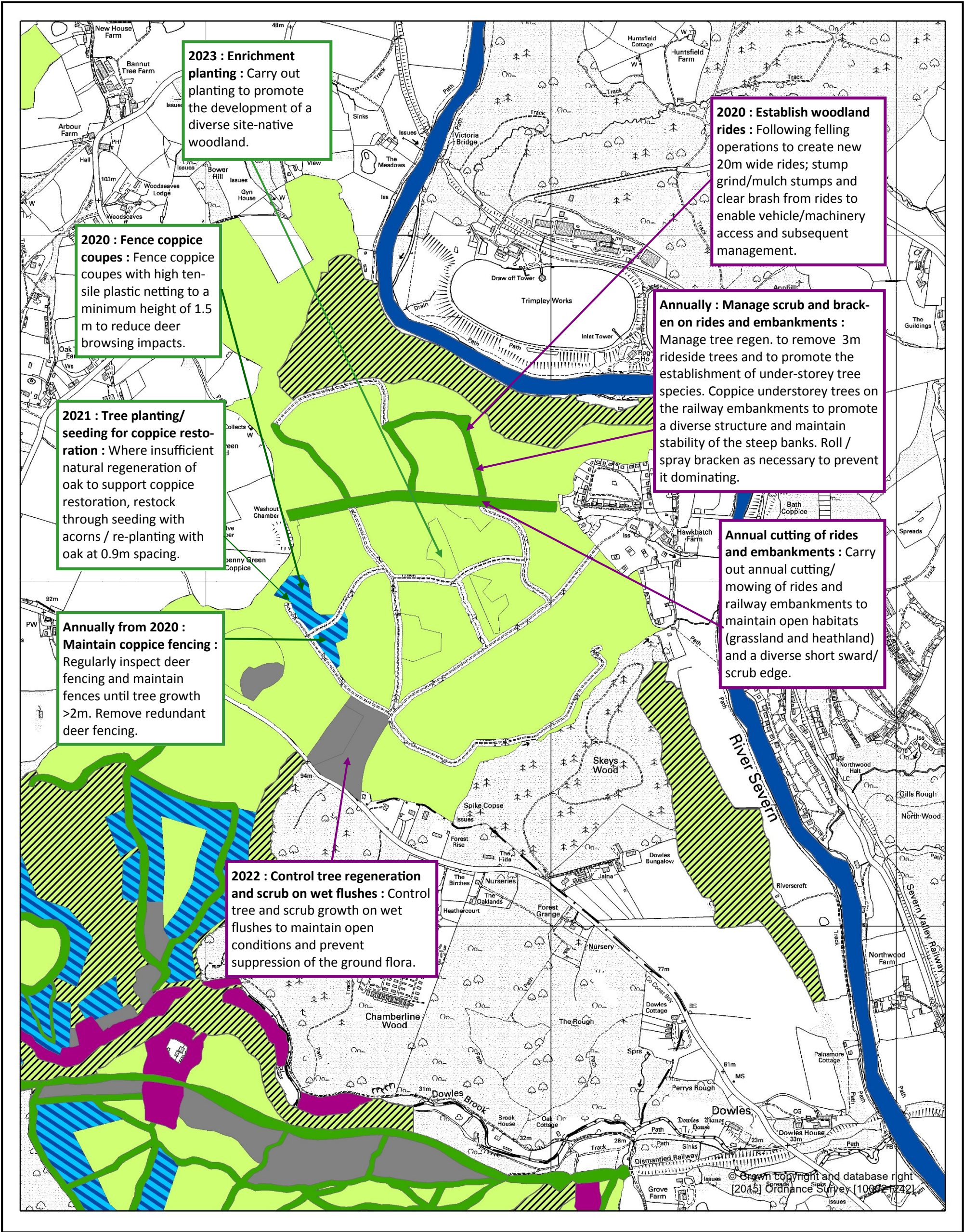

Natural England Management responsibility

Forestry Commission Management responsibility



# 5.4 Felling Map: Longdon Orchard

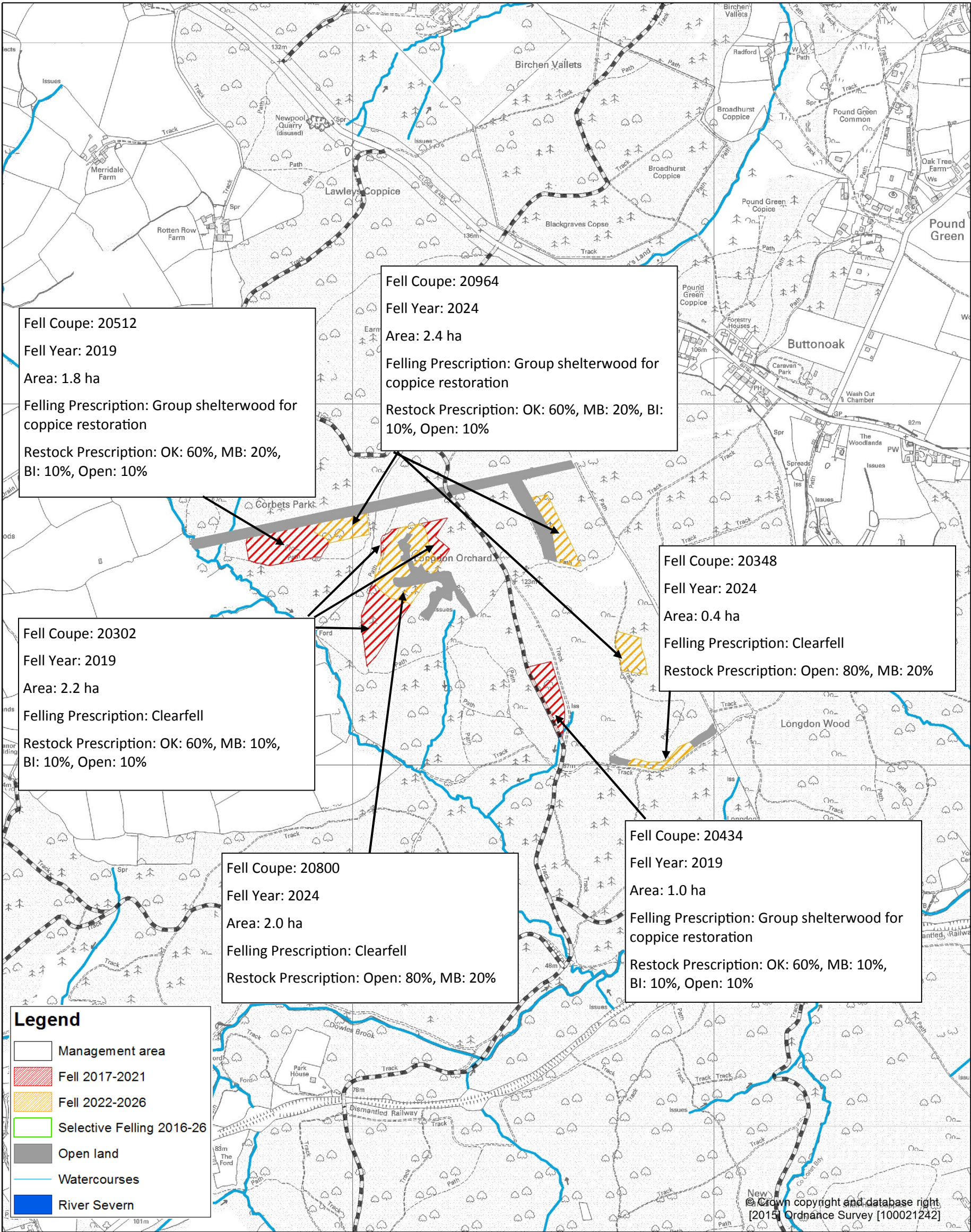

Forestry Commission  
woodlands have  
been certified in  
accordance with the  
rules of the Forest  
Stewardship Council.



**Declaration by FC as an Operator.**

**All timber arising from the Forest Enterprise estate  
represents a negligible risk under EUTR (No 995/210)**



# 5.4.1 Management Map: Longdon Orchard

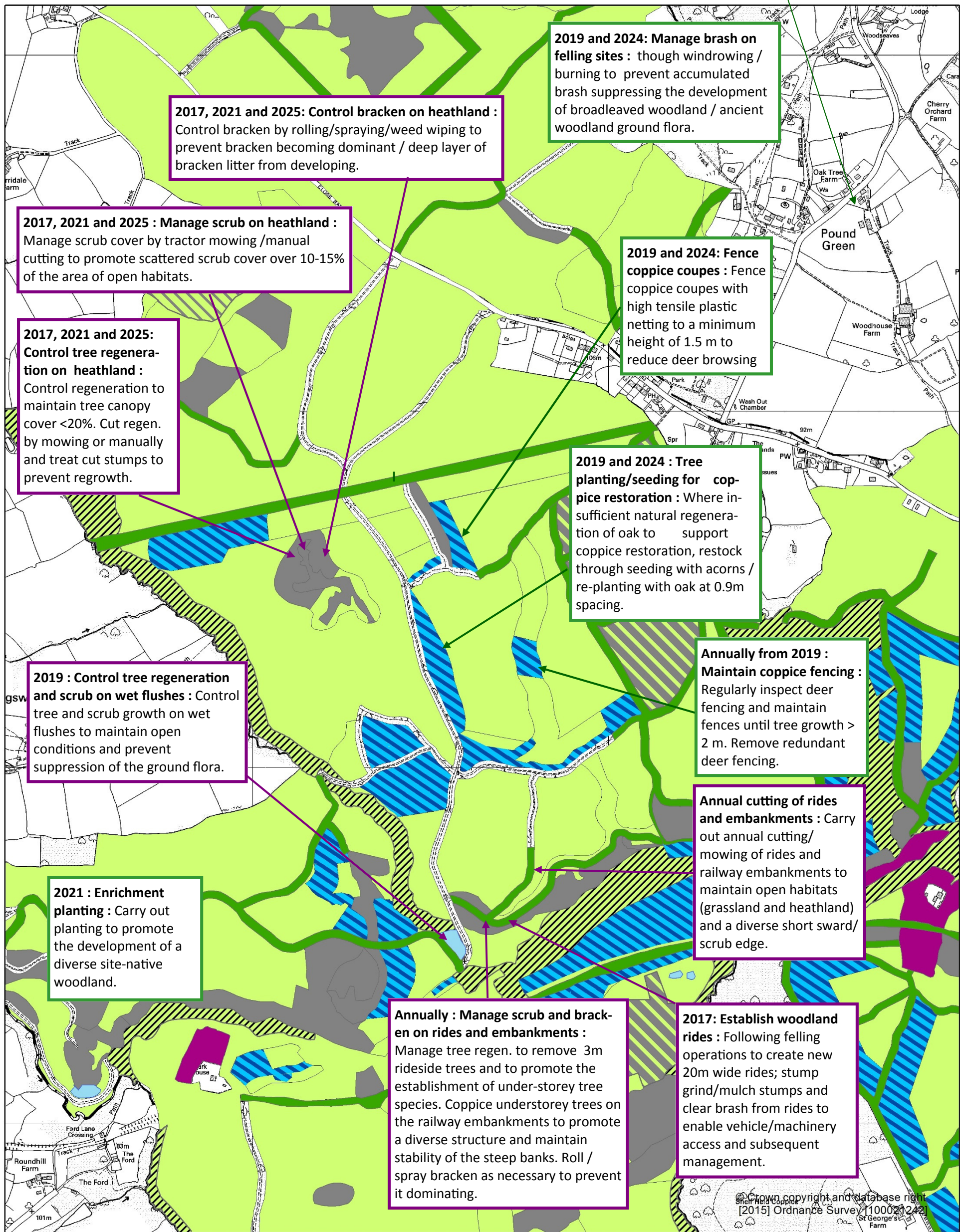

Natural England Management responsibility  
Forestry Commission Management responsibility



# 5.5 Felling Map: New Parks

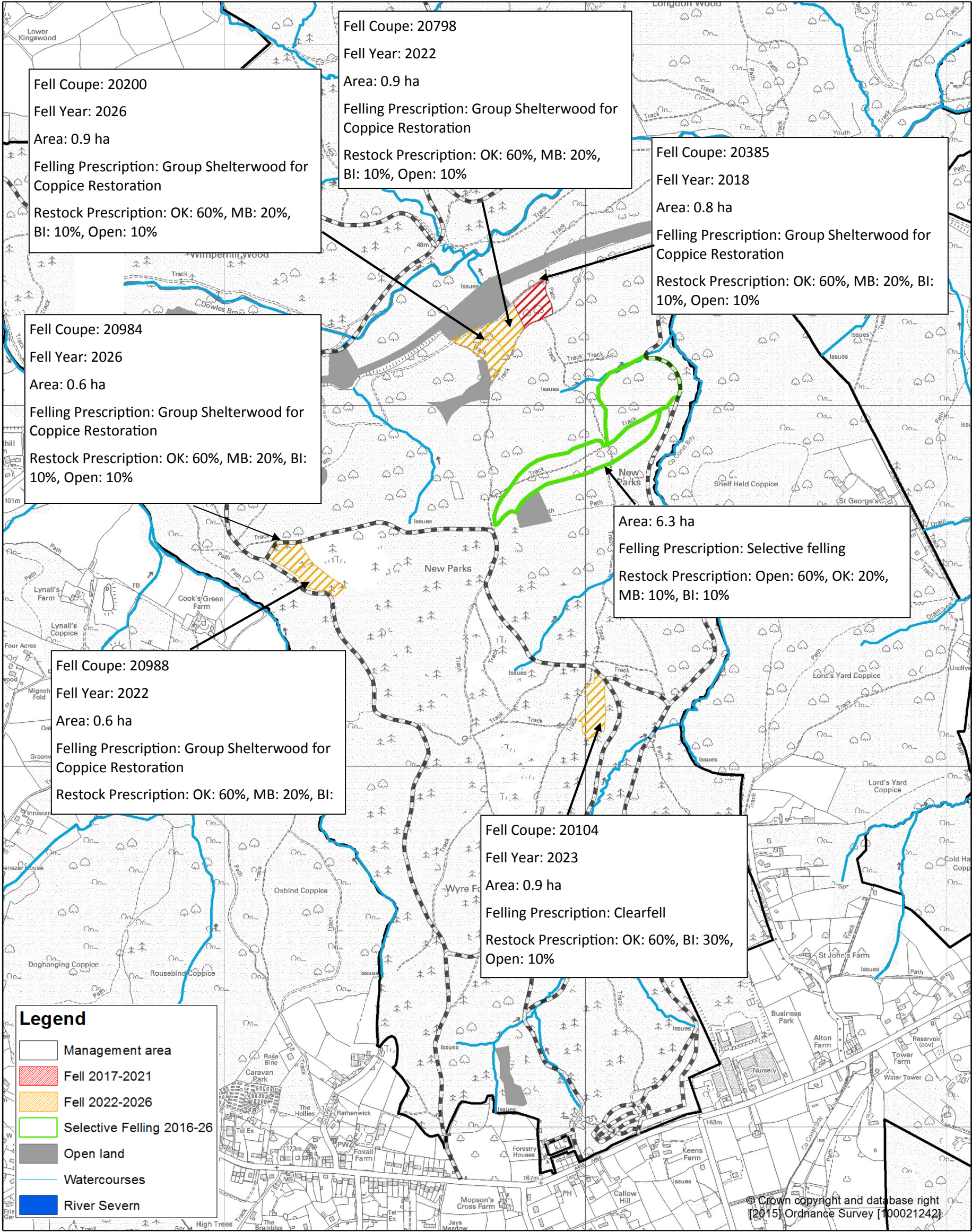

Forestry Commission  
woodlands have  
been certified in  
accordance with the  
rules of the Forest  
Stewardship Council.



**Declaration by FC as an Operator.**

**All timber arising from the Forest Enterprise estate  
represents a negligible risk under EUTR (No 995/210)**



# 5.5.1 Management Map: New Parks

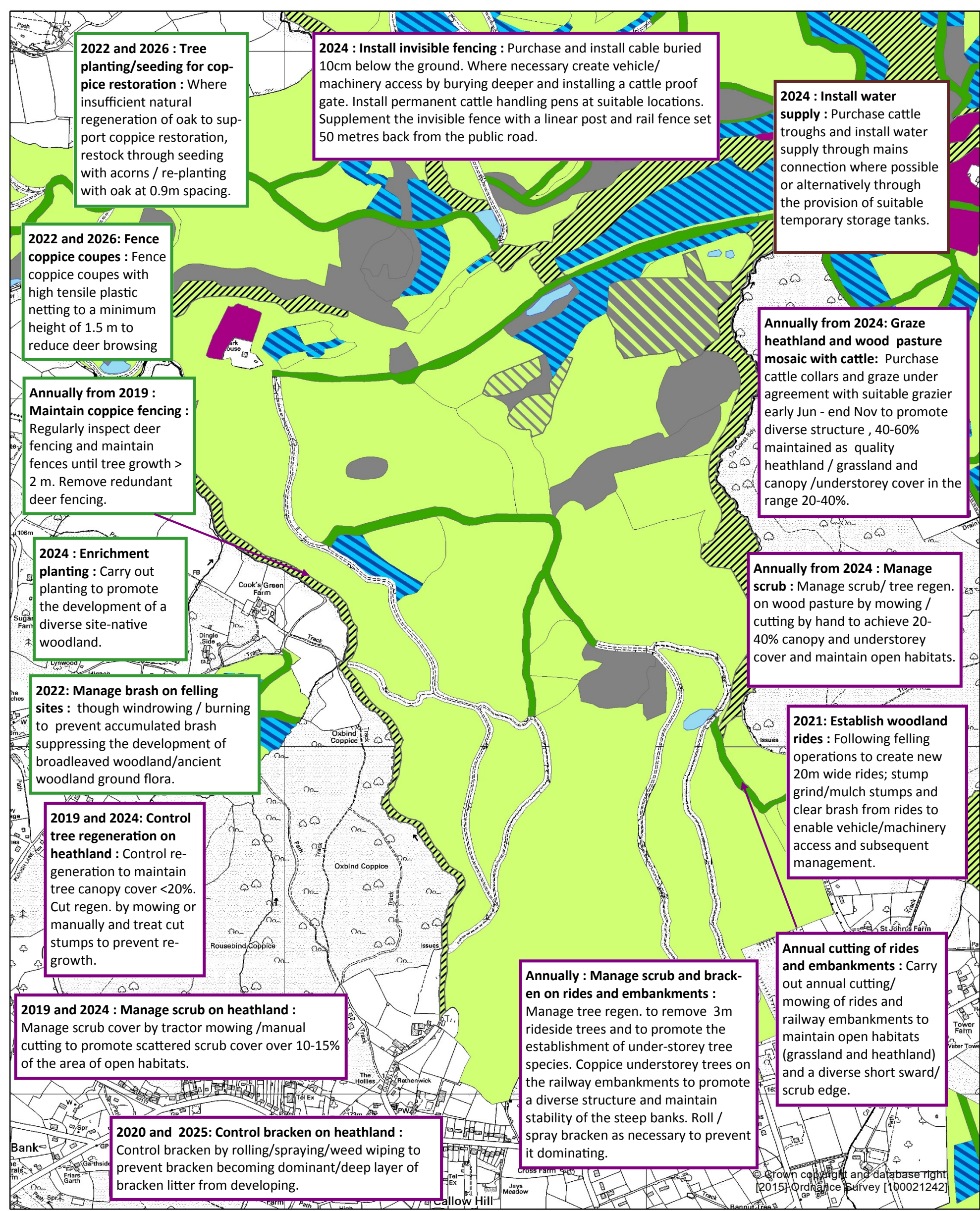



# 5.6 Felling Map: Wimperhill Wood

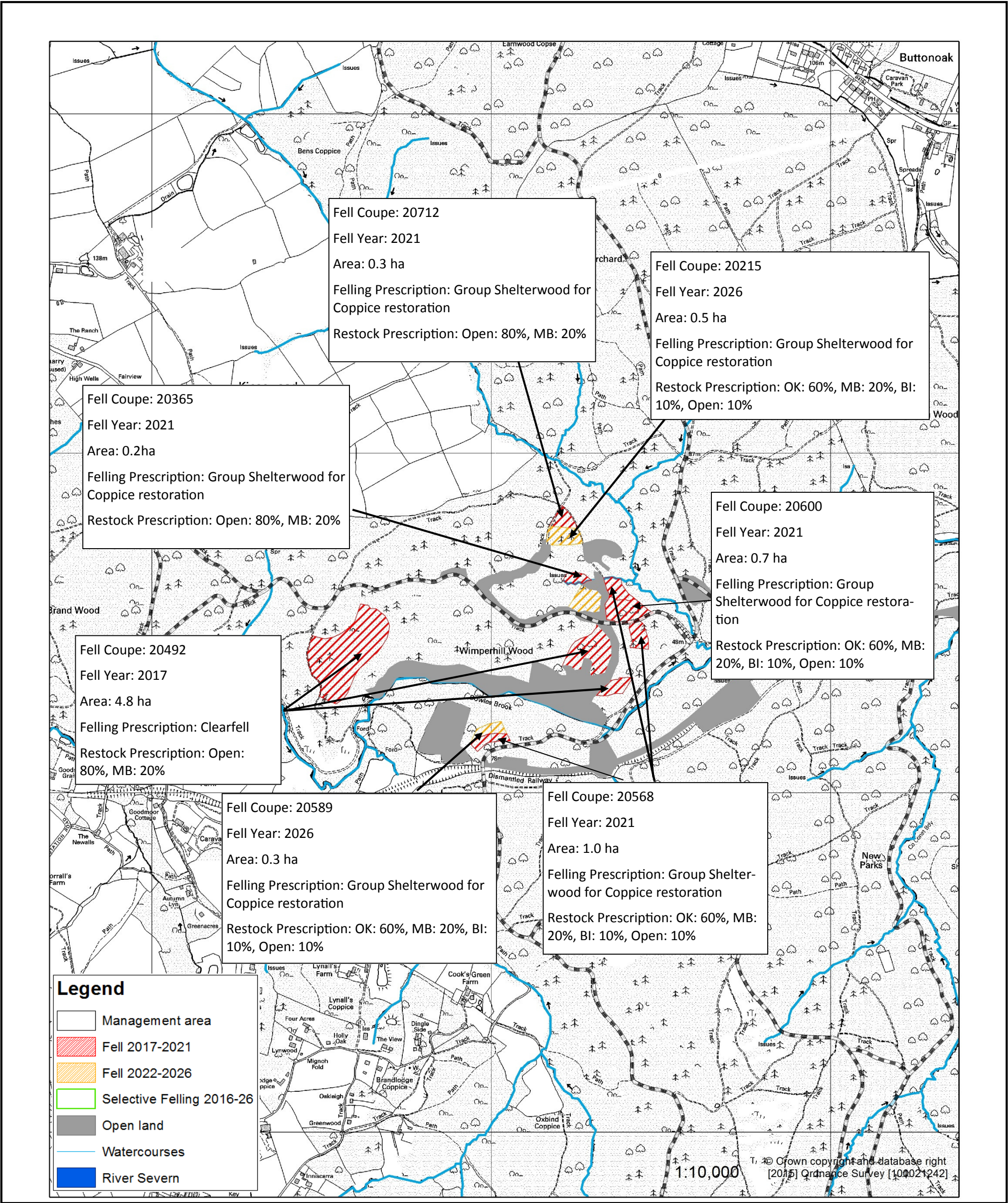

Forestry Commission  
woodlands have  
been certified in  
accordance with the  
rules of the Forest  
Stewardship Council.



**Declaration by FC as an Operator.**

**All timber arising from the Forest Enterprise estate  
represents a negligible risk under EUTR (No 995/210)**



## 5.6.1 Management Maps: Wimperhill Wood

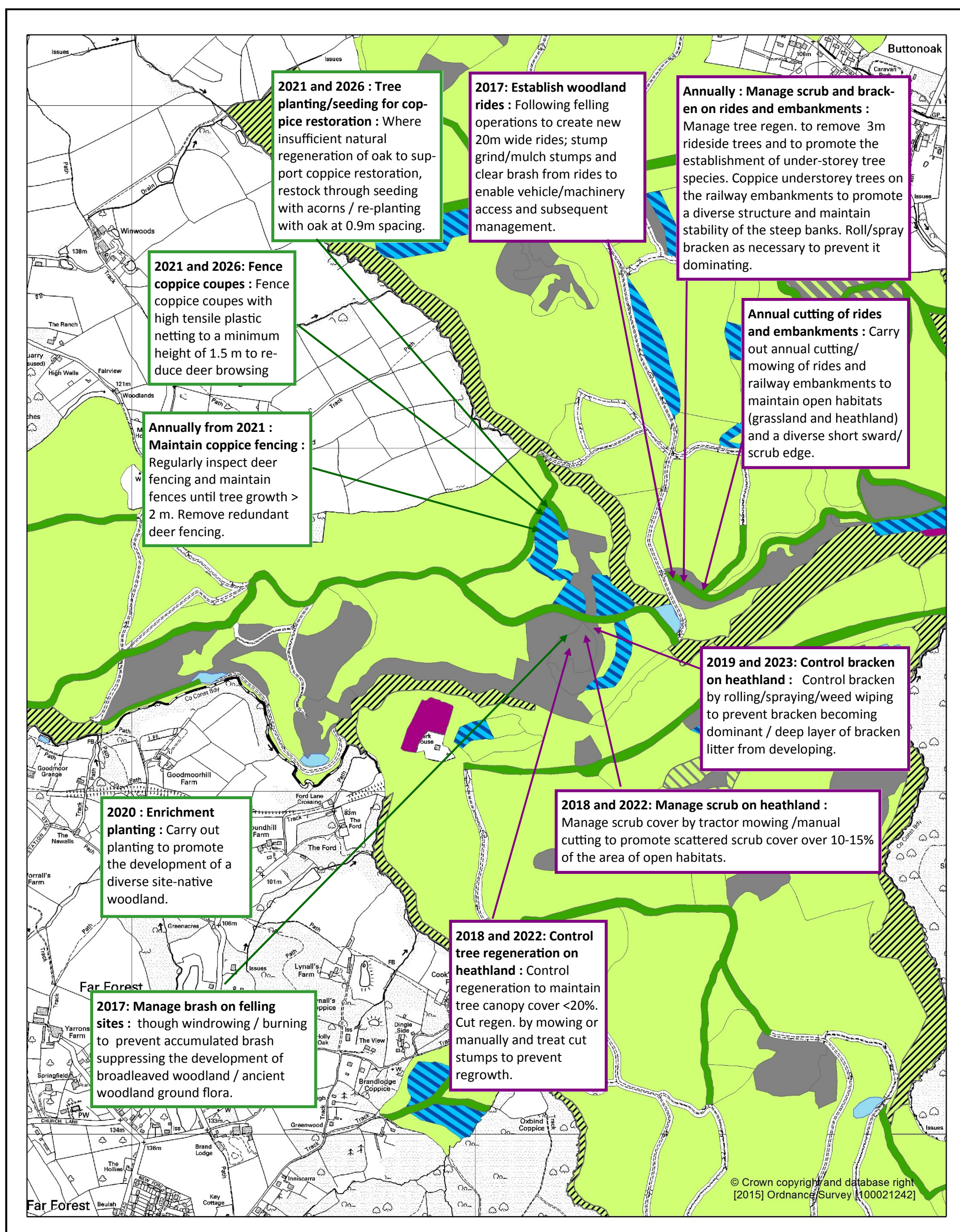

Natural England Management responsibility

Forestry Commission Management responsibility



# 5.7 Felling Map: Brand Wood

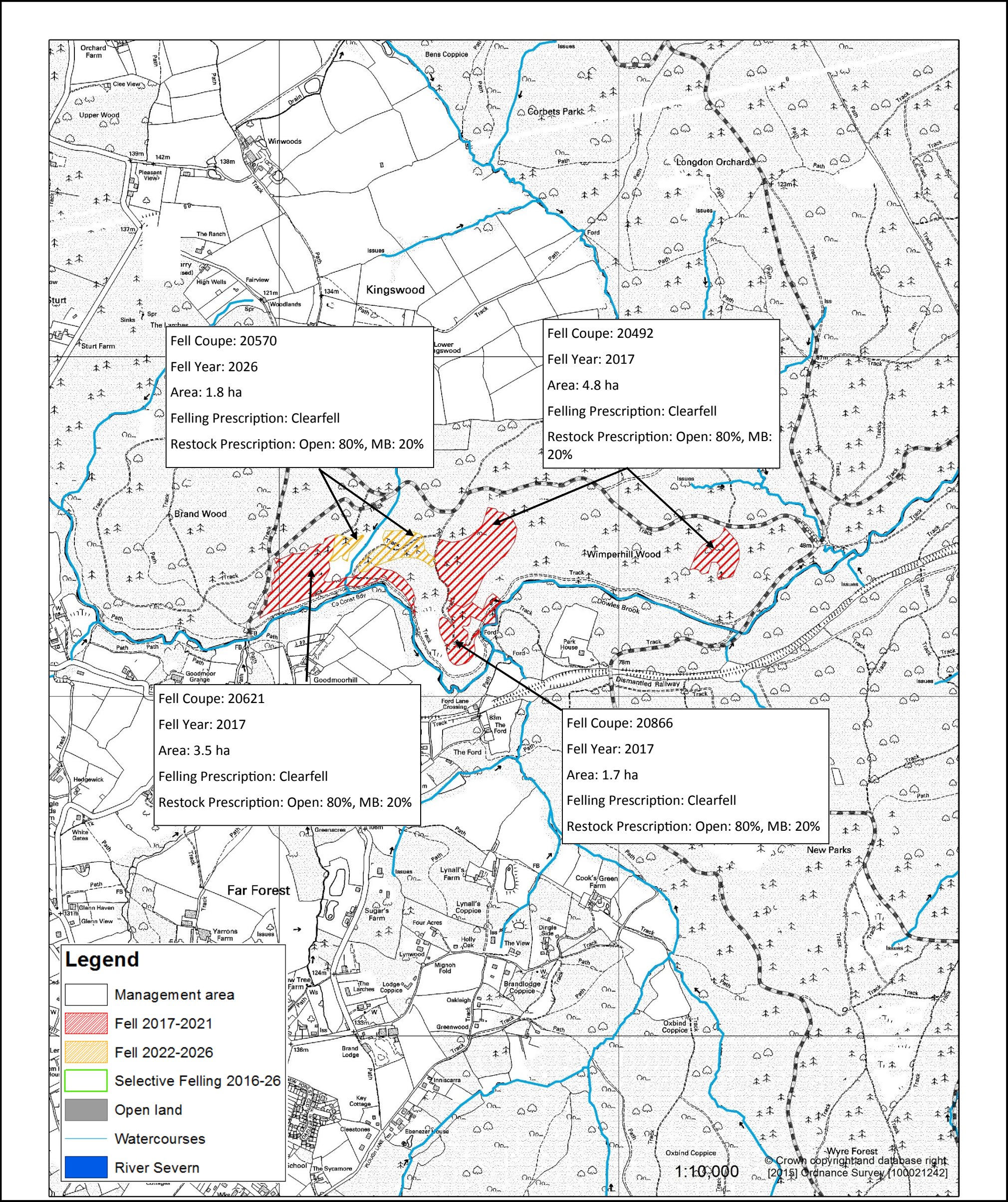

Forestry Commission  
woodlands have  
been certified in  
accordance with the  
rules of the Forest  
Stewardship Council.



**Declaration by FC as an Operator.**

**All timber arising from the Forest Enterprise estate  
represents a negligible risk under EUTR (No 995/210)**



# 5.7.1 Management Map: Brand Wood

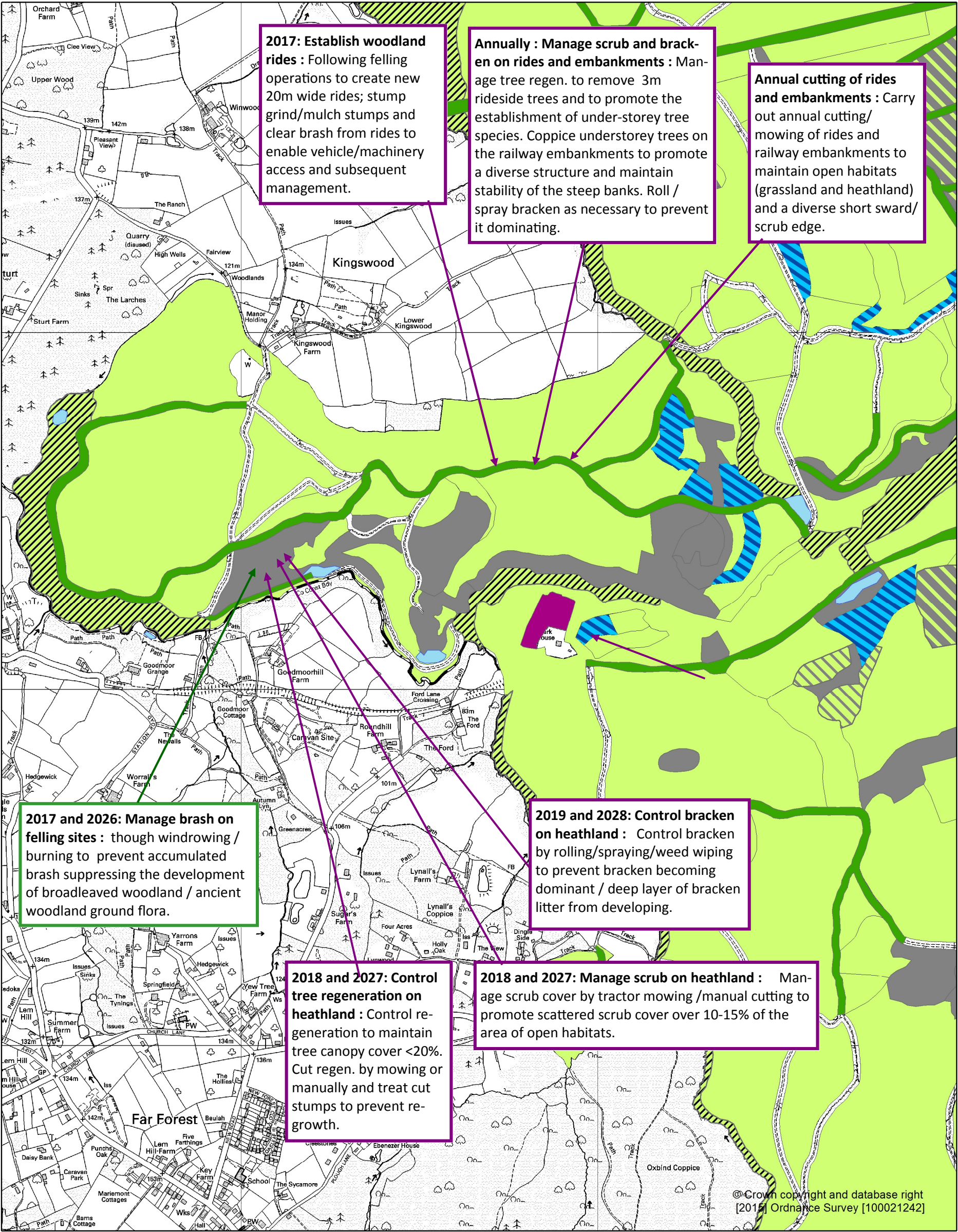

Natural England Management responsibility ————  
Forestry Commission Management responsibility - - - - -



# 5.8 Felling Map: Ribbesford

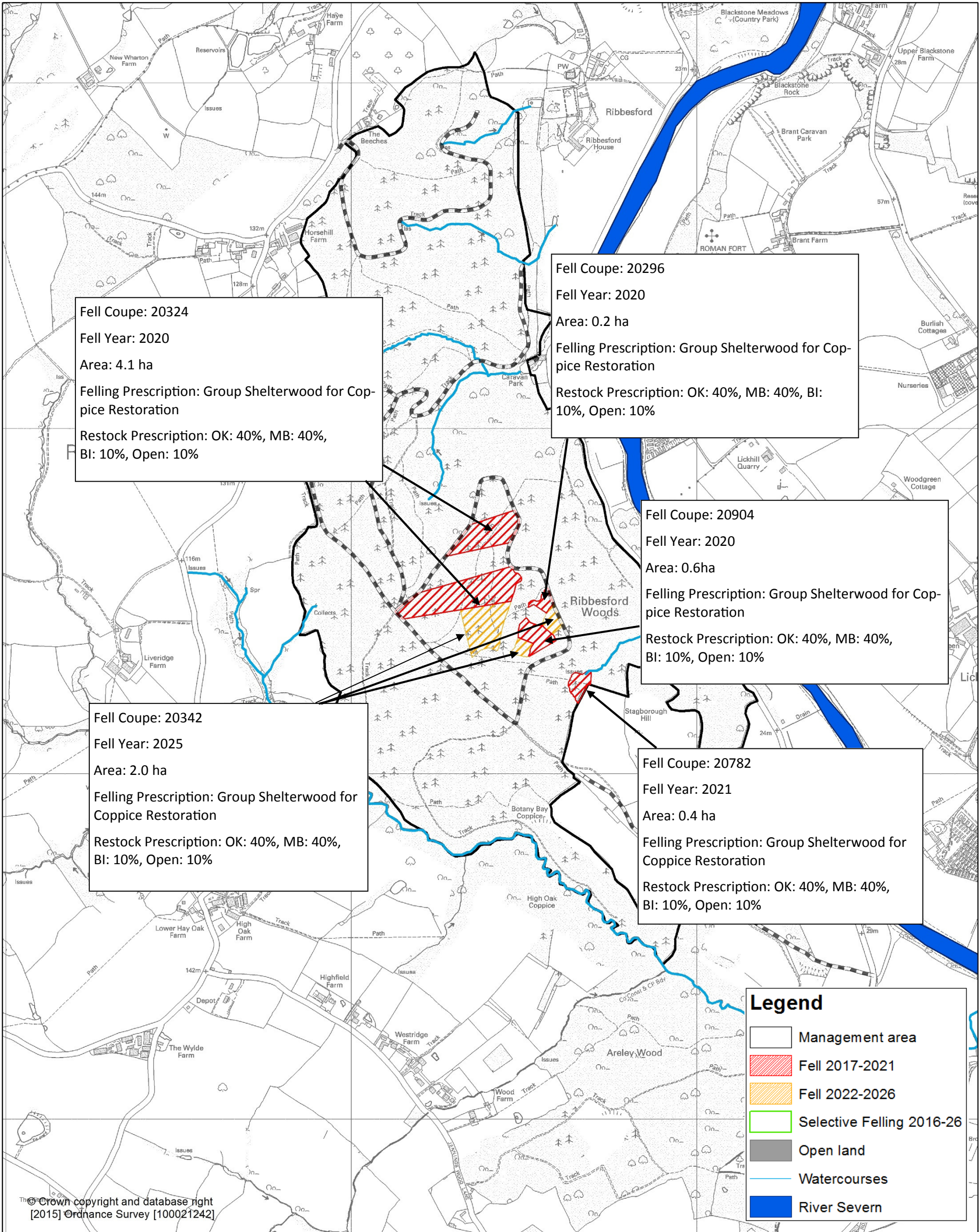

Forestry Commission  
woodlands have  
been certified in  
accordance with the  
rules of the Forest  
Stewardship Council.



**Declaration by FC as an Operator.**

**All timber arising from the Forest Enterprise estate  
represents a negligible risk under EUTR (No 995/210)**



# 5.8.1 Management Map: Ribbesford

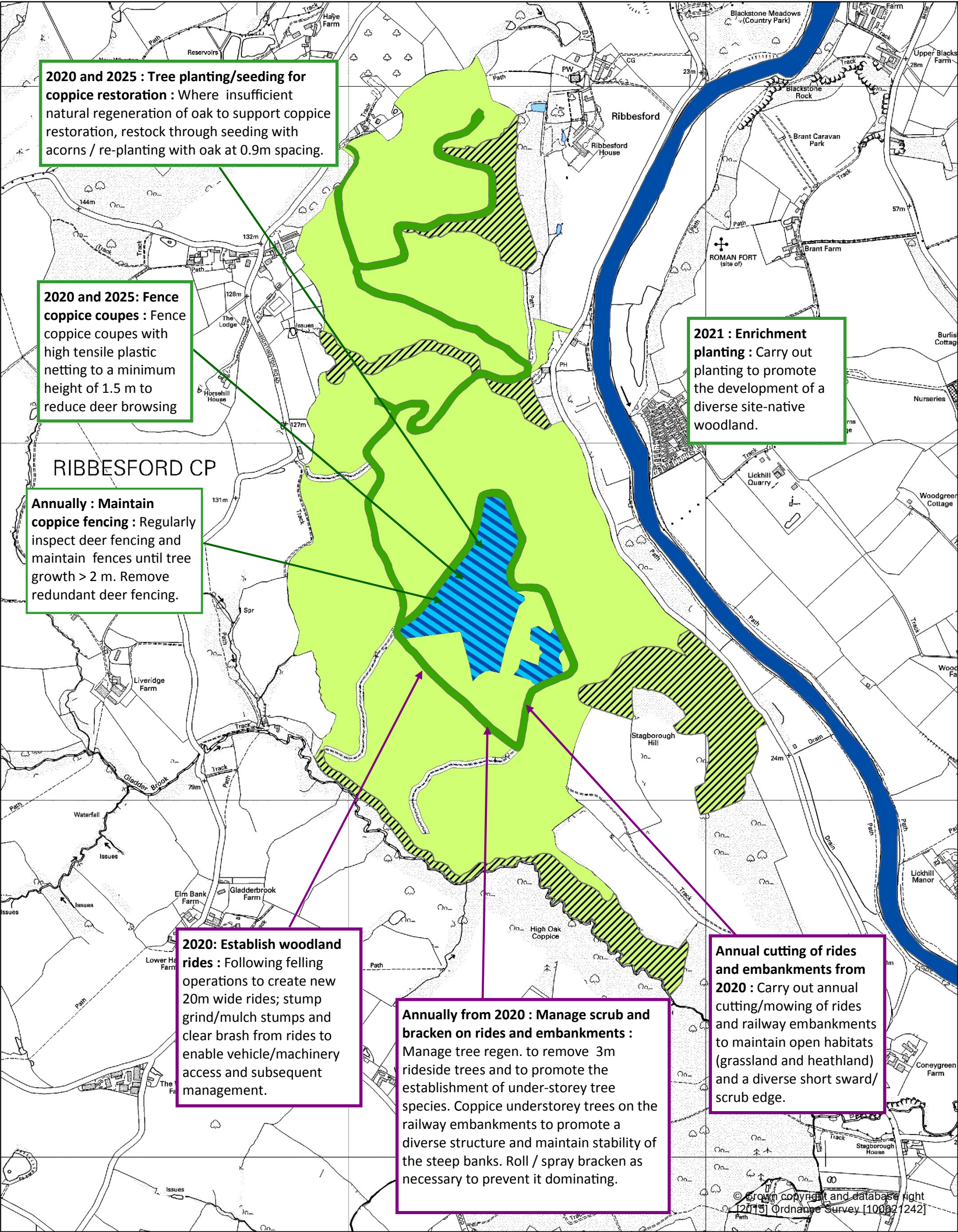

Natural England Management responsibility ———

Forestry Commission Management responsibility ———



# 5.9 Felling Map: Longdon Wood & Withybed Wood

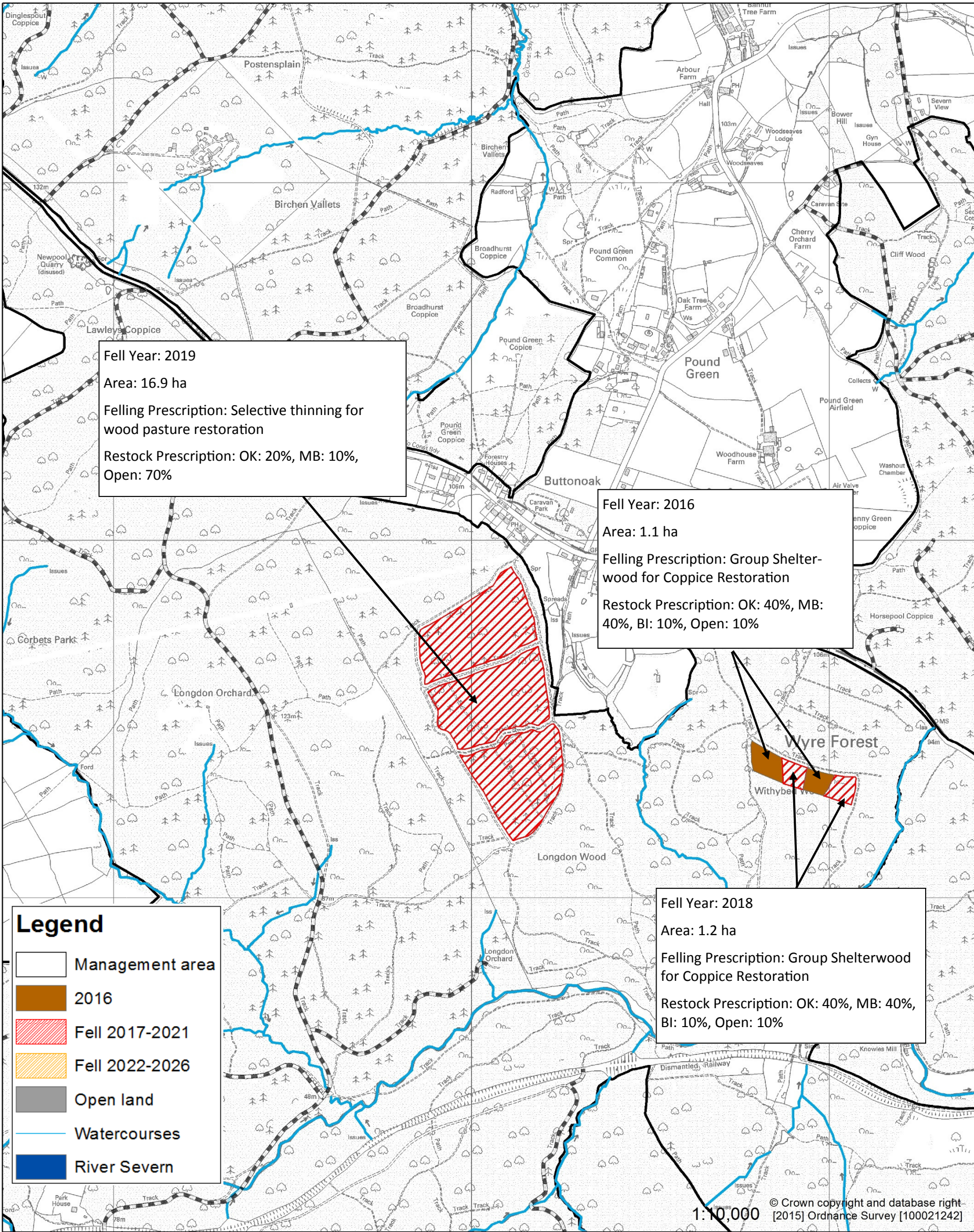



## 5.9.1 Management Map: Longdon Wood & Withybed Wood

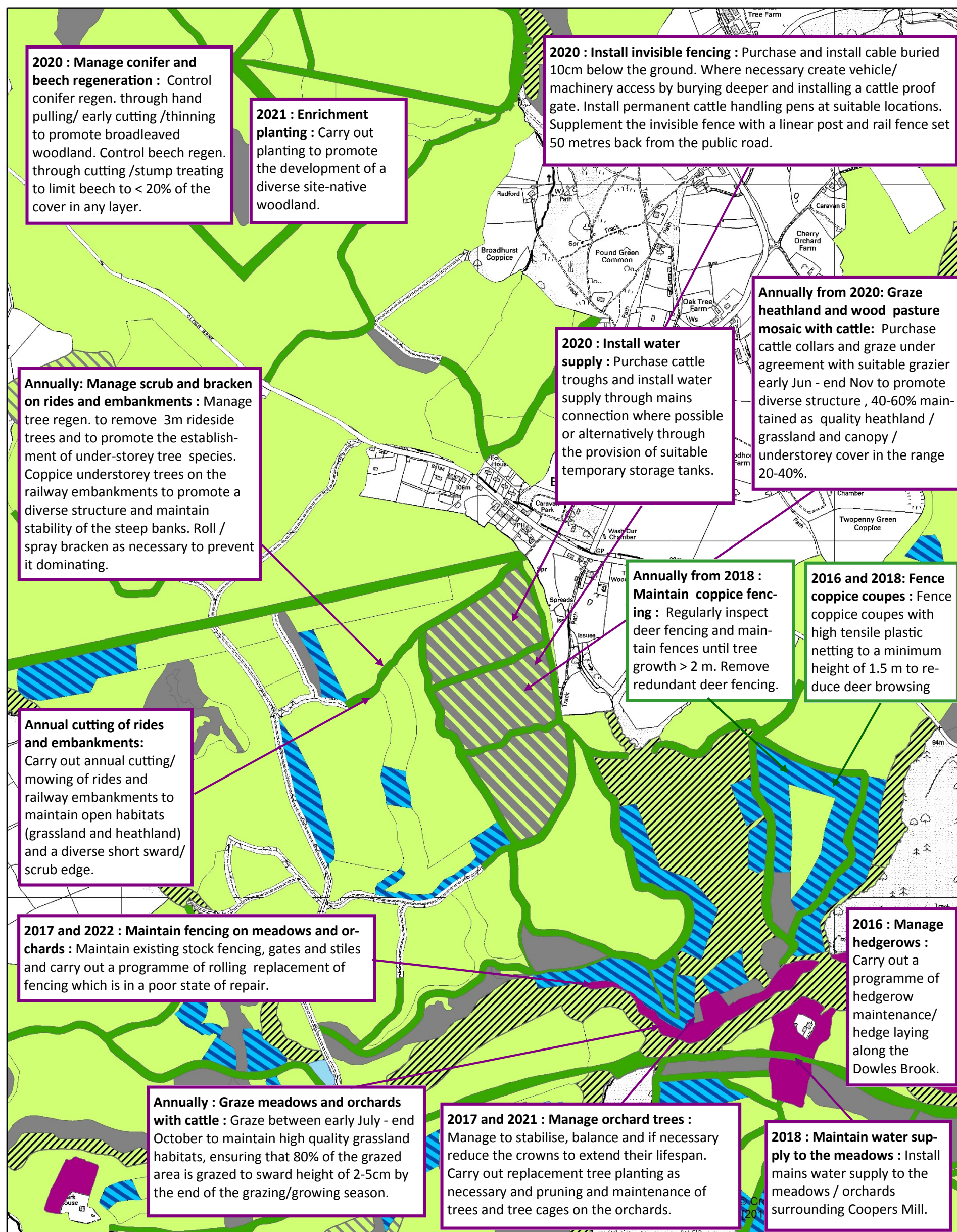

Natural England Management responsibility

Forestry Commission Management responsibility



5.10 Felling Map: Hitterhill, Town, Symonds Stool and Cold Harbour Coppice

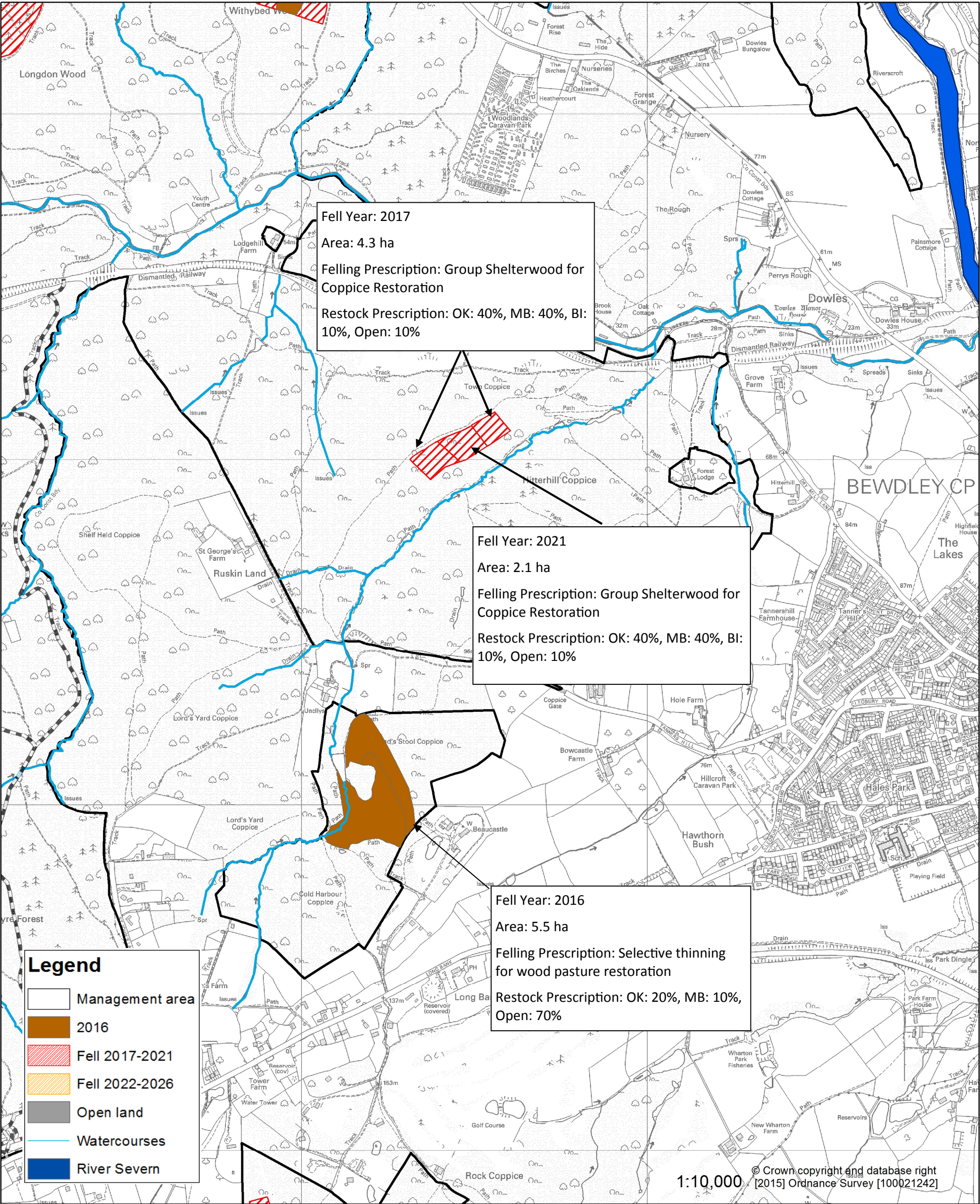



## 5.10.1 Management: Hitterhill, Town, Symonds Stool, Cold Harbour Coppice

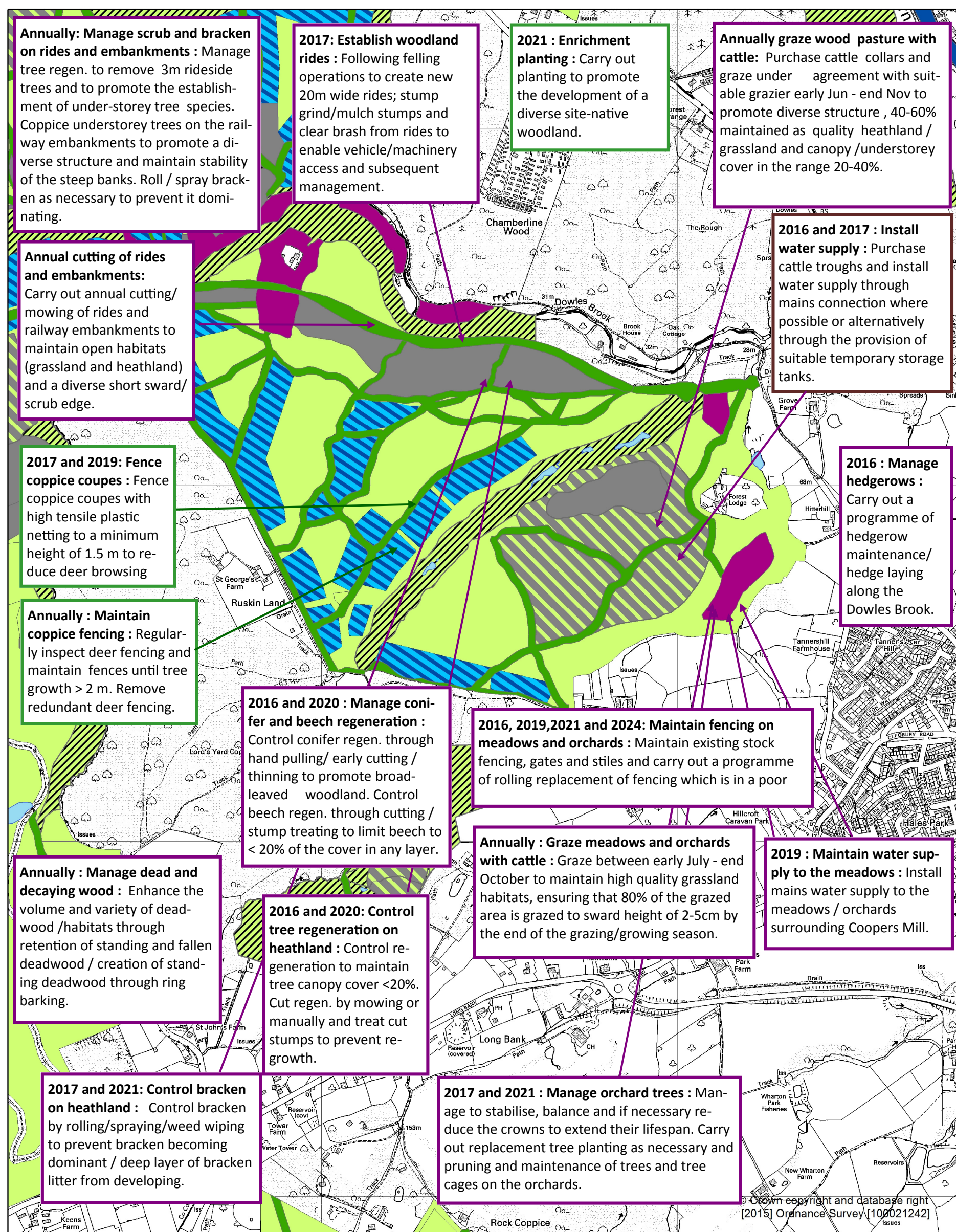

Natural England Management responsibility

Forestry Commission Management responsibility



# 5.11 Felling Map: Rock Coppice & Brandlodge Wood

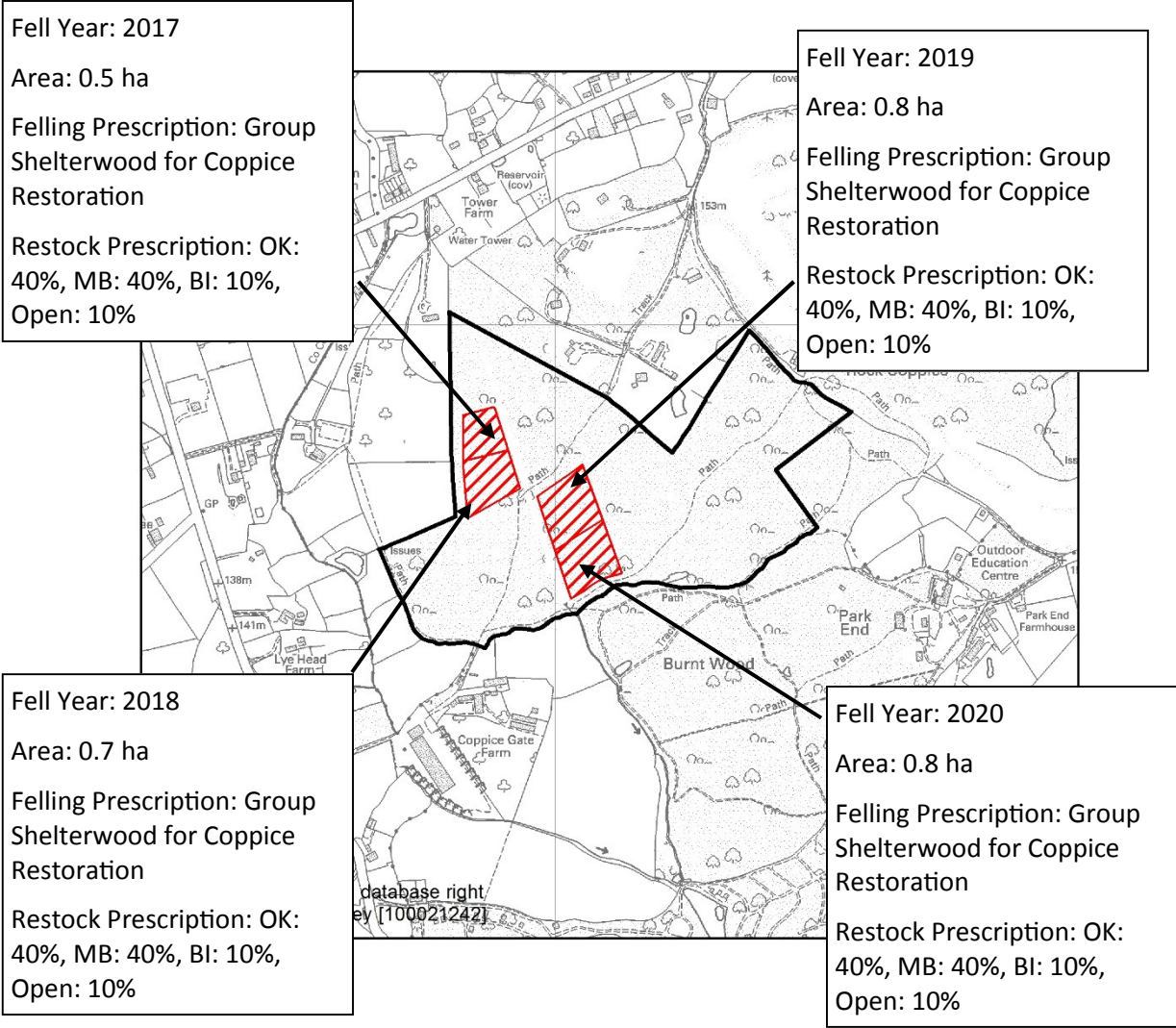

**Legend**

- Management area
- 2016
- Fell 2017-2021
- Fell 2022-2026
- Open land
- Watercourses
- River Severn

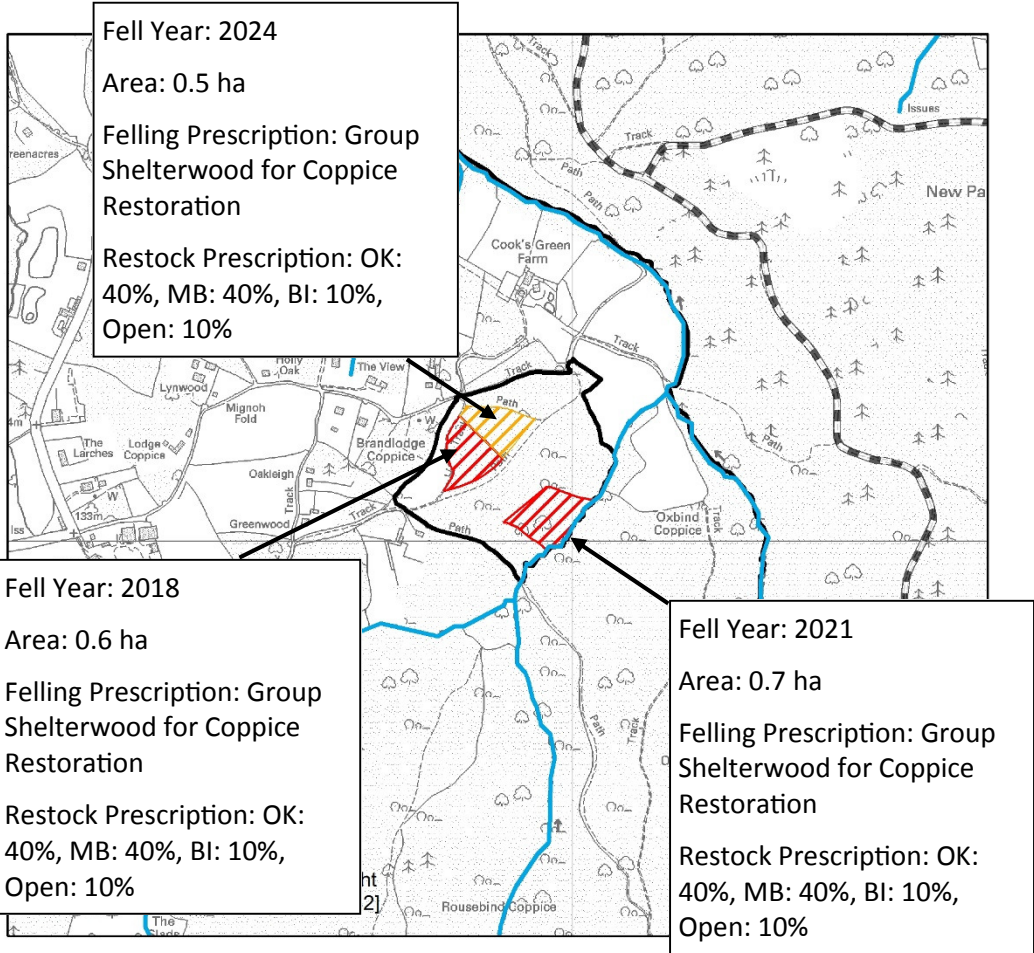



# 5.11.1 Management Map: Rock Coppice & Brandlodge Wood

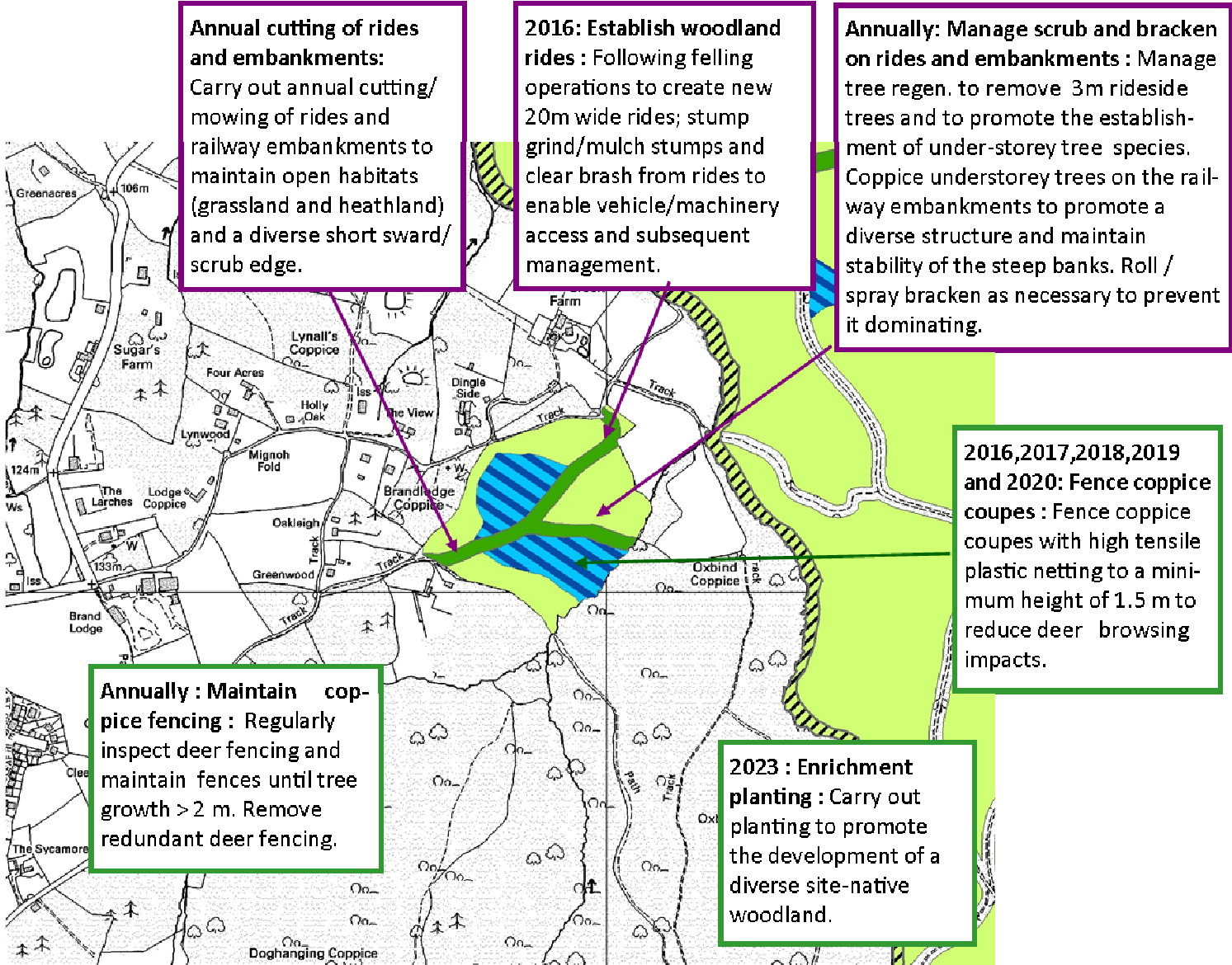
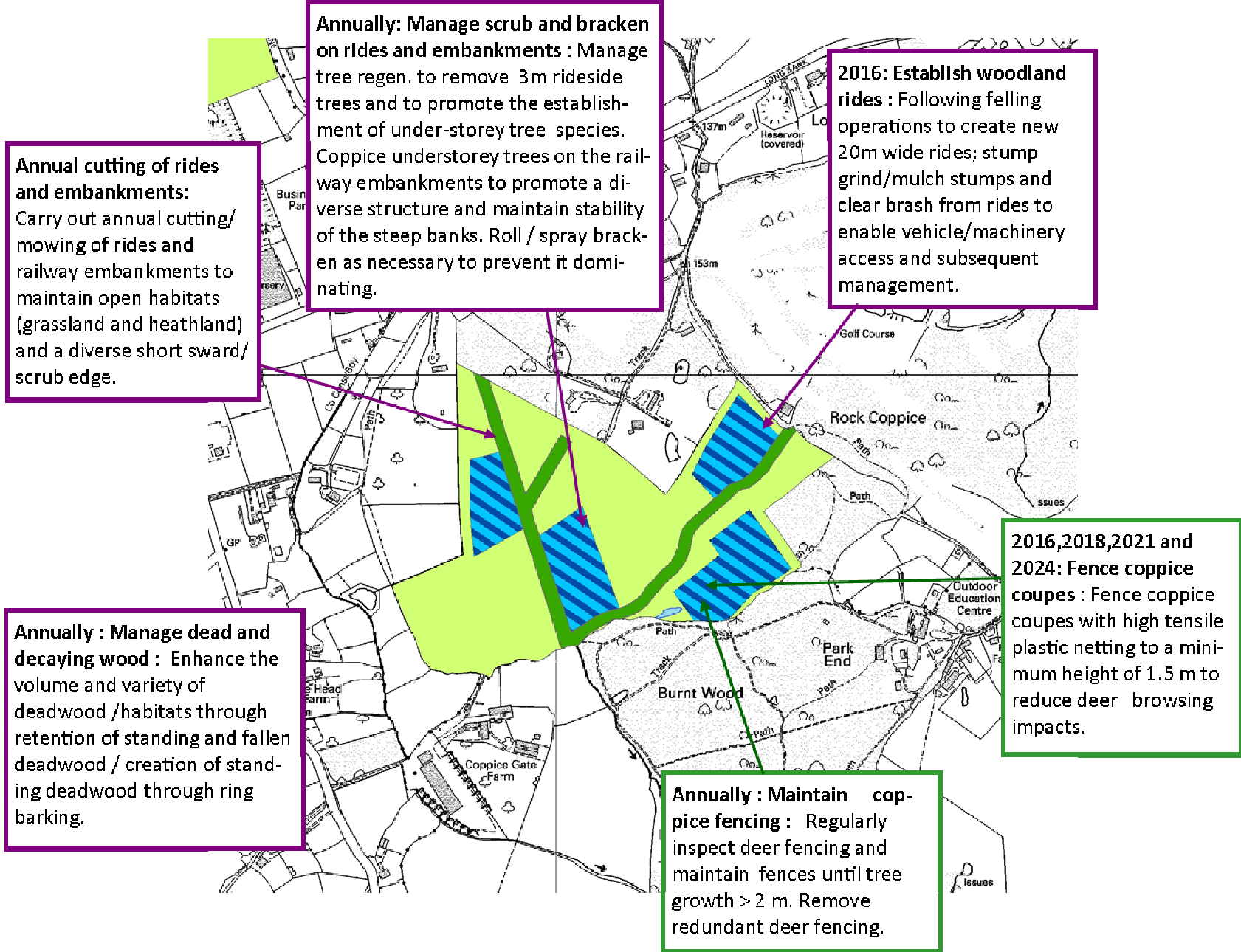

Natural England Management responsibility  
Forestry Commission Management responsibility